2 CENTS PAY NO MORE!

Chicago Daily Tribune

THE WORLD'S GREATEST NEWSPAPER

FINAL

VOLUME C.—NO. 245 C (REG. U. S. PAT. OFFICE, COPYRIGHT 1941 BY THE CHICAGO TRIBUNE.) MONDAY, OCTOBER 13, 1941.—32 PAGES THIS PAPER CONSISTS OF TWO SECTIONS—SECTION ONE PRICE TWO CENTS IN CHICAGO AND SUBURBS ELSEWHERE THREE CENTS

NAZIS: 100 MI. TO MOSCOW

U. S. Bomber Falls in Storm; 5 Die

SHIP WRECKED IN A CALIFORNIA MOUNTAIN PASS

Crew of 7 Aboard; Hunt 2 Bodies.

(Picture on page 2.)

March Field, Cal., Oct. 12 (AP).—Five and possibly seven men were killed in the crash of a Douglas B-23 army bomber during a rainstorm in San Gorgonio pass of the San Bernardino mountains near Beaumont late today.

The ship, attached to the 9th pursuit wing at March field, was returning from a flight to Albuquerque, N. M.

It crashed in a field and either blew up or was shattered to bits by the impact, army officers said. Seven men were listed aboard the craft, but only five bodies were recovered immediately. Officials at Albuquerque said seven were aboard when the ship took off there.

Three Officers Identified.

The identified dead:

Lieut. J. E. Overstreet, 4th interceptor command, mother lives in Riverside, Cal.

Lieut. J. S. Park, 4th air force, widow at Riverside.

Lieut. J. W. Templeton, 32d air base group, home, Wichita, Kan.

The enlisted men, dead or unaccounted for:

Staff Sergt. B. T. Bell.
Staff Sergt. R. J. Thomas.
Staff Sergt. R. J. Farlow.
Corp. J. E. Smith.

Marine Sergeant Killed.

Portal, Ariz., Oct. 12 (AP).—Lieut. Ira Bellinger, CCC commandant, reported tonight that Flight Sergt. E. J. McMahon of the United States marine corps was burned to death when his plane crashed about dusk high in the Chiricahua mountains. The ship's passenger, Oscar Rohr, 26 years old, of La Mesa, Cal., a navy man, escaped with a broken nose. Rohr was found by CCC enrollees in an exhausted condition about two miles from the crash scene. He said he leaped from the craft as it struck a crag. Before he could return to check McMahon's condition the ship burst into flames. Rohr said they were en route from New York to San Diego, Cal.

Planes Collide; 2 Killed.

Elizabethtown, Pa., Oct. 12 (AP).—Two privately owned airplanes collided in the air above the Elizabethtown airport tonight and one crashed, killing two occupants, while the other landed safely.

Claude Judy Jr., and Jane Stoner, riding with him, were killed. Both were residents of Middletown. Judy was an apprentice in the shops of the United States army airport at Middletown and a student pilot.

Bert A. Tripp of Elizabethtown, pilot of the second plane, said he was flying about 200 feet above the airport preparatory to landing when he saw Judy's plane veering close in a sharp left bank. Tripp said he swerved to the right and the wing-tip of the other plane struck his cabin window. Judy's plane then crashed.

AMERICAN WORKERS ASK MARINE GUARD AT NO. IRELAND BASE

LONDON, Oct. 13 [Monday] (AP).—Americans at a northern Ireland base where "thousands of American technicians and workmen" are now engaged have asked for the protection of the American marines, the Daily Mail reported today. The Mail said the Americans felt that a "large area virtually is under American control and a protection force is required."

No Appeal Received by Navy.

Washington, D. C., Oct. 12 [Special].—The navy department tonight said no appeal had been received for protection of Americans at the northern Ireland base. The department refused to discuss what action would be taken if such appeal should be received. One naval official said it was assumed that British would be able to protect fully the development of the northern Ireland base that is being carried out by American technicians and American labor.

NEWS SUMMARY of The Tribune

[And Historical Scrap Book.] Monday, October 13, 1941.

WAR SITUATION.

BERLIN—German drive reported within 100 miles of Moscow. Page 1.
LONDON—Complaints increase over America's scant aid to Russia. Page 1.
MOSCOW—Reds admit withdrawal from Bryansk rail center. Page 6.
BERLIN—Eight enemy ships claimed victims of Nazis. Page 7.
CAIRO—British, Nazis in fierce battle of tanks at Tobruk. Page 7.
LONDON—Beaverbrook tells of pledges to Stalin. Page 8.
WARDHA—Gandhi urges U. S. shun war and lift British yoke. Page 9.

DOMESTIC.

Five, possibly seven, killed in crash of army bomber in storm. Page 1.
Ex-convict confesses slaying Marion Miley and her mother. Page 1.
Loss put at 13 millions as blaze sweeps rubber plant. Page 1.
Harry M. Daugherty, former attorney general, dies. Page 16.

WASHINGTON.

Arming ships way to "bloody incident," Sen. Brooks warns. Page 1.
Bishop Hobson explains how to stir up a war frenzy. Page 3.
Two senators charge New Deal proposes to enter undeclared war. Page 5.

LOCAL.

Cudahy asks that Roosevelt call peace conference. Page 9.
Ten notables join national America First committee. Page 10.
Sixty-four groups to open Community Fund drive today. Page 13.
Bar association gives its ratings of judicial nominees. Page 17.
Deaths and obituaries. Page 16.

SPORTS.

Bears rout Cardinals, 53 to 7, before 34,668 spectators. Page 23.
Big 3 of the Big 9 turn this week to showdown round robin. Page 23.
Packers' passes crush Dodgers' title hopes, 30 to 7. Page 23.
Eighteen day meeting opens at Sportsman's Park today. Page 23.
Redskins stave off Steeler rally and triumph, 24 to 20. Page 24.
Giants coast to victory over Eagles, 16 to 0. Page 24.
Leo routs Mt. Carmel, 34 to 7, before 15,000. Page 25.

EDITORIALS.

Steps Toward Suicide; Aid to Russia; It Made No Difference to the Pheasant; Drones in the Hive. Page 14.

FEATURES.

Crossword puzzle. Page 9.
Radio programs. Page 16.
Day by Day on the Farm. Page 17.
Front Views and Profiles. Page 19.
News of society. Page 19.
Looking at Hollywood. Page 21.

CARTOONS.

Dick Tracy, page 8; Terry and the Pirates, page 8; Little Orphan Annie, page 10; Smitty, page 18; Winnie Winkle, page 20; Gasoline Alley, page 20; Harold Teen, page 21; Moon Mullins, page 23; Smilin' Jack, page 24; The Gumps, page 25.

COMMERCE AND FINANCE.

British sales of bicycles in United States increasing. Page 26.
Building priorities declared threat to 4½ million jobs. Page 26.
Want ad index. *Page 26.*

THE WEATHER

MONDAY, OCTOBER 13, 1941.

[Chicago daylight time.]

Sunrise, 7 a. m. Sunset, 6:12 p. m. Moon rises at 12:19 a. m., Oct. 14. Venus is an evening star. Mars, Saturn, and Jupiter are night luminaries.

CHICAGO AND VICINITY: Increasing cloudiness with light showers in afternoon and night Monday; Tuesday partly cloudy and cooler. Highest temperature Monday 70 to 75 degrees. Outlook for Wednesday: Fair and mild.

ILLINOIS: Increasing cloudiness, warmer in extreme north, followed by scattered light showers Monday afternoon and night; Tuesday generally fair and cooler.

TEMPERATURES IN CHICAGO.

For 24 hours ended 2 a. m. Oct. 13:

3 a.m...53	9 a.m..52	3 p.m...68	9 p.m..62
4 a.m...52	10 a.m..63	4 p.m..*70	10 p.m..62
5 a.m...52	11 a.m..63	5 p.m...66	11 p.m..61
6 a.m...51	Noon...64	6 p.m...63	Midn't..61
7 a.m..†50	1 p.m..65	7 p.m...60	1 a.m..60
8 a.m...50	2 p.m..66	8 p.m..†62	2 a.m..59

*Highest. †Lowest. ‡Unofficial. 8 p.m.-2 a.m.

For 24 hours ended 7 p. m. Oct. 12:

Mean temperature, 60 degrees; normal, 56 degrees; October excess, 37 degrees; excess since Jan. 1, 640 degrees.

Precipitation, none; October excess, 3.33 inches; total since Jan. 1, 28.16 inches; excess since Jan. 1, 1.22 inches.

Highest wind velocity, 18 miles an hour from the southwest at 10:56 p. m.

[Detailed weather report on page 10.]

Total average net paid circulation

SEPTEMBER, 1941

DAILY in excess of 1,000,000

THE CHICAGO TRIBUNE

THE WORLD WILL OWE THEM SOMETHING

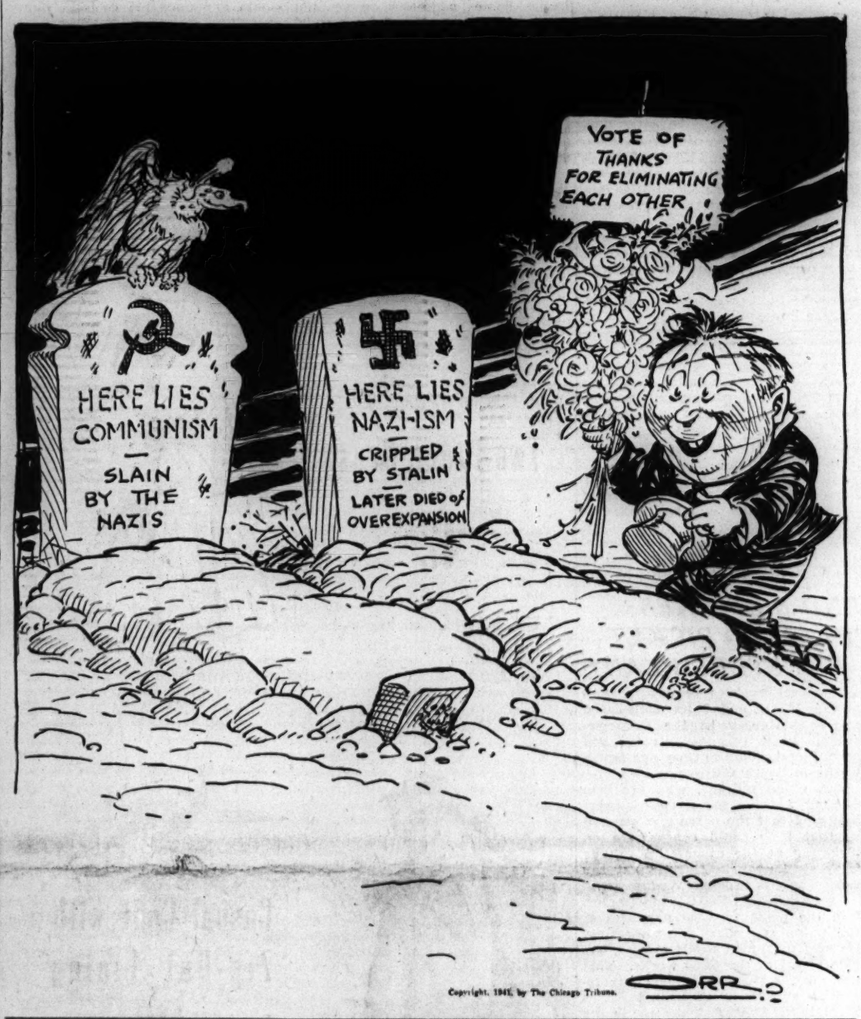
VOTE OF THANKS FOR ELIMINATING EACH OTHER
HERE LIES COMMUNISM — SLAIN BY THE NAZIS
HERE LIES NAZI-ISM — CRIPPLED BY STALIN LATER DIED of OVEREXPANSION
ORR
Copyright, 1941, by The Chicago Tribune.

Miley Killings Are Admitted by Ex-Felon

Fort Worth, Tex., Oct. 12 [Special].—The murder of Miss Marion Miley, nationally prominent golf champion, and her mother, Mrs. Elsa Miley, in the clubhouse of the Lexington [Ky.] Country club was solved tonight with the confession of a scar-faced ex-convict and the capture of his alleged accomplice.

Thomas Penney [top] and Robert Anderson. [A.P. Wirephotos.]

The ex-convict, Thomas Penney, 32 years old, of Lexington, was captured here Wednesday. He confessed tonight and named Robert Anderson, 36, also an ex-convict, who operates the Cat and the Fiddle night club in Louisville, Ky., as his companion in the slayings. Penney said robbery was the motive for the slayings.

Serves Time in Two Prisons.

Anderson, arrested a few hours later in Louisville, denied the charges and said he had been working in his night club at the time of the slayings. Maj. James Malone of the Louisville police said Anderson admitted becoming acquainted with Penney while both were serving prison sentences in the state reformatory in Frankfort, Ky. Anderson also served time in the federal penitentiary in Atlanta on a prohibition charge.

Records in Louisville showed that Anderson, sentenced to five years in June, 1934, on a charge of storehouse breaking, was granted a conditional pardon in May, 1935. Details of Penney's prison record were not immediately available.

Granted Pardon in 1935.

Miss Miley, who was 27, and her mother, who was 52, were shot the morning of Sept. 28 by two gunmen who invaded their apartment in the clubhouse. They ordered Mrs. Miley, who was manager of the club, to surrender the receipts of a Saturday night dance at the club. Then they knocked her down and shot her. Miss Miley, a golf instructor at the club,

[Continued on page 2, column 3.]

SIX DIE IN DYNAMITE BLAST AT U. S. NAVAL AIR BASE IN ALASKA

SITKA, Alaska, Oct. 12 (AP).—An explosion in an underground magazine containing 43,000 pounds of dynamite on a small island near the Sitka naval air station shortly after noon today killed at least six service men, injured a number of persons in the nearby fishing village, and damaged defense works and private homes.

Arrow locates scene of explosion.

Unofficial sources said the explosion was caused by a grass fire on the island and that the men killed were on a fire truck approaching the magazine when the blast occurred.

The blast which reverberated across Baranof Island sent windows cascading the streets of Sitka in showers of broken glass, inflicting cuts on many women and children walking out of a church and along the narrow streets.

Many of the homes built recently for officers as part of the $5,000,000 improvements on the air station were among the structures damaged.

Starting Today—

"Nuts and Jolts"

NEW COMIC CARTOON

by Bill ("Foe") Helman

Start your day with a laugh! See "Nuts and Jolts"—on Page 5 . . . new cartoon feature by the creator of "Smokey Stover," "Spooky" and other FOOmous funnies, every week day in the

CHICAGO TRIBUNE

Blaze Sweeps Rubber Plant; Loss 13 Million

(Picture on back page.)

Fall River, Mass., Oct. 12 (AP).—Flames fed by thousands of tons of stored crude rubber swept the Firestone Rubber company plant today, destroying five buildings and damaging three others.

An official estimate of the damage was unavailable, but the Fall River Herald-News, which issued an extra edition on the fire, estimated the loss at 13 million dollars.

The plant, which employed 2,600 workmen, has been busy day and night on orders for gas masks, rubber cartridge belts for machine guns, and other rubber products for the army, navy, and air forces. Approximately 1,000 men were in the building when the fire started. No lives were lost, but 11 firemen suffered burns and bruises.

Starts in Curing Oven.

The blaze started on the third floor of one of the manufacturing buildings, where seven workmen were tending curing ovens, 20 by 40 feet in size, in which rubber automobile cushions were being heat treated.

Workmen said one of the ovens flared—a not unusual occurrence—but that they were unable to control the blaze. It spread to other ovens on the floor, quickly filling the building with smoke.

The workmen said that as they ran for safety, the walls and floors began to burn, and by the time they had fled down one flight of steps the flames had reached the upper story.

Battle Blaze All Night.

Huge clouds of smoke rolled thousands of feet into the air, spreading a pall over most of this manufacturing city and the surrounding countryside, as firemen from cities and towns within a radius of 35 miles fought the blaze. It was under control soon after daybreak after an all night fight.

A shift in the wind, which came with the rising sun, aided firemen in halting spread of the flames after it already had jumped across one street and destroyed an office building.

Sparks set a number of small fires in roofs of nearby tenement houses, but these were extinguished with no appreciable loss. At the heighth of the fire engineers drove a locomotive into the mill yard and pulled to safety freight cars as quickly as they were loaded with rubber products.

2 SPEARHEADS MAKE ADVANCE ON RED CAPITAL

Press New Offensive on 750 Mile Front.

(Map on page 6.)

BERLIN, Oct. 13 [Monday] (AP).—Two spearheads of the German offensive against Moscow were reported today to have driven to within about 100 miles of the Russian capital.

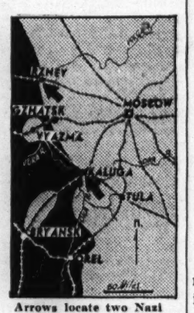

Arrows locate two Nazi drives nearest Moscow.

German dispatches said the column striking at Moscow from the west had reached a point just west of Gzhatsk, which is about 98 miles from Moscow and 27 miles past Vyazma.

The column driving from the southwest was said to have encircled Bryansk and gone on 110 miles to Kaluga, which is about 100 miles from the capital.

Flows Around Two Towns.

The high command yesterday announced that the offensive had flowed past and around Bryansk and Vyazma and German reports of the triumphs said a new phase of the giant offensive that started on Oct. 2 had been opened on a 750 mile front stretching from the Valdai hills to the Sea of Azov.

Maps published in the Berlin morning press showed the line in the new offensive as extending from the southeast corner of Lake Ilmen to the upper reaches of the Volga river and thence to just west of Rzhev, 140 miles northwest of Moscow and focus of the northwestern column.

From the Rzhev area the line drops to a point just west of Gzhatsk and from there to Kaluga. From Kaluga the line bends down to include Orel, 200 miles south of Moscow. Tula, immediate objective of the column driving up from the south, is pictured as still well within Russian lines. [Earlier unconfirmed Berlin reports had put Tula in German hands.]

Two Large Pockets Shown.

From the Orel area the line bends in an arc to a point just east of Sumy, 150 miles southwest of Orel, and from Sumy to the Zaporozhe area on the lower Dnieper river and thence to Mariupol on the Sea of Azov.

Back of the German lines are two large pockets where Russian troops are encircled. One is the Vyazma area lying in a circle whose diameter is given as 62 miles. The Bryansk pocket is pictured as peanut-shaped, its north-south length being 87 miles and its east-west width 31 miles.

[The Russians today for the first time admitted they had withdrawn from Bryansk and that the German drive on Moscow from the southwest was making progress. The Reds, however, said their forces were counter-attacking in the Vyazma sector and had recaptured one town. Story on page 6.]

A Progressive Advance.

The "new phase" apparently was a transition from the fiery battles of annihilation about encircled Russian armies in the Vyazma and Bryansk areas to a progressive advancing movement.

The Germans admitted that some of the bloodiest fighting of the entire campaign still was taking place where Russian die-hard forces were surrounded, and did not claim that they had been wiped out yet.

Constant pressure was said to be cutting down the pockets and eliminating some entirely as units comprising part of the backbone of the Red army were annihilated or forced to surrender. Already 200,000 prisoners have been taken in these areas, the high command said.

So far as the right flank of the new advance was concerned, however, the Germans regarded themselves free, for they already had announced the liquidation of the surrounded forces north of the Sea of Azov with the capture of 106,000 prisoners.

In this new advance the German air force was reported playing its usual deadly rôle. The air force spoke of "rolling attacks"—successive waves of planes bombing and shooting, each wave carrying the attack forward a little farther.

Blood of U. S. Must Be Shed: London Paper

Wake Up, Yankees Told

LONDON, Oct. 13 [Monday] (AP).—The London Daily Sketch said editorially today that the "idea this titanic struggle can be won without any shedding of American blood may be dismissed by every American as insane."

Under a heading "Wake Up," the paper said:

"At the risk of appearing ungrateful we must tell Americans our view that one declaration of total war at this juncture by America against Germany would accomplish more for victory than the delivery of 3,000 American tanks every month to Russia and ourselves can possibly hope to do. . . . The sooner Americans are in with Russians and ourselves, mingling their blood, sweat and tears in the common drain, the sooner the war will be won."

BY LARRY RUE.

[Chicago Tribune Press Service.]

LONDON, Oct. 13 [Monday].—The note of complaint regarding America is becoming more and more widespread in Great Britain now that a Russian defeat looms as a possibility.

James Tevanen, writing in the Empire News, said:

"That was a fine message F. D. R. sent to Stalin, 'Your armies will prevail.' I have an idea the message would have been more to Stalin's liking if the American President had said, 'Our armies.'"

The war won't be won, J. R. Garvin said in the Sunday Observer, "Until the American people as well as the British people awake from all lingering dreams of war on limited liability."

[Lord Beaverbrook in a broadcast asked United States and Britain to build 30,000 tanks and told of pledges of full aid to Russia. Story on page 8.]

Wants Churchill to Explain.

The Daily Mail in an editorial said: "Prime Minister Churchill would be well advised to give the country early this week the fullest possible account of what has been done by us in Russia, and about Russia, and, even more important, of what could not be done and why."

Warning that the press and public alike should withhold judgment until Churchill has been heard, the Daily Mail added:

"Meanwhile, let us not fall again into that other ancient error—of tuning to America to pull us out of our troubles."

The Daily Mail suggested that it is beginning to dawn on the American people that their danger is only less immediate than Britain's, altho it will take time for the leaven of that idea to complete its work.

Must Face the Difficulty.

"Britain cannot wait for that," the article said. "We must face here and now the fact that shortly we may be called upon for an effort compared with which our post-Dunkirk spurt was child's play."

The article concluded that while any contributions which America may offer will be gratefully received, Britain must rely on herself alone.

The Sunday Chronicle in a "specially contributed" article advanced the idea of a British-American pact to guarantee Russia's far eastern frontier against Japanese attack and thus release soviet forces in the far east for the fight on the western front.

It was estimated that such a move would free 450,000 well trained troops, and the bulk of 9,000 tanks, 3,000 armored cars, and 8,000 planes.

"Up to Us and America."

L. S. Amery, secretary of state for India, in a speech yesterday, said:

"We must take every risk to help Russia. . . , It is up to us and America to find ways and means to overcome all obstacles to give while there yet is time the relief Russia so sorely needs."

The press and public criticism of Britons responsible for the conduct of the war continues.

The Sunday Pictorial in a front page streamer said: "Churchill must decide; Moscow is in Peril," pointing out the danger to Britain if the last British ally on the continent is beaten. H. G. Wells writing in the Sunday Dispatch said, "Now let's start fighting."

The Sunday Times said "to call the situation in Russia grave is an understatement."

Maj. Gen. J. F. C. Fuller, retired, who is described as Britain's foremost tank expert, declared, "If the Russians fight as they should, we can pour arms and men thru Persia [Iran] for a decisive battle north of the Caucasus."

A naval expert advocated "a death blow at the heart of Italy."

IF NATION ARMS SHIPS WAR WILL FOLLOW: BROOKS

Warns Plan Insures 'Bloody Incident.'

BY ARTHUR SEARS HENNING.

[Chicago Tribune Press Service.]

Washington, D. C., Oct. 12.—Sen. Wayland Brooks [R., Ill.] tonight depicted President Roosevelt's plan to arm American merchant ships as one designed to produce the "bloody incident" that will goad the American people to a war of vengeance on Germany.

He uttered the charge in the course of a debate in Theodore Granik's the American Forum of the Air on the President's proposed emasculation of the neutrality act which was broadcast by the Mutual Broadcasting system.

Rep. Karl E. Mundt [R., S. D.], who was teamed with Sen. Brooks in opposition to the Roosevelt program, created a stir when he read a letter from Adm. Harold R. Stark, chief of naval operations, in response to an inquiry as to the number of German submarines, aircraft or surface ships that were destroyed during the first World war by the American merchantmen armed by order of President Wilson.

35 American Ships Sunk.

"No armed guard vessel was officially credited with fatally damaging an enemy vessel," wrote Adm. Stark. The admiral furnished figures showing that 35 armed American merchantmen were sunk by German war craft with the loss of 58 American lives.

The South Dakota congressman also quoted President Roosevelt's 1940 speech attributing to the neutrality act the immunity of the United States from involvement in the war.

"Abraham Lincoln said it's a mighty dumb man who didn't have more sense today than he did yesterday," retorted Sen. Lister Hill [D., Ala.], who with Rep. Albert Gore [D., Tenn.] was defending the Roosevelt program.

"President Roosevelt has changed his mind because the situation has changed since a year ago."

"Waiting for Our Army."

"The situation surely has changed," snorted Sen. Brooks, "when Russia with millions of soldiers, thousands of planes and tanks is engaging the whole German army while England with her great navy and army and production at top notch is unable to get across the 22 mile English channel and is waiting for our army to come 3,000 miles to do the job."

Rep. Gore lauded the President for ordering the navy to shoot German war craft on sight.

"I agree with that," Brooks shot back, "but only in our defensive waters, and our defensive waters are not in the war zone."

The debate was the unofficial opening of the battle over the President's proposals to amend the neutrality act to permit the arming of American merchant ships and to permit them to carry arms cargoes to the ports of belligerents.

Secret Hearing Today.

The official consideration of the Roosevelt program will begin tomorrow in a secret session of the house foreign affairs committee when Secretary of State Cordell Hull, Secretary of the Navy Frank Knox, and other administration officials will argue for the repeal of these major provisions of the neutrality act.

The formal arguments of the administration officials will be made public, but their cross-examination by members of the committee will be suppressed. Republican members of the committee met today and issued a statement denouncing this procedure in the form of a letter addressed to the committee chairman, Sol Bloom [D., N. Y.].

Protest Gag Rule.

"The unprecedented gag rule railroaded thru the foreign affairs committee Friday evening," the letter said, "included three drastic limitations on fair and intelligent consideration of this bill—a limitation of time, a limitation of free discussion and a limitation on public questioning of public officials, thus censoring freedom of speech and freedom of the press.

"This triple threat to free speech, free press, and free discussion in the name of freedom of the seas has worked perfectly to accomplish your objectives. We are unable to propose any method of giving a fair hearing under these limitations to all those who should be heard.

"We therefore leave with you and

[Continued on page 4, column 3.]

OUR NEW * VARSITY

Tough as an Army Sergeant!

$6.95

Look at that double half sole! Feel the Scotch grain upper! Note that *Varsitys are made for the Stetson Shoe Shop—where you find QUALITY even at this low price—quality that *wears*—gives you service to rival a sergeant's "toughness"! In the smart new American Tan with hand-stained finish.

*Made Expressly for Stetson Shoe Shop

A CORNER MADE FAMOUS BY ADAMS HEADPORK

Stetson SHOE SHOP

COR. DEARBORN AND ADAMS STS.

Your Charge Account Invited

EX-FELON TELLS OF SLAYING GOLF STAR AND MOTHER

Admits Miley Shootings; Accused Pal Held.

[Continued from first page.]

was slain when she ran to help her mother. The killers fled with $130. Mrs. Miley died three days later.

Penney's statement, made to Sheriff Ernest Thompson of Lexington and Fort Worth police, said:

"Anderson and I got into the clubhouse. We were after the dance receipts. On the second floor we switched off the lights. We listened and heard some one snoring, but the door was locked.

Describes Golfer's Death.

"We went downstairs, got an iron bar, returned upstairs and smashed a panel of the door. Mrs. Miley woke up and fought with us and we fired a number of shots at her. She fell wounded. We demanded the dance receipts and she told us where they were.

"Then her daughter came running in and hit me a wallop that knocked me halfway across the room. I slapped at her with my revolver and it discharged, hitting her. We took the money and got away."

Penney said he and Anderson drove away from the clubhouse in Anderson's car—a blue and gray 1941 model—and divided the money.

"I got something over $60," Penney's confession continued. "At Shelbyville, Ky., Anderson took the wheel and we drove by the Ohio river. There, at a place where the road was nearest the river, I took the two guns, put them in a cloth bag, and threw them toward the river. Anderson drove me home and about two days later he told me to take the car and do away with it, because it was too hot."

Tells of Travels in Car.

Penney said he drove to Jacksonville, Fla., thru Georgia, and then to Fort Worth.

It was the car which provided the first clew to the slayings and brought about Penney's arrest. Soon after the killings Homer Cramer, 18, of Lexington, told police he had seen a blue and gray sedan near the clubhouse at the time of the murders. Two days later Anderson's wife reported the car had been stolen.

Then Wednesday Detectives Theron Brooks and Edward Smith of the Fort Worth police, searching for suspects in a $6,000 store robbery in Fort Worth, seized Penney in the car because, they said later, they "thought it was too expensive for him." With him were Leo Gaddis of Lexington and a boxer and a girl.

The four cleared themselves as to the store holdup, but police traced the car to Anderson thru the F. B. I.

Sheriff Thompson arrived here yesterday and helped question Penney and the other prisoners. All except Penney were freed of suspicion in in the slayings, and Penney after lengthy questioning, finally confessed.

Two Lexington youths were credited by Sheriff Thompson with an important part in breaking the case. Identifying them as Bud Tomlinson, 28, and Tommy Lunsford, 28, the sheriff quoted Tomlinson as saying that Penny approached him a week before the robbery and suggested he and Lunsford take part in the robbery. Both refused, Thompson said Tomlinson told him.

Miss Miley had been a golfing star for nearly 10 years. She was a former champion of the Women's Western Open, Derby, and the trans-Mississippi tournament. Her last appearance in a major tournament was in the Western Open at Exmoor, Chicago.

Bomber Crashes During Rainstorm

(Story on page 1.)

A B-23 bomber of the United States army similar to one which crashed during rainstorm in California yesterday, killing several men.

144,000 LOSE JOBS IN BRITISH PLAN TO CONCENTRATE WORK

LONDON, Oct. 12.—Since the start of the government's plan for concentration of industries about 144,000 workers, or one-fifth of the number involved, have been released for other employment, according to figures given out today. In addition, factory space totaling about 45,000,000 square feet also has been given up. The scheme is designed to provide for the economical manufacture of a restricted volume of civilian goods.

Not all industries have contributed equally to the totals. Cotton mills account for the major portion. Other industries which have released or are to release space and labor include hosiery, boots, shoes, carpets, linoleum, pottery, rayon, tiles, sheet steel, and leather goods. Each of these has made or is making arrangements to release more than 1,000,000 square feet of space or more than 1,500 workers.

In virtually all industries covered by the "limitation supplies" orders the process of concentration has been completed, altho more may be required if further restrictions in output are imposed.

2 GREAT LAKES PRISONERS SEIZE GUNS AND FLEE

A marine and a sailor, in custody in the brig at the Great Lakes Naval Training station, slugged their marine guard early yesterday, gagged him, and then escaped with two service pistols. They were being sought by police in Chicago and other nearby cities last night.

The fugitives were identified by Lieut. Comm. William Turek as Albert La Fleur, 19 years old, a marine, and Arnold Harrington, 21, a sailor. Their home addresses were not learned. They were awaiting court martial on charges of bad conduct, according to naval officials.

Shortly before dawn yesterday the prisoners slugged Marine Ralph A. Clegg, who was on guard, with a heavy bar of sea soap, packed inside a sock. Then they gagged him, took his gun and another gun and fled.

END 3 STRIKES; PLAN TO PICKET BIG STEEL PLANT

The Steel Workers' Organizing committee [CIO] ended its undeclared strikes yesterday at the Carnegie-Illinois Steel corporation's tin and sheet metal plants in Gary and South works in South Chicago.

But union officials, who are conducting a drive for a closed shop, indicated that the peace was ordered so that they could concentrate on picketing at the corporation's huge Gary steel works. Picketing at the Gary works is to begin Wednesday.

Frank Grider, SWOC subdirector, told the plans to 6,500 members of the union at a Gary mass meeting. He said the union needs every available picket at the Gary works. This plant of the Carnegie-Illinois corporation, a subsidiary of United States Steel, is the largest steel plant in the world. It employs 22,000 workers. This plant was forced to suspend operations by a wildcat strike earlier this month.

ALASKA COLONIST AWAITS EVICTION VERDICT TODAY

ANCHORAGE, Alaska, Oct. 12 (AP).—Federal Judge Simon Hellenthal took under advisement yesterday the ouster proceedings brought by the Alaska Rural Rehabilitation corporation against Carl Rasmussen, Matanuska colonist accused of failure to repay the government for aiding in establishing him on an Alaskan homesite.

The corporation charged Rasmussen with failure to pay or make arrangements to pay any part of $3,400 indebtedness. Rasmussen replied that the contract under which the sum was claimed was signed under duress.

Detailing this assertion, he told the court he came to the Matanuska colony and worked many months on an uncleared tract of land before the ARRC presented the contract for his signature. He said he either had to sign the contract or lose his investment of time and money.

ARRC witnesses testified that Rasmussen was credited for all work done and had his debt reduced from $10,000 to $3,400 without paying anything in cash.

Judge Hellenthal indicated he would announce his decision tomorrow. The case is the first of several eviction actions brought by the government controled ARRC against colonists on the Matanuska project.

$5.55 ONE WAY TO CLEVELAND. $9.95 round trip, plus tax. Air conditioned coaches. Nickel Plate Railroad. Wabash 2780.—Adv.

CITY DOINGS . . . . . with Hix

"There goes that Baskin-ized man again—showing off his new Drape Swagger topcoat"*

A WALZER-STYLED WINNER

Block-dyed *Persian Lamb Paw*

A high rating goes to this figure-flattering, soft-as-silk fur coat . . . chosen for its versatility, wearability, originality. You'll cast your vote for it, too . . . especially when you see how modest it is in price.

125

OTHER WINNERS AT $125
Krimmer-dyed Lamb
Let-out Tipped Raccoon
Natural Grey Siberian Squirrel Coat

H. WALZER & CO.
174 N. Michigan Avenue
FINE FURS SINCE 1896

ADVERTISE IN THE CHICAGO TRIBUNE

BRUCEWOOD FUR BORDER COATS
$75

It's new—a swirling merry-go-round of luxurious fur—with sumptuous Brucewood quality and only $75

sizes 12 to 20; others to 46—half sizes 35 to 45

5TH FLOOR

Maurice L. Rothschild
State at Jackson

Specials for Holiday Shoppers

Junior Chicagoan's
Two-Piece Dress
$12.95

The dress to wear here—the dress to wear there. Have it in natural, green, blue, red. Soft as can be in 69% wool, 31% rabbit's hair. Sizes 9-17.

Junior Chicagoan's
Casual Coat with Zip-Out Lining
Specially Priced at $19

Repeated by request at this price. Your favorite casual completely lined with chamoisette—even sleeves. Other boxy or fitted styles in tweeds, fleeces, cameltones. 9-17.

Junior Chicagoan Shop—Fourth Floor—State

MANDEL BROTHERS

For Your Perfect Black Dress
this interesting new draped silhouette

$35

The Mark of Individuality

Destined to be the success frock of your Winter wardrobe . . . this wonderfully smooth two-piece style in a luxurious rayon crepe. Those elegant new longer lines in the tunic top . . . draped with infinite flattery. Distinctive jeweled clips.

Charge Account Service to Accommodate Your Income

Johnson & Harwood
PITTSFIELD BLDG. 1st & 2nd FLOORS
37 N. Wabash Ave. at Washington
Air-Conditioned Throughout

taper inches from your waist

Bien Jolie All-in-One, of
Magic Nylon
$12.50

Hips melt away—your waist becomes wand-slim, thanks to miracle nylon and Bien Jolie's wizard cut. Lightly boned in front with nylon fabric, and nylon marquisette bustline for the firm uplift you want. Washes and dries in a jiffy. For slender or for average figure.

Others $5.95 to $13.50

Corsets—Third—Wabash

MANDEL BROTHERS

The TOPCOAT that makes others look "dated"

DRAPE SWAGGER

with detachable lining

This new Hart Schaffner & Marx coat gives a man an *entirely different* look because its style *is* entirely different in a smart, distinguished way.

Drape Swagger's wide "batwing" sleeves taper to narrow cuffs . . . its body has loose, free-flowing lines . . . the fly-front and slanting pockets add an extra swagger touch to this *drape-shouldered* topcoat.

AND WITH THE DETACHABLE LINING, this is the ideal coat for the ups-and-downs of temperamental Chicago weather. Zip the wool lining *out*, it's perfect for the invigorating days of October and November . . . zip the lining back *in*, and you have plenty of snug, comfortable *warmth*. And the cost is moderate for a Drape Swagger with the detachable lining . . .

by Hart Schaffner & Marx $40

Pay on your paydays with a 90-DAY CHARGE ACCOUNT

*Baskin-izing: the art of dressing to enhance your appearance at no increase in your budget

BASKIN
TWO STORES
Home of Hart Schaffner & Marx Clothes
133 SOUTH STATE STREET • CLARK at WASHINGTON

THE STORE FOR MEN
MARSHALL FIELD & COMPANY
Washington and Wabash Store Hours: 9:30 a.m. to 5:30 p.m.

FIELD-STROOCK
CAMEL'S HAIR COATS $58

You'll prize your Field-Stroock for its marked individuality among topcoats. The deep luxury of the choice camel's hair, wool and cashmere material possesses eye-arresting distinction. You'll enjoy your Field-Stroock for its superb insulative qualities against cold—yet it's light enough in weight to be perfectly comfortable during the frequent mild spells of a Chicago autumn. Single-breasted box model, single-breasted balmacaan with set-in sleeves and double-breasted polo model. Natural, blue, Oxford gray. Get yours today!

Fourth Floor

An amount will be added to quoted prices of all our merchandise to cover additional expense due to the Illinois Retailers' Occupation Tax

THE STORE FOR MEN

The Costume Bootery of
O'CONNOR & GOLDBERG
at 23 Madison, East

Urbanites
PRESENT NEW ARRIVALS IN
NAILHEADS!

★ Another new series of these favored footwear fashions . . . designed by James Kean . . . has just been received. Soft, perfect-fitting elasticized suede . . . artistically studded with dressmaker Nailheads. Black or brown . . . with smart platform soles.

$12.95
O-G Handbags to match

O-G charge accounts opened by telephone, mail or personal application in any O-G Store

BUY! BUY!
SMASHING SAVINGS

Buy and save DOZENS of ways during National's price-toppling canned food sale! Save pennies on unit buys — save DOLLARS on DOZEN lots! Get your share now, in the NICK O' TIME!

NATIONAL Food Stores

BISHOP EXPLAINS HOW TO STIR UP FRENZY FOR WAR

Appeal to the Emotions, Hobson Advises.

[Special to New York News.]

Washington, D. C., Oct. 12.—The Rt. Rev. Henry Wise Hobson, Protestant Episcopal bishop of Southern Ohio and chairman of Fight for Freedom, Inc., came to the capital last week to give his disciples a few pointers on how to stimulate a war psychology in America. He spoke at a private session of the belligerent organization.

Delegates today are returning to their home states impressed by this note in the bishop's message: "Don't appeal to the intellect, appeal to the emotions."

The bishop, a lusty cleric of 51 [Yale '14], made it clear that the most effective way of making his fellow citizens "fighting mad" is to tell them Hitler is "insulting the wives, sisters, and mothers of America."

Ready for Campaign.

The bishop came equipped with pictures and text to illustrate his theme. To a group of 60 delegates, Bishop Hobson announced that "we have hired an ace advertising man" to put the "emotionally mad" theme on paper and proclaimed that a national advertising campaign will start next week. He urged his listeners to return to their homes and raise money to place the ads in their local papers.

As a practical business man, the Cincinnati cleric suggested that women's clubs would be the softest touch for funds to exploit the "save American womanhood from Nazi insults" theme, labor organizations for the display of pictures featuring the disagreeable looking individual in German uniform about to curl his whip over the bodies of male and female workers.

The prelate reiterated his argument that the task of the war group is to "make America feel, not think," and then explained his "punch lines" and how they are to be put across to stimulate war fever in a disappointingly peaceful land.

Slander of U. S. Women.

The bishop displayed with some pride a full page ad with the arresting slogan: "American women are no good!" over the picture of a good looking American girl. The bishop ascribed the slander to Hitler, and quoted from the Schwartze Korps, German army newspaper: "The American woman doesn't by any means object to a violent flirtation and she goes at it in a business-like manner—we do not envy you your do nothing girls with well formed bodies of overnormal temperature."

Quoted the bishop from his own writings: "This hysterical Nazi fuehrer is talking about your wife, your best friend's sister, your neighbor's mother."

Here he interpolated for his audience: "You've got to get inside their hearts to make them fight. This appeal, you see, isn't directed at anybody's intellect."

A Way to Make Men Mad.

Then he resumed the reading of his own propaganda appeal:

"Schickelgriber, alias Hitler, has called Americans 'soft' and 'yellow'. . . . There are 40 million men in this country who get mighty mad when you insult the wives . . . sisters . . . and mothers of America. And the fires of their anger are starting to lick at the grass of Kansas. . . . Beginning to glow about the towers of Manhattan."

The bishop indicated that he liked the emotional appeal of the picture of a Nazi in uniform whipping the workers under the Hitler quote: "Labor unions are ridiculous."

The audience was told that labor unions should be willing to buy advertising space for this ad, particularly in view of the bishop's smash line: "There sits in Berchtesgaden an anemic pipsqueak who's going to change all that labor stands for!—or, is he?"

For the church groups, the bishop quoted the German fuehrer as saying: "Repeat after me, Yank: Adolf Hitler, hallowed be thy name." This carries the bishop's punch line: "Holy cats—look who's holy!"

Five Chapels, One Finished, Dedicated at Chanute Field

Rantoul, Ill., Oct. 12 [Special].—Five chapels at Chanute field, home of the air corps technical school, were dedicated today. The ceremonies were held on the steps of Chapel No. 1, the only one completed. The four others are expected to be ready during the next month. Capt. S. T. B. Johnson, construction engineer, made the presentation and turned the keys over to Col. R. E. O'Neill, field commandant.

SALE ON COATS
$15
Made to Sell up to $25
- Heavy Plaid-Back Tweeds
- Snappy Velvet-Trim Jrs.
- Polo Coats — Fitted and Box Models
- Plenty of Backs and New Fall Colors

LEEDS, Inc.
222 North Michigan Ave.
½ Block North of Lake St.

Chicago Daily Tribune
THE WORLD'S GREATEST NEWSPAPER

Vol. C. Monday, October 13. No. 245.

Published daily except Sunday at Tribune Tower, 435 North Michigan avenue, Chicago, Illinois.
The Tribune company publishers.
MAIL SUBSCRIPTION PRICES:
Mail subscription price in Illinois (outside Chicago), Indiana, Iowa, Michigan, and Wisconsin: Daily Tribune only, $5.00 per year; with Sunday Tribune, $12.50 per year.
Zones 3 and 4 in states other than Illinois, Indiana, Iowa, Michigan, and Wisconsin: Daily Tribune only, $7.50 per year; with Sunday Tribune, $15.00 per year.
Zones 5, 6, 7, and 8 inclusive Canada and Mexico: Daily Tribune only, $12.00 per year; with Sunday Tribune, $19.50 per year.
Foreign: Daily Tribune only, $26.00 per year; with Sunday Tribune, $42.00 per year.
Entered as second class matter May 14, 1903, at postoffice at Chicago under the act of March 3, 1879.

Dedicating Memorial

Rabbi Dr. Louis Mann speaking at exercises dedicating memorial to the late Gov. Henry Horner yesterday.

[TRIBUNE Photos.]

The memorial erected in Mount Mayriv cemetery.

A 15 ton granite memorial to the late Gov. Henry Horner was dedicated yesterday at Mount Mayriv cemetery. The memorial, of brown South Dakota granite and surmounted by a 30 foot flagpole, is at the entrance to the cemetery where Gov. Horner is buried. Speakers at the ceremony were Judge John C. Lewe of the Superior court and Rabbis Louis Mann and Jacob Weinstein. The memorial was erected by the former governor's cousins, Robert and Henry Straus of Chicago.

SAYS JAPS MASS 32 DIVISIONS FOR DRIVE ON SIBERIA

CHANGSHA, Hunan Province, China, Oct. 11 (AP).—[Delayed.]—Gen. Hsueh Yueh, commander of China's sixth war zone, declared today that the Japanese are concentrating 32 divisions in Manchukuo to attack Siberia.

Three Japanese divisions now participating in the drive on Changsha soon are to be transferred to Siberia, the general told foreign correspondents here.

Meanwhile the Chinese-Japanese war, he said, has entered a "new, momentous phase" in which China will push a general counteroffensive.

Hsueh said 41,250 Japanese dead had been buried in the Changsha drive between Sept. 6 and Oct. 10. This number, he said, represents about one-fourth of the total Japanese forces engaged in the campaign.

THURMAN ARNOLD IS UNDER FIRE AT AFL CONVENTION

BY SEYMOUR KORMAN.
[Chicago Tribune Press Service.]

Seattle, Wash., Oct. 12.—A "thorogoing analysis" of union racketeering and an attack on Thurman Arnold, special attorney general in charge of anti-trust investigations, are among the matters which the powerful resolutions committee of the American Federation of Labor will bring to the convention floor tomorrow and Tuesday, it was learned today.

The AFL's ire against Special Attorney General Arnold is based on the contention that he is wrongfully charging unions with monopolistic conspiracy when they cooperate to improve the lot of their members.

The resolutions committee report is predicted to be "the strongest assault the AFL ever made on Arnold" and may include a demand for his dismissal from the attorney general's office.

The committee is also expected to recommend support of President Roosevelt's program of aid to Russia, but with the reservation that communism is the enemy of labor and cannot be tolerated in this country.

$5.85 ONE WAY TO CLEVELAND.
$9.95 round trip, plus tax. Air conditioned coaches. Nickel Plate Railroad. Wabash 2780.—Adv.

no substitute!

Sportsmen are first to recognize fine fabric and fine tailoring. That is why this genuine Harris Tweed topcoat, woven and tailored in Scotland, scores highest. Brown, gray or tan—plain or checked. $65.

Send for New Topcoat Folder

VL&A
Best for Sport
Von Lengerke & Antoine
North 9 Wabash

Fashionable fives . $5

CLEVER CHULLO TURBAN
Newest triumph in our famous "fashionable five" collection! The daring versatile chullo drape reflects your moods from demure to devastating.
MILLINERY—FIFTH FLOOR

THE HUB
Henry C. Lytton & Sons
State and Jackson, CHICAGO • Sherman and Church, EVANSTON

Shoulders heaped with Lynx or Lynx-dyed Fox

Specially priced for Columbus Day!

Such face-framing flattery in these foamy swirls of soft Lynx and Lynx-dyed Fox . . . such wonderful warmth in these fine natural and autumn tone woolens . . . such real value at these prices! No telling what such coats will be by winter . . . We only know that re-orders are impossible at these prices!

$129.95
$89.95
Coats, Second Floor
Sizes 14 to 20

John T. Shayne
MICHIGAN AT RANDOLPH STREET

Communist Youth Leader Doomed to Die in France

VICHY, France, Oct. 12 (AP).—A naval tribunal in Toulon today sentenced a 21 year old communist, Jean Merot, to death on a charge of directing a communist youth movement in 11 departments of Southern France.

LOANS
on Diamonds—Watches—Jewelry
Courteous and Refined Service
ILLINOIS STATE PAWNERS ASSOCIATION LTD.
140 N. Dearborn 2nd Fl.

GUARANTEED SATISFACTION

BRUCEWOOD 3-PIECE SUITS
expensively furred
$49.50
including a group of $58 and $65 silver fox trimmed suits

The reason that they look so much finer—so much more luxurious than $49.50—is because they actually are

In tweeds or plain shades—sizes 12 to 20—7th floor

MAURICE L ROTHSCHILD
State at Jackson

MAIL AND PHONE ORDERS FILLED—HAR 9000

Actual $1.50 cuff links included with blouse

Actual $5, $5.50 & $5.95 Rothley
TAILORED BLOUSE
with initialed or other jeweler's cuff links
$2.95

The custom type needled shirt is actually worth $3.95. The gorgeous cuff links are selling at $1, $1.50 and $2. It's the greatest blouse value ever offered. All at $2.95

In white, brown, flesh and blue—sizes 30 to 40—7th floor

MAURICE L ROTHSCHILD
State at Jackson

APPLICATION FOR $7,500-$11,250 ACCIDENT INSURANCE POLICY
AND SUBSCRIPTION TO THE DAILY TRIBUNE

NOTE: For the sum of 25c preliminary term fee, plus 10c a month in advance thereafter, the Chicago Tribune makes available to its Home Delivery Subscribers and members of their families who reside in the same household a $7,500 Travel Accident Insurance Policy. Insurance coverage eventually increases to $11,250 on continuous renewal. Issued by Federal Life Insurance Co., Chicago. NO MEDICAL EXAMINATION. One policy to a person. Issued only to applicants over 10 and under 70 years of age.

Mail this Coupon to the Chicago Tribune. SEND NO MONEY. Accredited representative will call and collect 25c. Official Carrier will collect monthly thereafter for Insurance and Subscription. Insurance will lapse if subscription is stopped.

☐ I hereby order the Daily Tribune delivered to my home by Carrier six days a week, starting immediately, for which I agree to pay the regular rate.

☐ I am a Home Delivery subscriber and agree to continue.

Do you apply for this $7,500 Travel Accident Policy?.....
(PLEASE PRINT)

Your Name?..... First Name Middle Name Last Name

Address?..... Number Street Apt.?.....

..... City State Phone?.....

Your Age?..... Date of Birth?..... Month Day Year

Are You Blind or Deaf?..... Are You Crippled?.....

Name of Person to Whom Insurance is to Be Paid in Case of Your Death? (Beneficiary)

..... Relationship.....
First Name Middle Name Last Name

Applicant's Signature..... Sign in Own Handwriting

NOTICE: Orders for Home Delivery of the Tribune are acceptable only from persons residing where such service is maintained and are subject to rejection by the Tribune. All applications for insurance are subject to rejection by the Federal Life Insurance Co. Insurance does not become effective until noon the date policy is issued.

Form A2735—2-39

CUSTOM-MADE
SLIP COVERS
Cut and Fitted in Your Home

FREE
"Will Snap" Fastener
With Every Purchase of Slip Covers for the Duration of This Sale Only!

$13.95 For 2-Pc. Set
Chair . . Only $5.45
Sofa . . . Only $8.50

$1 DOWN
Balance on Our Easy Time Payment Plan

• FRENCH SEAMS
• NEATLY BOX-PLEATED STYLES
• QUALITY FLORAL CRETONNES
• PATTERN DESIGNS SPACED FOR BALANCE

THE SET CONSISTS OF: One chair with 1 cushion, and one davenport with 3 cushions. Tailored in our own workrooms by experts. Wide range of patterns and color combinations.

Other 2-Pc. Sets Proportionately Low Priced!

PHONE VIRGINIA 3000
We will send an estimator to your home with samples and full information. No charge or obligation.

GOLDBLATT BROS.
Ten Department Stores

IF NATION ARMS SHIPS WAR WILL FOLLOW--BROOKS

Senator Says Plan Means 'Bloody Incident.'

[Continued from first page.]

those 'who planned it that way' the responsibility of selecting what witnesses should be invited and heard, the order of their appearance, and the length of time accorded each witness."

The statement was signed by Representatives Robert B. Chiperfield [Ill.], John M. Vorys [O.], Mundt, and B. J. Jonkman [Mich.].

Others Refuse to Attend.

For similar reasons two other Republican committee members—Hamilton Fish [N. Y.] and George H. Tinkham [Mass.] announced yesterday they would not attend the hearings.

Sen. Brooks, who emerged from the first World war wounded in action and decorated for his prowess, was in a fighting mood when he unlimbered in the radio debate.

"Every one knows," said the senator, "that to get our people into a hysterical war attitude we must have two things—a religious crusading spirit and a bloody incident. Most nations send a chaplain with their troops to tell them God is on their side.

"To establish a religious motive we are told that Russia had the same religious freedom that we do. I do not believe that, and the American people do not believe it.

Points to Peril for Seamen.

"Now we are asked to arm our merchant ships which will inevitably lead us to a bloody incident. It is evident to me that merchant ships themselves cannot carry adequate guns to withstand an attack in the war zone by ships of superior strength. Therefore, in the light of history, some of our seamen will be sent to their death without adequate protection.

"After the last war we erected a monument to the unknown soldier to honor those who sacrificed their lives in the name of our country. I propose now that if we arm these ships and send them into belligerent zones that we first build another monument and dedicate it to the unknown seamen who will lay down their lives, inadequately defended, to create the incident by which we enter the war.

"For, certainly, if we send the American flag and the American seamen on errands for our government into a shooting war zone, there to be sunk, and there to die, the nation would be a cowardly nation indeed that would not avenge their deaths.

Assails New Deal Tactics.

Sen. Brooks assailed the crafty tactics of the administration to get rid of the neutrality law bit by bit. Repeal of the prohibition to arm merchant ships is now sought and the only reason the President's other recommendation, repeal of the war zones provision, is not pressed at this time, he said, is "the feeling that the American people have not been softened enough to take that final fighting, shooting step."

"I am convinced," he went on, "that the time has come when we should stop taking belligerent steps that will inevitably lead, under high sounding phrases, to participation in the war, and let the people decide thru a vote of their congress, whether they are ready to declare war.

"After each successive step our leaders constantly utter more belligerent statements and perform more belligerent acts. I am opposed to fighting an undeclared war, and if we are going to war it should only be after the congress has declared it."

"Vital Step" Toward War.

The arming of merchant ships the senator pronounced a "vital step" toward war, which should not be taken until congress has declared war.

"The President has the right already, under the lend-lease bill," he said, "to give destroyers, ships, guns, or submarines to Great Britain or to Russia, to be manned by their men; to deliver the goods that come from the sacrifice of the American people to aid them in defending their shore and their home in their war.

"This can be done without involving us in a shooting participation in the war and without the sacrifice of American lives. I am not afraid of the sacrifice of American lives, including my own, when the people of America, thru their congress, see fit to declare war against any one or a number of nations of the earth.

"But I am opposed to this step by step method under high sounding phrases and subterfuge, of sending humble men to their death, inadequately defended, while the sons of the mighty parade in safety.

This reference to the bombproof service jobs of the sons of the President and other administration officials was not lost upon the audience.

Sen. Brooks said he was stating these views at the risk of being called an isolationist and an appeaser.

"I accept that risk," he continued, "and I want to make my position clear. I am opposed to having our country, either by leaps or by short steps, becoming a shooting participant in Europe's war, and I will vote 'no' on sending our sons to fight and die in Europe.

Sticks to His Views.

"This is not a new conviction with me. It came thru service and sacrifice on the part of myself and my entire family in the last European war. I have expressed my views on this subject for 25 years. I did not express them for the purpose of being elected to the senate, but I certainly came to the United States senate to express those views, and I am grateful for the privilege of expressing them.

"I am not an isolationist. I opposed the passage of the lend-lease bill. I thought it was wrong to allow any one man in his sole discretion, or thru his personally appointed agents, not confirmed by the people's congress, to distribute the resources of our country to the various nations of the earth engaged in armed conflict.

"I believed it to be a departure from the fundamental American principle of government. I still think it was wrong. I voted against it, but when the congress, by a majority vote, passed it, I accepted it as our national policy, and I voted for the 7 billion dollar appropriation to carry out its purpose.

Still Opposes War.

"To vote to lease or to give 7 billion dollars of America's material to other countries is not the act of an isolationist. But I am still opposed to becoming a shooting participant in their war."

Sen. Brooks said that he is "devoted and dedicated to the building of a great national defense."

"I have voted," he added, "for every appropriation and many grants of authority to make this possible, and I think it is time that the administration grant authority to capable and competent men to speedily produce arms and the implements of defense."

Gore Defends Program.

Picturing an eventual world of law and order under the rule of America and Britain, Rep. Gore argued for the complete repeal of the neutrality act.

"This nation," he said, "should be in a position to act swiftly and effectively in the interest of our own defense wherever and whenever necessary. The repeal of the neutrality act would not be an unneutral act. It is the business of no other nation how we enact, amend, or repeal our own domestic laws.

"By repealing the neutrality act we would be simply reasserting our right to the freedom of the seas which we, upon our own volition, temporarily waived. It would no more be a declaration of war than the repeal of the embargo or the enactment of the lend-lease act."

Sen. Hill contended that the decision of peace or war rests with Adolf Hitler rather than this country and that the "paths of courage are the paths of safety."

"Our security and our freedom, our ships and our sailors should not be sacrificed to any futile fetish of neutrality," Hill asserted. "There is no real neutrality. It is a dream that has passed—a hope that has perished."

$5.85 ONE WAY TO CLEVELAND.
$9.95 round trip, plus tax. Air conditioned coaches. Nickel Plate Railroad. Wabash 2780.—Adv.

WAREHOUSE PIANO SALE
BRAND NEW COLONIAL PIANO
Full Size 88-Note Keyboard $99 Rich Tone Terms: $1.25 week

Brand New CONSOLE PIANO $119 Terms: $1.50 week
Trade-In Your Piano at
Brand New SPINET PIANO $139 Terms: $1.75 week
Good Used SMALL PIANO $35 Terms: 50c a week
Brand New GRAND PIANO $159 Terms: $2.00 week
Buy Now—Minimum Payment Terms
OPEN MON., TUES. & WED. FROM 9 A. M. TO 9 P. M.
FIREPROOF PRIVATE PIANO WAREHOUSE 39
S. Ashland & 39th St.
Tune In WCFL 10:15 TONIGHT and Hear DON ARTISTE play on these pianos

WHAT A DIFFERENCE WHEN CANDY IS Natural Flavored

• Popular "White Swan" Assortment. Milk chocolates, cream, hard and nut centers. In handsome 3 lb. metal box.
75c per lb.

IN CANDY, TOO . . . you can't improve on nature! That's why natural flavored De Met's candy will hit the spot where other sweets fall short.

Get a box today and taste for yourself the big difference natural flavor makes in candy. The first bite will tell you Mother Nature knows best!

NEWS! De Met's candy makes a hit with the boys in camp! Send a box, today!

IT'S GOOD TASTE TO GIVE De Met's

DE MET'S—312 W. Madison St., Chicago . . . . Phone: CENtral 1524
Mail and phone orders shipped everywhere.
Chicago (21 stores), Oak Park, Peoria

STEVENS
Most Beloved Hair-do of the Season . . .

The Three Inch Cut

It can be brushed to that shining neat look at a moment's notice . . . it's wonderful for casual wear, can be transformed into dressier coiffures, too. And wonder of wonders—it doesn't look shorn, in spite of the fact that not a hair of your head is longer than 3"! Try this attractive 3" cut—it's very becoming, and so easy to handle! Call Randolph 1500 for your appointment—today!

Cut—Shampoo—Set
Complete 3.50

Connelly Photo

DERMOTT is here for a limited engagement. Let him design an individual hairdress for you with your new 3" cut. Consultations without charge. All work done by Dermott's trained assistants!

Powder Box Permanent.....10.00
Younger Set Salon Permanent 6.95
(Prices include cut)

ELECTROLYSIS . . . the removal of superfluous hair—now a convenient service in our Powder Box!

Powder Box-Silhouette Shop—6th Floor
Chas. A. Stevens & Co. State Street Open 9:45 to 5:45

GUARANTEED SATISFACTION

DELTON SHOES
in genuine Alligator lizard
$10.75
Alligator lizard—so rich—so smart—so new—it's just what you'd expect Delton to use in these style leading shoes
other shoes $6.95 to $12.75—7th floor
Maurice L. Rothschild
State at Jackson

Something Extra FREE AT NO EXTRA COST—WHEN YOU BUY Fox Head BEER ALE
BECAUSE IT'S BREWED WITH World-Famous Premium-Priced Waukesha-Water
BOTTLED EVERYWHERE

LOSE 10 LBS. IN 5 DAYS
With Home Lemon Juice Recipe
Right in your kitchen, use this simple, tested LEMON JUICE RECIPE to make your own reducing supplement! Some lose 10 lbs. in 5 days, using this home Lemon Juice recipe as directed. Take off pounds of UGLY FAT—easily, quickly, without drugs, laxatives, or anything harmful! Just mix Ayds with 2 small cans of Lemon Juice, costing 10c to 15c. Simple as that! Tested complete Lemon Juice Recipe in each box of Ayds—all for only $1.98—Trial size 98c! MONEY BACK IF NOT SATISFIED. Free delivery—orders filled promptly. Just phone STAte 3000. Netcher's Boston Store.

THE NEIGHBORS By George Clark

"See how the national emergency has changed Horace! Instead of just a nice, plain man selling washing machines, he's become important, mysterious, and flies to Washington every week!"

JOHNSTON & MURPHY QUALITY SHOES
$15.50
The time it takes to produce a pair of J&M shoes is not measured in hours . . or in days . . but in weeks . . actually 4 to 6 weeks. That's the kind of careful, expert cobbling that goes into these shoes. That's why they wear longer and look smarter. The above shoe is in black or tan
100 other J & M styles $13.75 to $21
8th Floor
Maurice L. Rothschild
State at Jackson

THE MEN'S STORE, MONROE AT WABASH

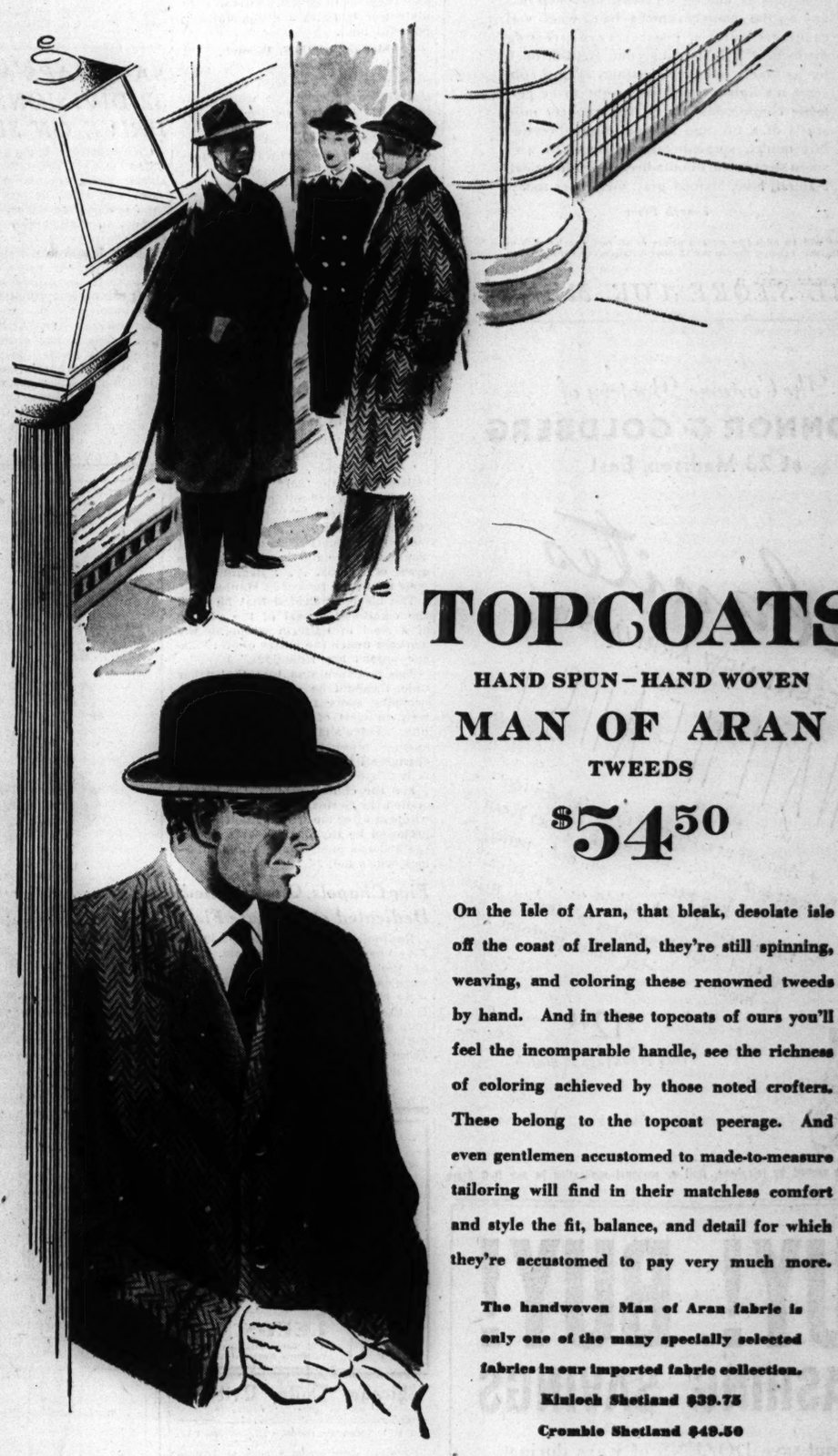

TOPCOATS
HAND SPUN—HAND WOVEN
MAN OF ARAN
TWEEDS
$54.50

On the Isle of Aran, that bleak, desolate isle off the coast of Ireland, they're still spinning, weaving, and coloring these renowned tweeds by hand. And in these topcoats of ours you'll feel the incomparable handle, see the richness of coloring achieved by those noted crofters. These belong to the topcoat peerage. And even gentlemen accustomed to made-to-measure tailoring will find in their matchless comfort and style the fit, balance, and detail for which they're accustomed to pay very much more.

The handwoven Man of Aran fabric is only one of the many specially selected fabrics in our imported fabric collection.
Kinloch Shetland $39.75
Crombie Shetland $49.50

CARSON PIRIE SCOTT & CO
Suits and Topcoats, Second Floor.

TYPISTS

AT LOCAL LOAN
You can borrow any amount up to $300
on your
Signature only

Take advantage of the famous SIGNATURE ONLY service originated by Local Loan to give employed men and women a simplified, *better* way to borrow.

- √ *No Endorsers or Mortgages*
- √ *Only You Sign*
- √ *Fast, Confidential Service*
- √ *Phone For Your Loan*

LOCAL LOAN CO.
UNDER STATE SUPERVISION

7 W. MADISON at State	RANdolph 8400
8 N. OGDEN at Madison	SEEley 3700
1 N. PULASKI (Crawford)	KEDzie 3900
Oak Park Phone	EUClid 6163
4800 W. CERMAK at Cicero	BOCrwell 8000
Cicero Phone	CICero 6210
4458 S. ASHLAND at 47th	YARds 4870
821 W. 63rd St. at Green	ENGlewood 7800
7912 S. HALSTED at 79th	RADcliffe 4500
11054 S. MICHIGAN at 111th	PULlman 7500
1212 N. ASHLAND at Milw.	BRUnswick 3100
4013 MILWAUKEE at Cicero	AVEnue 1400
4701 N. WESTERN at Leland	LONgb. 2161
Evanston Phone	GREenleaf 5100

after

dinner

A handy, dandy candy is the LifeSaver. After meals, f'instance: it helps digestion, sweetens your breath, and tastes superlatively yum. 14 flavors.....5¢.

SALE
Fur-Trimmed COATS
A special group reduced to
$38
made to sell up to $69.50
LEEDS, Inc.
222 North Michigan Ave.
½ Block North of Lake St.

UNDECLARED WAR NEW DEAL GOAL, SENATORS INSIST

Two Midwest Legislators Hit Ship Arming.

Washington, D. C., Oct. 12 (AP).—Two members of the senate foreign relations committee—Guy M. Gillette [D., Ia.] and Robert M. La Follette [Prog., Wis.]—charged today that the administration was preparing the way for American entry into undeclared warfare by seeking revision of the neutrality act.

With leaders arranging for a vote in the house this week on legislation to authorize the arming of United States merchant ships, Gillette told reporters he regarded this as a prelude to a "war effort."

Says Act Bars War Effort.

"The request for modification and revision of the neutrality act is not being made because the act is ineffective," he declared. "It is being made because the act prevents a war effort.

"If we are to have such an effort—and we evidently are headed that way—it would be better for the administration to bring in a declaration of war and not delude the American people further."

La Follette characterized President Roosevelt's request that congress authorize the arming of ships and give early attention to legislation permitting those vessels to enter belligerent ports as "an indirect and devious step calculated to short-cut the power of congress to decide whether we shall enter the war."

Scan Lend-Lease Bill.

Meanwhile a senate appropriations subcommittee arranged to take up the 5 billion, 985 million dollar lend-lease bill Tuesday, with indications pointing to its speedy approval without reductions in the proposed appropriation.

Chairman Alva B. Adams [D., Colo.] said the committee would examine individual amounts closely but added that he knew of no prospective effort to trim the bill's total.

Adams disclosed that representatives of Russian bondholders were seeking to put into the measure a provision calling on the soviets for payment. The bonds held in this country total about 90 million dollars, Adams said, and were issued by the czarist régime. The obligation was repudiated by the communist government.

The senator said he would oppose such a provision because "if we are trying to help somebody, I don't think we ought to put pressure on him at a time like this."

RFC Lending Up in Senate.

Awaiting a report on the lend-lease measure, the senate will take up tomorrow house approved legislation expanding the lending authority of the Reconstruction Finance corporation by 1 billion, 500 million dollars.

Federal Loan Administrator Jesse Jones told the senate banking committee last week that approximately a billion dollars of this amount would go into expansion of steel production facilities. He also said that the rapid enlargement of the preparedness program might make it necessary to increase the lending authority again within 90 days.

Connally Predicts Seizure of French American Lands

Dallas, Tex., Oct. 12 (AP).—Sen. Tom Connally [D., Tex.], chairman of the senate foreign relations committee, said today that the United States would seize and hold French colonies in this hemisphere if Vichy permitted their use by the Germans. He addressed a Texas state fair crowd in a speech broadcast by NBC.

NUTS AND JOLTS — By Bill Holman

"The boys aren't so lonesome since that local dressmaker donated those to the camp!

CLARK CHARGES WILFUL GROUP LEADS US TO WAR

Detroit, Mich., Oct. 12 (AP).—Sen. Bennett Champ Clark [D., Mo.], declared today that "a little group of wilful men has deliberately resolved to ride roughshod over the desires of four-fifths of the American people and drag this nation willy-nilly into war."

"Now it is proposed," Clark said in a Columbus day address, "to eliminate the neutrality act. Its original purpose was to prevent war. The deliberate purpose of its modification is to provoke war—to create a series of incidents which would permit the carrying out of the intention to drag us into war."

Referring to Stalin, Clark said that "once we have crawled in bed with 'Bloody Joe' [Stalin] no restraints are possible on the spread of communistic propaganda in this country."

KALAMAZOO FIREMAN KILLED.

Kalamazoo, Mich., Oct. 12 [Special].—John Weaver, 39, a member of the Kalamazoo fire department for 14 years, was killed last night when he was struck by a car driven by Miss Bernadine Butler.

Norwegian Ship Reports Shelling Nazi Submarine

REYKJAVIK, Iceland [via London], Oct. 12.—The story of a fight between a Norwegian steamer and a U-boat, in which the steamer's gunners shelled and hit the submarine after their vessel had been struck by a torpedo, was told here today when the ship docked.

Despite a high gale the steamer, listing heavily, reached Reykjavik under its own power. The ship was carrying 160 men from British Honduras to Britain for forestry duty.

$5.85 ONE WAY TO CLEVELAND.
$9.95 round trip, plus tax. Air conditioned coaches. Nickel Plate Railroad. Wabash 2780.—Adv.

SLIP COVERS
And All Household Furnishings Cleaned Like New
FINEST HAND WORK ON ALL CLEANING
CAVANNA FINEST CLEANERS
LAKeview 1235. 3501 N. ASHLAND AVE.
PROMPT SERVICE—REASONABLE PRICES
CHICAGO—SUBURBS

BRUISED, CHUTIST OF DEVIL'S TOWER FAILS AT RECORD

Rapid City, S. D., Oct. 12 [Special].—Battered and bruised and encased in several yards of adhesive tape, George Hopkins, who last week was rescued from Devil's Tower, Wyo., was forced to give up his attempt on the world's parachute record at an exhibition here late today.

Delayed, first by lack of extra parachutes and then by high winds, Hopkins was induced to stop after making 13 jumps, all from about 2,000 foot altitude. He had vowed to break the record of 30 in one day held by Herb Stark, Los Angeles.

Hopkins took terrific punishment in landings, due to high winds. He ended the attempt on the advice of a physician. One ankle, injured in his spectacular leap Oct. 1 on Devil's Tower, bothered him, and today he sprained his other ankle.

On one jump he gave observers a scare when both his main parachute and his emergency chute fouled. He squirmed and pulled the ropes until the chute blew free, but he landed hard.

It was for the purpose of press agenting today's parachute show that Hopkins dropped on 1,280 foot Devil's Tower, where he was marooned six days before his rescue.

MOTHER OF 3 SETS OF TWINS DIES.

Logansport, Ind., Oct. 12 [Special].—Mrs. Sarah Delaney, 83, mother of three living sets of twins, died near here today after a short illness.

PHONE NOW
SENSATIONAL SALE
TABLE PADS
Made to measure to fit any shape table
1.00 3 Days Only
• Heat Resisting
• Green Back
• Asbestos White Top

TABLE PADS OF DISTINCTION
SUPER HEAVY BEAUTIFUL WOODGRAIN PADS—GREATLY REDUCED
Phone or write and a representative will call at your home for measurements. No charge for this service within 30-mile radius
NATIONAL TABLE PAD CORP.
223 W. Jackson — Evening appointments made if desired. — Phone Wabash 6630
Evenings After 6 P. M. Phone State 1100

STEVENS
Enduring Fashion!

STEVENS MUSKRAT COATS...

More than ever, now you want your Fur Coat to be of lasting quality, want to know that the styles will be smart for seasons to come, want to be sure that the workmanship and detail have been executed by experts! So—you'll choose a sturdy fur like Muskrat...blended like Sable or rich Mink, and choose it at Stevens because you know that a Stevens Muskrat, regardless of its price, is a value-for-the-money Coat ...in fashion—too! Shop for yours today!

Muskrat Coats
$228 $268 $295
(plus tax expenses)

Sable or mink blended muskrat with new cuffed sleeves
$295
Mink blended muskrat in slim straight silhouette.
$228
Sable or mink blended muskrat. Bowed collar.
$268

Our convenient payment plans make it easy to own a Stevens Fur Coat. Ask about them when you come in.

Chas. A. Stevens & Co.
State Street Open 9:45 to 5:45
Furs—3rd Floor

THE STORE FOR MEN
MARSHALL FIELD & COMPANY
Washington and Wabash Store Hours: 9:30 a.m. to 5:30 p.m.

Chemistry's remarkable achievement—
GLAS-TEX RAINCOATS
created by Paris from the amazing elastic plastic—Vinylite
$5.95

- They're waterproof—resist mold, mildew
- ★ Easy-fitting, cut smartly
- ★ Stand repeated folding
- ★ They contain no rubber
- ★ Made by the makers of famous Paris garters, suspenders and belts

Attractive brown (semi-transparent). Sizes 34 to 48. Get yours soon and be prepared for uncertain fall weather!

First Floor—Also Evanston and Oak Park

THE STORE FOR MEN

CONVENIENT CREDIT • GUARANTEED SATISFACTION

The quality makes these $40 clothes low priced

YOU'LL get more than $40 worth of pleasure out of these clothes—the styles are so new and alert. You'll get more than $40 worth of long wear too—the fabrics & tailoring are so sturdy & rugged. Quality like that puts money in your pocket

1 & 2-trouser suits—topcoats and overcoats
$40
featuring our new Bracken Browns

Quality that saves in 1 & 2-trouser suits—topcoats and overcoats
$35

Luxury that's economy in 1 & 2-trouser suits—topcoats and overcoats
$50

SIZES TO 56 LONG STOUT

MEN'S SUITS, 2ND FLOOR—YOUNG MEN'S SUITS, 4TH FLOOR—TOPCOATS & OVERCOATS, 6TH FLOOR

MAURICE L ROTHSCHILD
MINNEAPOLIS — *State at Jackson—Chicago* — ST. PAUL

Say Goodby to Stringy Hair!

Try Our Smooth New

Sedra Machineless Wave

With 3-Inch Carved Curl Cut

One Week Only at

$8.50

Magically manageable . . . new machineless wave exclusive at Mandel's, gives you a beautiful curl, leaves you with silken healthy hair. Try the new becoming 3-inch cut, too! It's our specialty!

One Week Special in Our Body Contour Shop

6 Body Contour and Circulatory Treatments..... $12.75

Special Facial Contour and Rejuvenating Treatments, 50 minutes..... $15

Call State 1500, Extension 201 for an Appointment

MANDEL BROTHERS' Beauty Shop and Body Contour —Fifth Floor—Wabash

REDS WITHDRAW FROM RAIL TOWN IN MOSCOW AREA

Declare Fierce Fighting Still Rages.

MOSCOW, Oct. 13 [Monday]—(AP).—The Russians announced today their forces had abandoned Bryansk, key rail junction southwest of Moscow, and that in some sectors west of the capital the Germans "managed at tremendous cost in man power and armaments to press back our troops and wedge into our defense lines."

"After many days of stubborn fighting our troops left Bryansk," said the early morning communique, adding that especially fierce fighting was raging in that area and in the direction of Vyazma, 125 miles west of Moscow.

"In the western direction of the front fighting constantly grows in intensity," it added. "The German command keeps hurling into action fresh units."

Meet Stubborn Resistance.

The Russians said the Germans had built up numerical superiority in some sectors in the west and that "the Germans' desperate onslaughts are meeting stubborn resistance of our troops."

German losses on this front yesterday alone were placed at 12,000 men killed and wounded, 90 tanks, 270 trucks, huge quantities of guns and ammunition.

The powerful German attack was pictured generally as driving forward despite all the Russians could do to stop it. The only cheering news from Moscow came from the region of Vyazma, 125 miles west of the capital, where a desperate counterattack was reported to have driven the Nazis back several miles. The early morning communique said fighting was particularly fierce at Bryansk and on the Vyazma front.

A town of some 30,000 population, Bryansk is on the main railway line leading to Moscow from the southwest. There was no word, as to whether the huge Maltsov iron works north of the town had been destroyed.

Tank Unit Recaptures Town.

In the Vyazma counterattack a column of Russian tanks was said to have recaptured the town of "M." The Russians acknowledged that it was a local action but said it showed the Red army still is a force to be reckoned with.

The Germans were said to be making steady gains from the Bryansk area and from north of Orel, 200 miles south of the capital—the other two main spearheads in the three-way attack.

Stretching 150 miles from near Orel to near Vyazma the Oka river and its tributary the Ugra form a huge "Y" and a natural defense line southwest of Moscow. The Oka joins the Volga behind Moscow.

Red Star, the army's newspaper, said resistance to the mass of German infantry, tanks, guns, planes, and parachutists was entering its "most decisive phase" in the Vyazma area.

In one sector there, it was said, a single tank unit commanded by a Maj. Alaiev had held on to an important position between two rivers for three days despite a terrific pounding from German shells and bombs. In the end, however, he had been forced to retreat when faced by a triple superiority of numbers in tanks.

Reds Maintain Confidence.

The main German effort in this sector appeared to be aimed at getting possession of an important highway leading to the capital.

The Russians, despite the desperate character of the struggle, maintained confidence that they eventually would be able to pin down the German hosts.

Front line dispatches said the Germans were getting their first taste of the stern Russian winter. A biting cold is setting in at night and the smear of smoke from burning villages and farm buildings of the battle landscape contrasts with the snow which clings to fields, forests and rooftops.

Soviet reports from the front said Russian troops, now supported by masses of new reserves saved for just such a crisis, were fighting brilliantly, inflicting tremendous casualties.

Twice the Germans crossed a river to execute a flanking attack and were flung back, the dispatch said, but finally the Russians were forced to retreat and dig in on a new line under cover of a violent Russian tank assault.

From the Leningrad and northern fronts severe fighting also was reported. The soviet information bureau said a pitched battle resulted in the northwest when three regiments struck at the Russian flank and met with disastrous results. More than 2,200 of the foe were killed and wounded, the announcement said, and six guns, five anti-tank guns, and other weapons were captured by the Russians.

Battle Line as Claimed by Germans

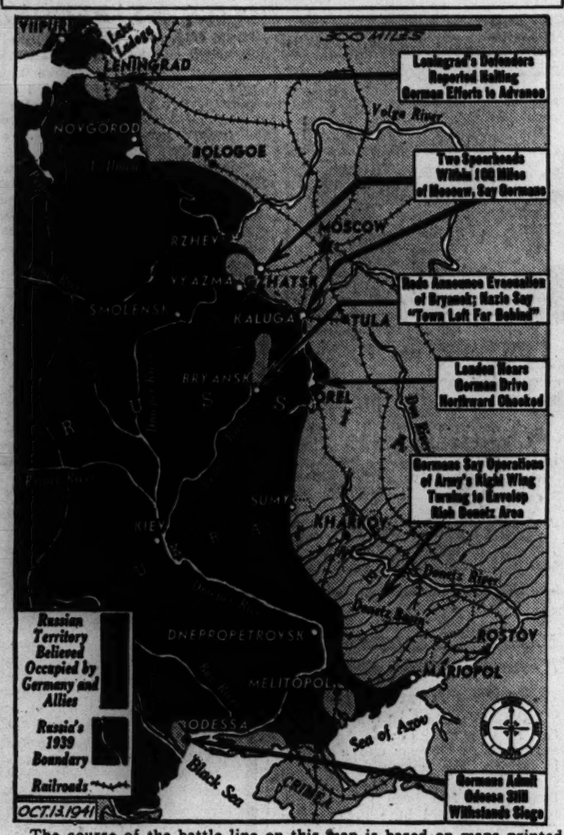

The course of the battle line on this map is based on maps printed in Berlin newspapers yesterday. Late developments are indicated in captions on the map.

PAN-AMERICAN STAFF OF 40 WILL FERRY PLANES OVER AFRICA

CAIRO, Egypt, Oct. 12 (AP).—A 40 man Pan American Airways staff in Africa is scheduled to start ferrying planes across the dark continent to the British within a month, staff members said today.

The planes will be flown from the west coast to the Sudan, where they will be turned over to British pilots for the final lap to the middle east war area, it was said. Some of the craft will be flown across the Atlantic, the remainder brought by ship.

Four officials of the service have arrived to work out the details with RAF heads. They said airmail and passenger service would be inaugurated in connection with the ferry service but that this would be subordinated to the carrying back of the pilots and British and American military exigencies.

Mrs. Roosevelt Claims Gains in Armored Force

New York, Oct. 12 (AP).—Mrs. Franklin D. Roosevelt said tonight in a radio broadcast that the armored forces of the United States by the end of 1941 would be increased 1,400 per cent over 1940. She said there were 100,000 army vehicles on hand in July as compared with July, 1940, when there were 29,86. Mrs. Roosevelt urged that the people express to their congressmen their views on the questions of arming merchant ships and allowing them to enter belligerent waters.

20,000 CHILEANS MARCH FOR REDS WITH F.D.R. PHOTO

[Copyright: 1941: By the New York Times.]

SANTIAGO, Chile, Oct. 12.—About 20,000 leftists, principally those close to the communists, paraded thru Santiago's central streets today in what they termed "A march for democracy."

The paraders carried pictures of President Pedro Aguirre, Franklin D. Roosevelt, Winston Churchill, Joseph Stalin, N. Lenin, and Gen. Charles De Gaulle. The parade included horsemen, decorated cars, trucks, and a bicycle corps. Slogan banners demanded "withdrawal of neutrality," "support for Russian armies," "victory for the democracies," and "down with the enemies of democracy."

Order was maintained thruout the parade. Special guards were placed near the German, Italian, and Spanish embassies. Officials of the Chilean Popular front government were cheered and especially printed stamps were sold to collect funds for the Russians.

5 Nazi Regiments Sent Thru Bulgaria to Police Greeks

ANKARA, Turkey, Oct. 11 [Delayed.] (AP).—Five German regiments have arrived in Bulgaria en route to northern Greece to take over police work from Italians and Bulgarians, who have failed to maintain order, a well-informed source said today. Reports from various quarters here said the Greeks stirred up so much trouble that occupying forces had been compelled to use bombers and tanks in an attempt to control the situation.

[The British radio, quoting its correspondent in Ankara, Turkey, reported Bulgarian planes had bombed several villages on the Greek frontier in retaliation for alleged forays into Bulgaria by bands of armed Greeks.

WILLIAM VAN HAYES DIES.

Logansport, Ind., Oct. 12 [Special].—William Van Hayes, 80, widely known local retired railroad engineer, died here today.

BENSON RIXON

Fruhauf Clothes

"as fine as human hands can make"

4-PLY THORNPROOF WEAVES

$150 TAILORING FOR $65

Yes, only a $150 custom-tailor can equal this needle-work. As far as style and woolens are concerned, a glance in our mirror will convince you that these clothes have that "extra something" that makes the difference between just a suit and a Fruhauf. This is the first time they have ever been offered with two trousers. Nowhere can you find the luxury of Fruhauf at a price of

$65

We invite you to open a Benson & Rixon charge account.

BENSON & RIXON CO

230 S. State St.

Free Parking Palmer House Garage

"Chin-Ep" for Your Throatline

20 Applications and a Brush, at $3 Economy size, at $5

Plus Federal Excise Tax

How is it possible to keep your throat youthful? Here's the answer—a new, completely revolutionary astringent mask. Makes loose flabby skin on your throatline and chinline firmer, smoother. Easy to apply. Try it today!

Mail and Phone Orders Filled. Call State 1500

MANDEL BROTHERS' Toiletries—First Floor—State

STEVENS

Luxurious Furs

on fine winter coats—are quality investments this season!

Good clothes are such a satisfaction to own! Good coats, especially, for every line, every detail, every luxurious fur that trims them shows outstanding quality and good taste! A Stevens Coat, tailored meticulously, cut with flattery, trimmed with your favorite fur is an investment in quality that will serve you faithfully. It's a coat styled with long-lasting beauty you'll appreciate...and this year's collection was planned to fit all budgets, satisfy all fur preferences! Why not shop for your coat—today, at these special October prices!

$100 $125 $150

(Plus Tax Expenses)

A. Bib collar and double panel of mink on Forstmann's wool. Black, sizes 12 to 38. Beaver Brown, sizes 16 to 40, $150.

B. Luxurious bump collar of silver fox on slim coat, in Blue or Black. Julliard's wool; 12 to 20. $125.

C. Persian panels and plastrons on Julliard's wool. Black, 12 to 40, $100.

Coats—3rd Floor

Chas. A. Stevens & Co.

State Street Open 9:45 to 5:45

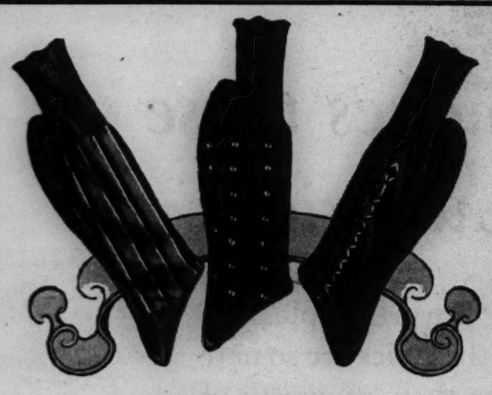

MEN'S SOX

warm wool—lisle lined

55c

Soft, warm wool carefully blended and knitted over a layer of fine lisle—the wool gives you warmth, the lisle keeps them from shrinking—a wide assortment of attractive patterns and colorings and at 55c it's a real value

Maurice L. Rothschild

State at Jackson

STEVENS

16.95

Tucks

trim a smart new dress!

Beautifully spaced tucks are the only trim on this utterly simple dress, which relies on line and careful detailing for distinction. And it's lovely! Skirt flares softly . . . collar is immensely flattering. Green, Red, Blue or Gold in 50% wool, 45% rayon, 5% rabbit's hair. 12 to 18. It looks far more than its modest 16.95.

Stephanie Shop—4th Floor

Chas. A. Stevens & Co.

State Street Open 9:45 to 5:45

LET GOLDBLATT'S RE-UPHOLSTER YOUR LIVING ROOM FURNITURE

Your CHOICE OF COVERS $31.50 FOR 2 PIECES

CHAIR $10.50 SOFA $21.00

TAKE UP TO A YEAR TO PAY

No Carrying Charge If Paid in 90 Days

SLIP COVERS INCLUDED

With Every 2-Piece Suite Re-upholstered

for FREE ESTIMATE SIMPLY CALL... MONroe 9500

We will send an estimator to your home with samples and full information. No obligation.

5 YR. GUARANTEE

On Construction and Workmanship

- Every Suite Custom Built in Our Own Factory!
- All Interiors Rebuilt with New Felt and Moss!
- Woodwork Retouched, Frames Repaired and Braced!
- Nachman Springs in All New Seat Cushions!
- Balance of Springs Reset, Retied and Replaced!

FREE PICKUP AND DELIVERY

GOLDBLATT BROS.

Fine Department Stores

[ADVERTISMENT]

BONUS-BUY NOW'S TIP-TOP BREAD!

Every woman likes a *bargain . . . so they say.* Perhaps *that's why* so many Chicago women now buy Ward's TIP-TOP *Enriched* Bread. It *offers more value* because it gives *extra nutritive worth* at *no extra cost.* You can *be sure of that* by the *official word "Enriched"* which appears on the *Red, White and Blue wrapper* of Ward's TIP-TOP *Enriched* Bread. That word signifies that *the bread within* contains recommended amounts of *two important Vitamins* of the Vitamin B Complex and *the food mineral Iron.* That kind of white bread is *called for by the U. S. Government Program* to build a stronger and more vigorous America. *You should be taking part* in that program *for your family's sake.* Start *now* by getting *the bonus-buy* in Ward's TIP-TOP *Enriched* Bread.

Subscribe for The Tribune

Mexican honey bear . . Formula for liniment . . 400 paper boxes . .

buyer who wants six 24-foot steel beams — white fox jacket—kiln dried oak fireplace wood—100 restaurant chairs and 25 tables—buyer who wants any quantity of cast iron—two electric hall clocks seven feet tall—dies for making razor blade strop —offer to lease poultry farm capable of handling 7,000 chickens—gas-steam radiator —quantity of stainless steel —these were subjects of recent Tribune want ads.

Today's Tribune want ad section is filled with new opportunities of many kinds. It will pay you to read the want ads now.

AMONG THE FOLKS IN HISTORY

Reprinted from The Tribune's collection of Gar Williams cartoons

OUR DESIRE FOR TRAVELING CAME FROM GETTING TO THE GRAND OPERY HOUSE TOO EARLY IN THE OLD DAYS.
A SCENE IN ITALY
I DON'T CARE - SOME DAY WE'RE GOIN' T' EUROPE AND SEE THAT PLACE!
BOSH!
GAR WILLIAMS
Reg. U. S. Pat. Off.: Copyright, 1933, by The Chicago Tribune.

8 SHIPS CLAIMED BY NAZI AIR AND U-BOAT RAIDERS

Lone Flyer Credited with Sinking 3 Vessels.

BULLETIN.

BERLIN, Oct. 13 [Monday] (AP).—Nine British bombers were shot down during the night in attacks on southern and southwestern Germany, which caused some casualties but no important damage to military objectives, it was announced today.

BERLIN, Oct. 12 (AP).—Destruction of eight "enemy" ships by German submarines and planes was reported today by the high command. The submarine action was in recent days and the air action within the last 24 hours.

The biggest toll was reported somewhere in the Atlantic, where submarines operating against the British supply line were said to have sunk three vessels totaling 23,000 tons.

A single battle plane also was credited with destroying three small enemy freighters totaling about 3,000 tons near the Faroes Islands.

Two Sunk Near England.

Two more freighters, totaling 9,000 tons, were said to have been sunk by the German air force near England, and a third freighter was set afire.

Two British bombers and four Spitfires were shot down today along the Dutch coast during RAF flights into occupied territory. German military quarters reported. No German losses were mentioned.

The high command reported "effective" air attacks last night against airdromes and other "important war installations" on the southeast and southwest coasts of Britain.

British Renew Air Offensive.

LONDON, Oct. 13 [Monday]—(AP).—Royal air force bombers attacked targets in Bavaria, the Rhineland, and northwest Germany last night, it was stated authoritatively today. The British flyers were back on a 24 hour bombing and strafing schedule after a lengthy layoff due to bad weather.

The raids against Germany followed attacks on German shipping off the Norwegian coast from Saturday midnight to Sunday dawn, day attacks over the English channel and North sea, and day and night attacks on the French invasion coast.

German air activity against England last night meanwhile was called "small scale" by the government, but it acknowledged that a small number of persons were killed.

Deny Plan to Open Front.

The raid came on the heels of a similar assault last week by the British fleet air arm. Informed quarters said, however, that there was nothing to indicate that the Norwegion raids were the forerunners of a British attempt to open a northern front to aid Russia.

The day shift attacked docks and a railway siding at Boulogne, France, just across the English channel and swept the channel and North sea, hunting German planes and ships.

RAF Raids Norway

British airplanes attacking German shipping yesterday dropped bombs along the Norwegian coast.

Low level hits on a convoyed tanker and a large supply vessel off the Dutch coast were claimed officially along with destruction of four German fighters in the Boulogne attack and three in a dogfight over the channel. The RAF acknowledged loss of two bombers in the convoy attack and two fighters at Boulogne.

A long range gun shelled Dover today and German planes attacked an inland area of northwest England late tonight for the first time in months.

200 Jews Kill Selves Over Nazi Order to Wear Star

(Copyright: 1941: By the New York Times.)

STOCKHOLM, Sweden, Oct. 12.—The Berlin correspondent of the Social Demokraten reported today that more than 200 Jews have committed suicide in Berlin since the recent decree compelling Jews to wear the yellow star of David.

BATTLE OF TANKS RAGES AT TOBRUK, BRITISH REPORT

Nazis Hit at Besieged Fort from Two Sides.

CAIRO, Egypt, Oct. 12 (AP).—Repeated fierce German tank onslaughts against the besieged British defenders of Tobruk, Libya, were reported today by the middle east command. But the final results of the slashes were not disclosed.

The Germans hurled tanks "in considerable numbers" against Tobruk from the south and southeast Friday night, a communique said, "in spite of their rough handling on the previous night."

Yesterday's Cairo communique said British tanks surprised a large number of German tanks and scored direct hits on them after the Germans had overpowered a small Tobruk outpost. Two British were killed and seven wounded.

Wipe Out Italian Patrol.

In patrol clashes the command reported an Australian patrol had captured an Italian officer and destroyed his whole platoon. While in another sector a British patrol ambushed an "enemy" party of 114, inflicted 40 casualties, and withdrew without a loss.

Still another hostile patrol of 50 men was "practically wiped out" by British lying in ambush and a patrol of 30 Italians was surprised and routed, leaving 15 dead on the sand and the wounded officer in charge a prisoner in British hands, the communique reported.

Bomb 5 Italian Ships.

Bombers and torpedo planes damaged or set afire at least five Italian ships and left a trail of fire and destruction at airports and harbors in raids along the Italian-occupied North Africa coast, the RAF reported.

The first blow in the growing Mediterranean air offensive was struck Friday night when RAF and naval planes hit three vessels in a 20 minute torpedo assault on an Italian convoy of four ships escorted by destroyers. Another attack was directed against Italian shipping in the Gulf of Sirte. One ship was said to have been set on fire and probably sunk and a second was left burning.

Large fires were said to have been set on airdromes at Berka and Benina and in the Bengazi harbor; Bardia and Derna were reported heavily attacked. A power station was said to have been left burning at Derna. The Comiso airdrome in Sicily also was reported raided.

Claim British Repulsed.

ROME, Oct. 12 (AP).—A British attack against an Italian position on the Tobruk front, Libya, was reported by the Italian high command today to have been thrown back with losses.

The daily war bulletin also reported a skirmish between Italian colonial battalions and a "strong enemy formation" during a reconnaissance sortie of the Italians. The enemy formation was "scattered" and left "numerous dead" behind, the communique said.

British air raids on Derna, in Cirenaica, and the Sicilian coast were fruitless, the high command said, asserting that two British planes were shot down by Italian anti-aircraft gunners over Derna.

German fighters accounted for three more British planes in North Africa and Italian torpedo boats, escorting a Mediterranean convoy, shot down three other planes, the high command said.

NIGHT HAWK BOMBERS OF CANADA DAMAGE 9 SHIPS IN NORTH SEA

A NORTH SEA PORT, Oct. 12 (AP).—The royal Canadian air force coastal command squadron, flying by night over the stormy North sea, has damaged at least 30,000 tons of German shipping in the first month's operations, led by an English squadron commander who has claimed three hits.

The Canadians have bombed nine ships ranging from anti-aircraft boats to tankers and supply ships and all but one of these have been damaged in night attacks.

Pilots have seen huge explosions and fires after their bombs were dropped, but they haven't claimed any sinkings because of the impossibility of confirmation in the inky darkness. They are satisfied, however, that few if any of the nine ships will sail again.

NAVY DAY TO BE CELEBRATED IN PUBLIC SCHOOLS

Chicago's public school children will participate in nation-wide observances of Navy day on Oct. 27, Dr. William H. Johnson, superintendent of schools, announced yesterday.

Ceremonies will be held in the city's 331 grammar and 40 high schools. All principals, said Dr. Johnson, have already received material for programs and a message calling attention to the greater significance of Navy day in the present national emergency."

The American Radio Relay league, made up of amateur radio operators, also will participate in the celebration of Navy day, it was announced yesterday. The navy will broadcast special messages from Washington, D. C., at 9 p. m., central standard time, and from San Francisco, Cal., at 9:30 p. m., central standard time. The amateurs are asked to pick up the messages and send them to league headquarters at West Hartford, Conn., where naval officials will judge the results as to accuracy.

3 STRIKEBOUND PACKERS TO END CIO CONTRACTS

Attorney Lewis F. Jacobson, spokesman for three meat packing companies whose plants have been strikebound since Sept. 11, said yesterday that the companies had canceled contracts with the Packing House Workers Organizing committee [CIO] and would resume operations today, dealing with employés on an individual basis.

A few hours earlier J. C. Lewis, national chairman of the packing house workers, had ordered the 1,500 strikers back to work Monday morning "in the name of national defense." The men will return to work despite Jacobson's statement, Lewis said.

The plants involved, all of whom have army food contracts, are the Illinois Packing company, the Agar Packing and Provision corporation, and the P. Brennan company.

BURGLARS ROB WAREHOUSE.

Burglars broke into the warehouse of the Martin Oil company at 10408 Indianapolis boulevard yesterday and stole 100 cartons of cigarets and a case of motor oil, all valued at $150.

Advertise in The Tribune

JOE WILSON AND WABASH LEND A HELPING HAND
THANKS FOR THE TIP, JOE. I'LL DRIVE OVER TOMORROW FOR AN INTERVIEW. THAT JOB'LL MEAN MORE MONEY FOR ME.
HERE'S ANOTHER TIP. TAKE THE WABASH TONIGHT AND BE THERE BRIGHT AND EARLY TOMORROW MORNING.
SWELL! IT PAYS TO GO WABASH! YOU DON'T WASTE VALUABLE WORKING HOURS ON THE ROAD!
THE JOB'S MINE, JOE! I GOT THERE AHEAD OF TWO OTHER MEN. THANKS TO YOU AND WABASH!
WE WORK AT NIGHT SO YOU CAN DO MORE IN DAYLIGHT!
It's just a restful overnight ride from Chicago to St. Louis on the swift, safe Wabash Midnight . . . leaving Dearborn Station at 11:30 P. M. and Englewood Station at 12:05 A. M. Pullmans open at Dearborn Station at 9:30 P. M. For reservations, see, write or phone Harvey Dixon, 1626 Utilities Bldg., Chicago. Wabash 7420.
WABASH
There's no Finer
Go WABASH

VISIT THE HUB MONDAY, COLUMBUS DAY

BEFORE YOU BUY YOUR TOPCOAT... *Remember This*

Thousands of men have purchased zip-lined coats because they're really two coats in one; a topcoat without the lining — an overcoat with the lining. *But remember this, too—all zip-lined coats are not alike.* If you want this deservedly popular type of coat, *be sure that the lining has sleeves!* When the weather is cold, your arms and shoulders need protection as well as your body. That's why our Season Skipper zip-lined coats include *sleeves* as part of the detachable lining — that's why the *sleeve* and *chest* part of the body lining is *laminated leather.*

SEE THE SEASON SKIPPER

—the Original 2-in-1 Coat with Body and Sleeve Lining

$40 $45

Exclusive with the Hub . . . the perfect coats for Chicago's temperamental climate . . . made in our own home town and truly remarkable values. Tweeds, $40; Fleeces, $45. *Third Floor*

—of course it's the Hub for your Furnishings

THE HUB

Henry C. Lytton & Sons

State and Jackson, CHICAGO • EVANSTON • OAK PARK • GARY

Marshall Field & Company

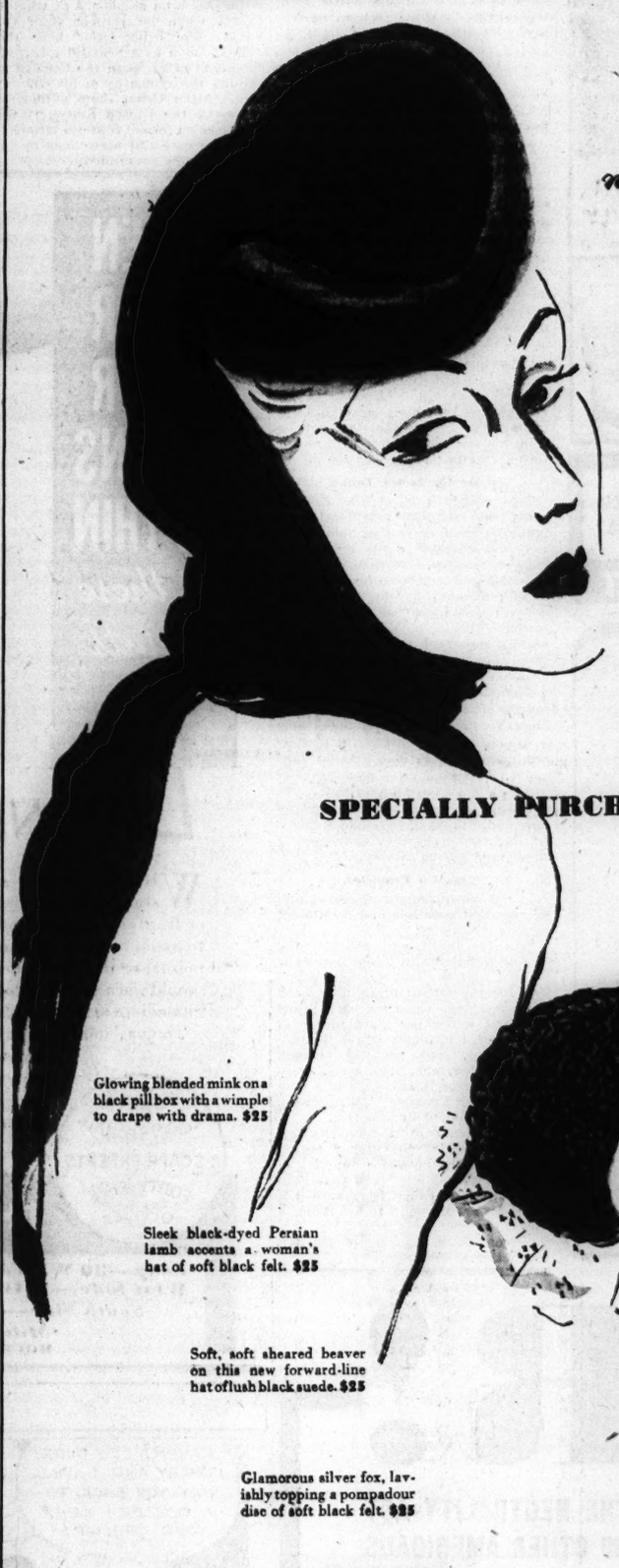

mink . . . Persian lamb

beaver . . . silver fox

MORE FURRED HATS THAN YOU'VE EVER SEEN IN ONE COLLECTION

and they're all

SPECIALLY PURCHASED . . . SPECIALLY PRICED

$25 *plus federal excise tax*

Glowing blended mink on a black pill box with a wimple to drape with drama. $25

Sleek black-dyed Persian lamb accents a woman's hat of soft black felt. $25

Soft, soft sheared beaver on this new forward-line hat of lush black suede. $25

Glamorous silver fox, lavishly topping a pompadour disc of soft black felt. $25

Focus on this fascinating collection! Hundreds of suedes and felts . . . with much more fur than you'd expect to find at this price (all because of our timely purchase). You choose from berets and pill boxes, pompadour calots and forward-tilt brims . . . individually hand-blocked . . . every one lavishly furred. Come in today! Find yours in the most exciting collection you've ever seen. *Debutante Room, Modern Woman's Room—Fifth Floor.*

Also Evanston, Oak Park, Lake Forest

Your Choice 3 PC. BED ROOM SUITE 2 PC. LIVING ROOM SUITE $39

2-PC. LIVING ROOM SUITE
Richly upholstered in heavy weave tapestry, assuring long pleasure and service. $79.50 value.
$39 $2 DOWN $1 WEEKLY

3-PC. BEDROOM SUITE
Full size BED, CHEST and DRESSER of modern design. Heavy construction, simulated butt-walnut. $79.50 value.
$39 $2 DOWN $1 WEEKLY

Verified $24 Value
5-pc. DINETTE
—plus—
32-pc. Set of Dishes
$14 WITH PURCHASE OF OUTFIT

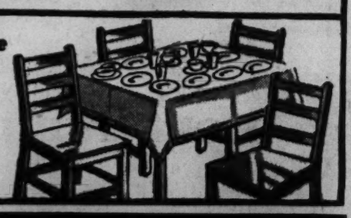

Open Every Night Till 10 P. M.
LOGAN Appliance and Furniture Mart
CLOSED SUNDAY
4453 W. MADISON STREET

Sorry . . . . but you'll have to WAIT . . . . until tonight . . . . . for Larded Tenderloin of Beef

Along about the middle of the afternoon we'll lard our choicest *tenderloins* . . . . with strips of sweet white fat bound down along the top of each . . . . . we'll *roast* them all . . . . . til fat has melted into juice and made a brown and *crackling crust* across the top . . . . . and *dripped* down in a burnt-brown pool at the bottom of the pan.

And then we'll blend those *drippings* with a dry fine Sherry and put in *lots* of browned fresh mushrooms . . . . . to make a sauce that's *almost* better than the *tenderloin itself!*

But all of this takes time . . . . . so you'll simply have to *wait* until *tonight* . . . . for Roast Tenderloin of Beef . . . . . at HENRICI'S.

HENRICI'S
CHICAGO'S MOST FAMOUS RESTAURANT
on Randolph between Clark and Dearborn

WANT A PARTNER?
See the Business Opportunities columns in the
CHICAGO TRIBUNE WANT AD SECTION

REVEALS PLEDGE OF U. S. TOILERS' FAITH TO STALIN

Beaverbrook Calls for 30,000 Tanks.

BY LARRY RUE.
[Chicago Tribune Press Service.]

LONDON, Oct. 12.—Lord Beaverbrook told Britons and Americans in a radio broadcast tonight that he and W. Averell Harriman "pledged the faith of the working men and women of Britain and the United States as well" in their promises of aid to Josef Stalin.

Lord Beaverbrook.

"Men and women alike, you are all pledged to uphold the standard of Russia on the battle front where the Germans seek to destroy it," the British minister of supply asserted. "Stalin trusts us, Harriman and me. He puts his faith in our pledges. He believes we speak truly on your behalf. He thinks what we have promised you can perform."

Pledge "Practically Everything."

Great Britain and the United States, Beaverbrook said, agreed to supply "practically everything" Russia asked "and certainly all we can at present give them." Harriman headed the American delegation, Beaverbrook the British. Drama marked the final parley in Moscow as one or the other would pledge his nation to supply Stalin's war requests as they were read one by one.

"Harriman said 'Agreed' if the item concerned the United States," Beaverbrook said. "I said 'O. K.' As the list rolled on, Foreign Commissar Vyacheslav Molotov got up from his seat, crying out with enthusiasm. Stalin's relief was manifest."

Calls for 30,000 Tanks.

Beaverbrook told of the Russian belief that the Germans had 30,000 tanks for their eastern campaign and were using 14,000 in the present attack on Moscow. He then called for a British and American production of 30,000 tanks—a program "vaster than any yet laid down" or even contemplated. Britain, he added, must mobilize a supertank army for the "day when our defensive operations are abandoned in favor of the attack."

[*Reliable reports from commercial sources have indicated that the United States' output of medium tanks now is around 200 a month, with production of light tanks about double that figure. The production goal for next spring is a military secret.*]

The supply minister did not say how many tanks Russia had requested, but he did say they were getting some—and planes as well.

Sums Up Promises.

In one all-encompassing paragraph he sketched promises and fulfillment to date by saying:

"As for tanks and aircraft, the numbers that Stalin asked for, let it be said that the full numbers promised for the month of October have been provided. Guns we have promised, too, a few big guns, plenty of good guns, and plenty of raw materials, copper, lead, zinc, tin, cobalt, brass, rubber, silk, jute, wool, phosphorus, diamonds, shellac, and a long list of other products." Oil, he said, is being supplied by America.

Beaverbrook said "the soviet union must be enabled to enter a spring campaign with adequate supplies of all munitions of war" and that Britain "will forego food from abroad if the ships are needed" to get them to Russia.

In conclusion, he praised Russian production and morale.

Test Your Facts

Below each of the following questions are listed three answers. Make your choice, turn to page 31 in the Want Ad section for the correct answers, and mark your score:

1. Brisket of beef comes from what part of the animal?
[a] Neck. [b] Rear legs. [c] Lower part of the chest.
2. The fleur-de-lis is the conventional representation of what flower?
[a] Iris. [b] Tulip. [c] Rose.
3. Who is the German minister of foreign affairs?
[a] Joachim von Ribbentrop. [b] Herman Goering. [c] Joseph Goebbels.
4. What state is called the Beehive state?
[a] Utah. [b] Nevada. [c] Georgia.

U. S. CANAL COPS TO HAND ARIAS OVER TO PANAMA

PANAMA CITY, Panama, Oct. 12 (AP).—United States authorities made plans today to hustle Panama's overthrown President Arnulfo Arias out of the Canal Zone as an unwanted political refugee and hand him over promptly to the police of Panama, where he is unwelcome and faces arrest.

The Canal Zone authorities planned to send a radio message tomorrow advising Arias on shipboard of what to expect when he returns here this week. The belief grew here that Arias, known as a prideful man, will submit to arrest with the hope of regaining the sympathy of his countrymen. Altho Canal Zone authorities represent the United States, it was said here no formal representations in the Arias case had been made by the United States government.

1,000 MILE RIDE PEPS UP REDS, SO THEY GIVE A SHOW

Iran Sees Daring Cossack Horsemanship.

BY E. R. NODERER.
[Chicago Tribune Press Service.]

TEHERAN, Iran [Persia], Oct. 12.—Four thousand Persians watched from the grandstand of the Teheran race course today as Russian cavalry stationed here staged a gymkhana—a colorful exhibition of trick riding.

The Reds rode Caucasian mounts worn lean by a 20 day 1,000 mile march from Russia, but according to competent observers the animals performed very well for field horses.

The four hour show began with a schooled ride and parade of officers. Col. F. P. Tompkins, United States military attaché, himself a cavalry officer, said the Reds' riding style was more American than French or German. He noted that in the jumping exhibitions the Reds kept their horses a little more in hand than Americans do, and that the riders who kept their bodies erect seldom lagged behind.

Hold Reins Differently.

The riders held the reins directly from the bit thru the thumb and forefinger instead of under the little finger as is customary in America, he said.

A parade of officers was followed by an exhibition of trained horses. At a canter, a rider changed the lead every fourth time, then every third and finally every stride. This brought applause from the crowd. He followed this with a piaffer and a Spanish waltz which, Tompkins said, were well done for a horse used in the campaign.

Next came Cossack riding and a "monkey drill" in which the riders touched both feet to the ground, leaped over the saddle, touched the feet to the ground on the other side and then repeated the exercise for 2,000 yards while traveling at full gallop.

Saber Slashing Spectacular.

One of the most spectacular features of the show was a charge at full gallop between rows of 10 foot reeds stuck in the tops of posts during which the cavalry officers slashed the reeds with sabers, striking first to the right and then to the left. They ended by "beheading" pole tops of objects that resembled loaves of bread and by catching a 12-inch ring on their sabers after the loops had been tossed high overhead.

At the conclusion, an officer with a saber in each hand and one clamped in his teeth charged between the lines of reeds slashing at them on both sides.

The invitation to the gymkhana bore the slogan, "Workers of the world unite" and on the front of the grandstand in which sat the American, British and other ministers, there was a huge banner which read: "Under leadership of the great Stalin, forward to victory over the German cannibals." In the foreground of the exhibition field were paintings 20 feet square of Stalin and Lenin.

Officers Dine Correspondent.

After the exhibition The Tribune correspondent was asked by Col. Tehoudessov to dine at the officers' mess. An almost unbelievable spirit of democracy prevailed. The meal, which was said to be the fare of an ordinary soldier, consisted first of a course of fish, cucumbers, and tomatoes, followed by bortsch [soup] and then a sort of hash made of whole wheat and fat. It was very filling. The dessert was grapes. A captain, no less, went from table to table pouring beer. The Reds drank heavily during the meal, this correspondent being served beer, red wine, and water glasses full of Iranian cognac and vodka.

In the midst of the meal a Russian civilian, also a guest, sprang up and shouted a toast to "our heroic soldiers and comrade Stalin." As the glasses of vodka were emptied, the colonel in charge of the area leaped to his feet and began singing "Rose Marie," accompanied by the regimental band. When he ceased, applause shook the room and he gave an encore. At the end of the song he was seized by the Red soldiers and tossed high into the air a dozen times while the crowd cheered. Then the group broke out in a song of their Siberian partisans from the region of the Amur river in far eastern Siberia.

[ADVERTISMENT]

BACKACHE?

Try Flushing Excess Poisons and Acid Thru Kidneys And Stop Getting Up Nights

35 CENTS PROVES IT OR MONEY BACK

When your kidneys are overtaxed and your bladder is irritated and passage scanty and often smarts and burns, you may need Gold Medal Haarlem Oil Capsules, a fine harmless stimulant and diuretic that starts to work at once and costs but 35 cents at any modern drugstore.

It's one good way to put more healthful activity into kidneys and bladder—you should sleep more soundly the whole night through. But be sure to get GOLD MEDAL—It's a genuine medicine for weak kidneys. Don't accept a substitute.

* *

Advertise in The Tribune

* *

"HOW CAN I GET A LOAN?"

What to do to borrow $20 to $300 quickly and simply—How you may repay in convenient monthly installments

WOULD A $100 or $200 loan come in handy this month? Have you old bills you would like to clean up with a loan?

If you have a job, you may borrow up to $300 at Household Finance in a simple, private transaction. Then you may repay your loan in monthly installments arranged to fit your own income and paydays.

3 ways to borrow

Suppose that you need $100. The table shows that 12 monthly installments of $9.77 each will repay a $100 loan in full. Or, if you wish smaller payments, as little as $6.99 a month will repay a $100 loan in 18 months.

All you do to apply for a Household Finance loan is to tell us how much you need and how you wish to repay. Household Finance loans are made in three ways. First way: On your personal note. No security required. This type of loan is made, when circumstances warrant, to both single persons and married couples. Second way: On your car. This plan may best fit your needs. Third way: On your furniture. This plan is used by thousands. Here character and income are far more important than the value of your security. Your loan will be made the way which best fits your own situation.

Other important points: It is not necessary to ask friends or fellow-workers to act as endorsers. And at no time do we question friends or relatives about your money affairs. You get your loan quickly and simply.

Get your loan for less

Payments in the table include charges at Household's rate of 2½% per month on that part of a balance not exceeding $100 and 2% per month on that part of a balance in excess of $100. The Small Loan Law permits us to charge substantially more than this. Some finance companies do charge more. We publish our rates and payments to help you shop for your loan.

If you need money for an emergency, bring your problem to Household. Or just phone and say that you need a loan. We are here to serve you. Phone or visit us without obligation.

FIND HERE THE CASH LOAN YOU NEED

↓	CHOOSE YOUR MONTHLY PAYMENT HERE							
	2 payments	4 payments	6 payments	8 payments	10 payments	12 payments	15 payments	18 payments
$ 25	$ 12.98	$ 6.65	$ 4.54	$ 3.49	$ 2.86	$ 2.44		
50	25.95	13.30	9.09	6.98	5.72	4.88		
75	38.93	19.95	13.63	10.48	8.58	7.33	$ 6.07	$ 5.24
100	51.91	26.60	18.18	13.97	11.45	9.77	8.10	6.99
125	64.82	33.22	22.69	17.43	14.28	12.19	10.10	8.71
150	77.73	39.82	27.19	20.88	17.10	14.59	12.08	10.41
200	103.56	53.01	36.17	27.76	22.72	19.36	16.02	13.79
250	129.32	66.16	45.12	34.61	28.31	24.12	19.94	17.16
300	155.08	79.32	54.08	41.46	33.90	28.87	23.85	20.51

WE GUARANTEE the total amount figured by using this table to be the full amount you will pay, when payments are made on schedule. You will pay less if you pay your loan ahead of time since you pay charges only for the actual time you have the money. Payments include charges at Household's rate of 2½% per month on that part of a balance not exceeding $100, and 2% per month on that part of a balance in excess of $100. This rate is less than the maximum prescribed by the Small Loan Law.

H. E. HENDERSON, PRESIDENT

PERSONAL LOANS $20 TO $300

HOUSEHOLD FINANCE Corporation

ESTABLISHED 1878

LOOP
8 S. WABASH AVE., Cor. Madison, 13th Fl. *J. A. Stanlik, Mgr.* STAte 0151
111 WEST WASHINGTON STREET, 253 Conway Building, Second Floor *G. I. Park, Mgr.* FRAnklin 1082
36 S. STATE ST., Cor. Monroe St., 16th Fl. *W. J. Ahrendt, Mgr.* FRAnklin 0884
100 W. MONROE ST., Cor. Clark St., 7th Fl. *E. M. Olson, Mgr.* STAte 1777

NORTH
3150 LINCOLN AVE., South of Belmont (opposite Goldblatt's) 2nd Floor *L. P. Brown, Mgr.* LAKeview 8844
4554 BROADWAY, Near Wilson, 2nd Floor, McJunkin Bldg. *A. L. Peterson, Mgr.* LONgbeach 7163

ROGERS PARK
1737 HOWARD STREET, Second Floor *W. D. Rowlett, Mgr.* ROGers Park 8320
Evanston Phone: Greenleaf 2550

NORTHWEST
3800 MILWAUKEE AVE., Cor. Diversey 3rd Fl. *A. J. Allen, Jr., Mgr.* CAPitol 3440
4704 IRVING PARK ROAD Nr. Cicero, Second Fl. (just east of Sears) *J. A. Fok, Mgr.* PENsacola 4570

SOUTH
6856 S. HALSTED ST., Cor. 69th St. 2nd Fl. *E. E. Severson, Mgr.* ABErdeen 4060
841 EAST 63rd STREET, Cor. Maryland, 4th Fl. *H. H. Lent, Mgr.* PLAza 8369

SOUTHWEST
2355 W. 63RD ST., Cor. Western, 2nd Fl. *L. N. Hanson, Mgr.* REPublic 4472
6255 S. ASHLAND AVE., Cor. 63rd, 2nd Fl. *C. W. Eyler, Mgr.* HEMlock 4810

ROSELAND
11106 SO. MICHIGAN AVE., Second Floor *J. M. Hedegard, Mgr.* COMmodore 3880

SOUTH CHICAGO
9204 COMMERCIAL AVENUE, Third Fl. *M. W. Murphy, Mgr.* SOUth Chicago 0103

WEST
1 NORTH PULASKI RD. (Crawford Ave.) Cor. Madison St., 5th Floor *C. J. Breckenridge, Mgr.* KEDzie 0704

OAK PARK
OAK LEAVES BLDG., 1140 Lake, 3rd Fl. *W. C. Coy, Mgr.* Euclid 603 Chicago Phone: AUStin 0474

CICERO—BERWYN
6012 WEST CERMAK, Near Austin Blvd. Second Fl. *A. C. Roach, Mgr.* Cicero 6400 Chicago Phone: LAWndale 4221

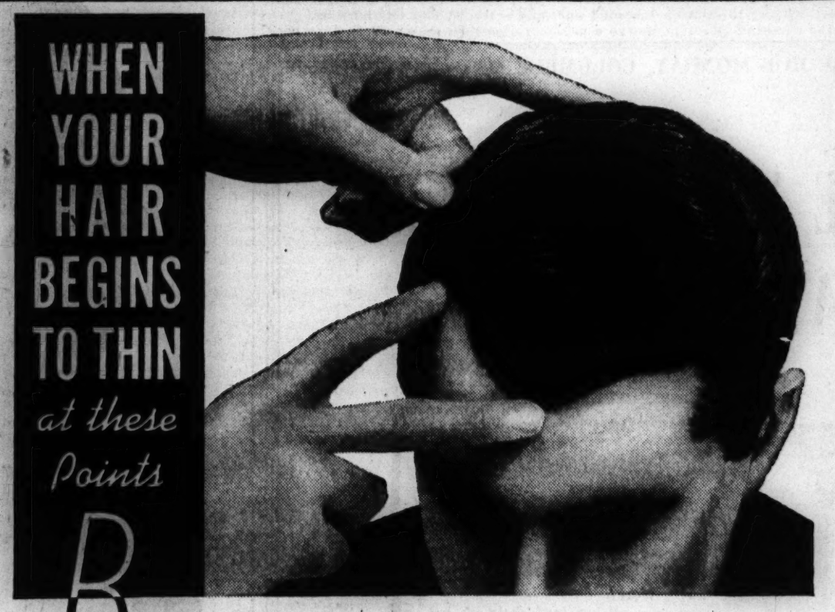

BALDNESS IS APPROACHING

WHEN your hair stops *growing* and starts *going* at the crown, temples, or frontal point, you must act promptly to avoid baldness. Thinning hair at these points, or dandruff-infected, itchy scalp should warn you that your scalp needs the immediate attention of a Thomas expert. Thomas' individualized scalp treatment ends dandruff, stops abnormal hair-fall and promotes natural hair-growth—not by old-fashioned hit-or-miss methods, but by the skilled use of modern therapeutic agents. Quick, sure relief from scalp worries has come to a quarter-million Thomas clients during the past 20 years.

Save your hair—your time—and your money by consulting Thomas *first*—TODAY. Thomas can help *you* to avoid baldness. Call today for a complete scalp examination—no charge or obligation. See for yourself exactly how Thomas ends scalp troubles and promotes normal hair growth.

WORLD'S LEADING HAIR & SCALP EXPERTS FORTY-FIVE OFFICES

THE THOMAS'

Loop—30 W. Washington St. *(Separate Departments for Men and Women)*
West Side—1010 W. Madison *North Side*—4753 Broadway
South Side—749 W. 63rd St. at Halsted and 841 E. 63rd St.
Milwaukee, Wis.—212 W. Wisconsin Ave.
HOURS—10 A. M. to 8:30 P. M. Saturday to 7 P. M.

[ADVERTISMENT] [ADVERTISMENT] [ADVERTISMENT]

WAR!

THAT IS WHAT ANY CHANGE IN THE NEUTRALITY ACT WILL MEAN TO YOU AND 131,000,000 OTHER AMERICANS

In *1940*, the President said of the 1935 Neutrality Act:

"These were measures to keep us at peace." When the present neutrality act was introduced in 1939 he said, "This government clearly and definitely will insist that Americans and American ships keep away from the IMMEDIATE PERILS of the actual zones of conflict."

Today, *1941*, he wants Congress to repeal the section of the Neutrality Act which prohibits arming American merchant ships. He says: "It will be increasingly necessary to deliver American goods under the American flag."

AMERICANS, WE ARE NOT IN THE WAR . . . YET!

If we send armed merchant ships into "the immediate PERILS of the actual zones of conflict" the only possible result will be WAR . . . declared or undeclared . . . but none the less a shooting WAR.

CONGRESS can still keep us out of war.

AMERICANS!

WRITE TO YOUR SENATORS AND CONGRESSMEN TODAY . . . EVERY DAY! Demand that they keep the Neutrality Act unchanged.

We will never go to war while that act stands!

America First is dependent entirely upon voluntary contributions, and we need funds to continue the fight to keep our country out of war. We will welcome your help.

Illinois Chapters America First Committee
122 S. Michigan Avenue—Room 901
Chicago

TERRY AND THE PIRATES—CHANGE OF HEART

RAVEN! IT'S DUDE! TERRY AND I WILL GET YOU BACK TO A DOCTOR! KEEP YOUR CHIN UP!
HURTS... CAN'T BEAR IT!...
BURMA TRIED TO SAVE ME... AFTER I TREATED HER LIKE DIRT...
HER HEAD MUST BE HURT WORSE THAN WE KNOW... SHE KEEPS DRIFTING OFF INTO A DELIRIUM ABOUT BURMA!
I'LL HAVE TO LOOSEN THE TOURNIQUET ON HER LEG AGAIN... BUT EVERY TIME I DO, SHE LOSES SO MUCH BLOOD! IT'S MAKING HER WEAKER! SHE'S NOT FIGHTING ANYMORE!
WHAT ARE YOU DOING, DUDE?
I CAN'T STAND WATCHING HER DRIFT AWAY LIKE THAT!... I'M GOING TO GIVE HER A TRANSFUSION!
MILTON CANIFF
10-13
Copyright, 1941, by News Syndicate Co., Inc.

DICK TRACY—Candy Kid

PLUNGING FROM THE REVOLVING PARK RIDE, DUKE NOT ONLY MIRACULOUSLY ESCAPES THE DEADLY GEARS OF THE MACHINE BUT ALSO FOILS THE SUPREME EFFORTS OF TRACY, JUNIOR AND STEVE TO CAPTURE HIM.
BUT HOW DID HE DO IT?
THE GUY COULDN'T EVAPORATE, BUT HE'S CERTAINLY MADE SAPS OUT OF US!
CRASSY
AHA, THEY'VE GONE!! AND JUST IN TIME!! THESE COTTON CANDY WHISKERS ARE STARTING TO MELT!
I'VE GOT TO GET TO A WASHSTAND AND CLEAN THIS SUGAR OFF MY FACE.
BEWARE, DUKE! YOUR CLEVER TRICKS MAY NOT SERVE YOUR NEFARIOUS PURPOSES AS WELL NEXT TIME.
10-13-41
Reg. U. S. Pat. Off. Copyright, 1941, by The Chicago Tribune.

BENSON RIXON

Discovery Day

THOUSANDS OF MEN HAVE DISCOVERED THAT THE GREATEST SUIT AT, OR NEAR, ITS PRICE IS OUR

3-PLY Miracle Twist* SUIT

We'll stake our 54 year reputation that nowhere in this country can you duplicate this value at this price. Imitation is the sincerest form of flattery—there are many "twists" on the market today—but there is only one "Miracle Twist"—the suit that defies imitation.

$29.50 extra trousers $5.00

*Reg. U. S. Patent Office

CONVENIENT Credit ACCOMMODATIONS
NO ADDITIONAL CHARGE

BENSON & RIXON CO

230 S. State St. 4824 Broadway 1301 Milwaukee Ave.
1040 Lake St., Oak Park, Ill.
Neighborhood Stores Open Tues., Thurs. and Sat. Evenings.

Sale PRICE GUARANTEED 5 DAYS ONLY

ASBESTOS TABLE PADS

NOW AT $1.09 FACTORY PRICES For the First Time

★ White Asbestos Top
★ Green Back—Bound Edge
★ Heat and Alcohol Resisting
★ Woodring De Luxe Reversible and Suede Washable Top Table Pads at Greatly Reduced Prices

Made-to-Measure —Fit Any Shape Table

Evening Appointments Made

Phone Today RANdolph 1002

• PHONE OR WRITE and a representative will call for measures. No charge for this service within 30 miles.

Loop Showroom—27 East Monroe

AMERICAN TABLE PAD CO.

CROSSWORD PUZZLE

ACROSS

1. Pulverize
5. Mother-of-pearl
10. Asterisk
14. Highest point
15. Use
16. Carry
17. Athwart
19. Object of worship
20. Rigid
21. Fowl
22. Thrift
24. Digit
26. Proceed
28. Label
29. Food mixture
31. Legumes
33. Sleeps
37. Angle
39. Young animal
41. Unusual
42. Blackbird
43. Insane
45. Grate
47. Rule
48. Lease
50. Still
52. Mislead
54. Margins
56. Metal filament
58. Highway
59. Liquor
61. Parent
62. Ocean
63. Thronged
67. Opposite of taboo (Hawaiian)
69. Beret
72. Persian fairy
73. Corrective training
76. American lake
77. Benefit
78. Greek letter
79. Expensive
80. Imparts to
81. Wife of Geraint

DOWN

1. Flattens
2. Land measure
3. Piecemeal knowledge
4. Fowl
5. Hub
6. Exact satisfaction for harm
7. Vehicle
8. Ascend
9. Choose
10. Drink
11. Fuss
12. Particle
13. Put one's trust
18. Pronoun
23. Boat implement
25. Possess
27. Tree
29. Frighten
30. Modified in color
31. Supplicate
32. Title
34. Greeting
35. Exchange
36. Underground conduit
38. Printing measure
40. Dandy
44. Moisture
46. Exist
49. Dog
51. Fee
53. Position
55. Total
57. Offensive
60. Badge of honor
62. Undermine
63. Hastened
64. Part of "to be"
65. Operatic solo
66. Plunge
68. Greases
70. One opposed
71. Fermented drink
74. Primitive Greek letter
75. Intentional misstatement

PUZZLE OF SATURDAY, OCT. 11, SOLVED

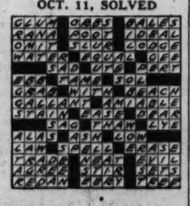

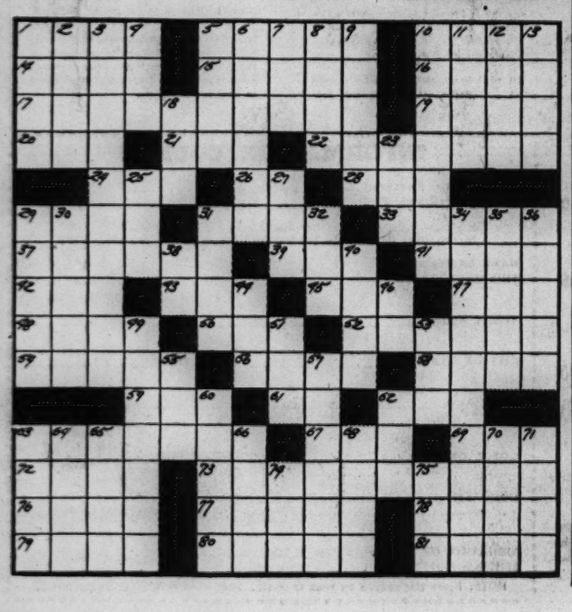

RUSSIA NOW PART OF 'NEW EUROPE,' SAYS NAZI CHIEF

Funk Sees Boon to Food Supplies of Continent.

KOENIGSBERG, Germany, Oct. 12 (AP). — Germany's economic minister and reichsbank president, Walther Funk, declared today that Russia, in an economic sense, now has been annexed to the "New Europe" and already has become a factor in the continent's new order.

Walther Funk.

Funk, in an address opening the Koenigsberg fair, gave no hint of Germany's plans for the political future of occupied Russian lands, but he left no doubt that a place is being arranged for them in an economic reconstruction on a broad continental basis.

Funk said that one immediate effect would be a strengthening of Europe, especially in the matter of food supply. He added that making the continent self-sufficient as to food essentials would discourage future wars.

See Blow at Blockades.

Heretofore, Funk said, outside countries regarded it fairly easy to attack a European nation like Germany because blockades could cut off its supplies.

Russia in the past could not be counted upon as a source of supplies for Europe, the minister said, because traditional Russian policy erected a virtual wall at the western frontier.

It was clear that Funk conceived a new European Russia which would trade freely with the rest of the continent and which would be fitted precisely into the new order planned by Nazi economic strategists.

Three Urgent Problems.

In respect to Russia, Funk said, there are now three urgent problems:

1. The worst war damage must be repaired and order must be created out of economic confusion.
2. The "human problem," particularly that of leadership of the masses, must be met.
3. Russia's economy and transport must be adjusted to "Russia's new European mission."

In Funk's opinion, Russia's raw materials, actual and potential, will be a magnet attracting industry eastward. To some extent the industrialization of eastern Germany would be encouraged, but still extensive regions would not be permitted to change their natural character as sources of raw materials.

See Era of Work.

For Baltic ports, such as Koenigsberg, Funk foresaw an era of much work and great possibilities. He said these ports would recover a hinterland of which they had been artificially deprived by Russian national policy.

Funk took pains to deny that Germany conceived the new Europe as being completely self-sufficient. "No sensible man," he said, "thinks of raising a Chinese wall around the continent. We thoroly approve of world trade; what we fight against is the misuse of trade, credit and capital as instruments of power politics as practiced by England for centuries.

"We aim to break the system of plutocratic imperialism and make international trade a decent instrument serving mutual economic needs. Also, we will keep control of essential European needs, especially foods, and necessary raw materials in European hands."

19 Torpedo Victims Sail 1,000 Miles in Lifeboat

DUBLIN, Eire, Oct. 12 (AP).—Nineteen survivors of three ships torpedoed while in convoy landed on the coast of County Galway today after a 1,000 mile open boat voyage. The men had lived on one biscuit a day each for 15 days. Three of the 22 originally in the boat died of exposure and were buried at sea.

SHUN WAR, MAKE BRITISH PLEDGE LIBERTY: GANDHI

Tells U. S. He Hopes Neither Foe Wins.

WARDHA, India, Oct. 12 (AP).—Mohandas K. Gandhi suggested today that the United States ought not to enter the war or even give more active aid to Britain without getting certain guarantees in advance.

Mohandas K. Gandhi.

Interviewed in the little village of Sevagram near here, the famed nationalist leader, who was 72 years old 10 days ago, declared that America "should think 50 times" before going any further to aid Britain.

Human Liberties Urged.

"She should ask what will happen to India, Asia, and African possessions," he said as he sat on the floor with legs crossed, spinning and surrounded by a circle of devoted followers. "She should withdraw any help unless there are guarantees of human liberties. If America is true to her tradition, she should say what Abraham Lincoln would say. America would lose nothing by making stipulations concerning her war help."

Gandhi expressed hope that Britain and Germany would both become exhausted and come to terms with neither defeated. "Only the North sea divides them," he observed.

Sticks to "Nonviolence."

With the war seemingly drawing closer to India, Gandhi said that he personally would stick to his policy of nonviolence, which he said "is a life policy with me." He added this possibly important proviso, however—that "if the congress assumes power and revises its policies, it has a perfect right to do so."

Unofficially it was learned that a meeting of congress leaders who are not jailed will be held soon with Gandhi, but the leader himself denied that there would be "any important change in policy."

FINN ARMY HOLDS VICTORY PARADE IN KARELIAN CITY

AIAINISLINNA [Formerly Petrozavodsk], Karelia, Oct. 12 (AP).—Marching past draped statues of Josef Stalin, the Finnish army held a victory parade today in Freedom square at this former capital of the soviet Karelian republic.

Gen. Heinrichs, army corps commander, in an address to the troops told them they were standing in the city which for years has been a threat against Finland.

The Latest in Hair Styling
3-inch Brushed Curl PERMANENT WAVE $7.50

Including hair cut, shampoo and set
Machine or Machineless

A real personality permanent wave which adds that charm and beauty to the modern lovely lady. Especially desirable for dyed, bleached, or grey hair.

100% Genuine Lanoil
PERMANENT WAVE
With Shampoo and Set $1.95
Gorgeous Waves
Beautiful Ringlets
Croquignole Winding
New materials used

MACHINELESS PERMANENT
Including Shampoo and Set
No limit to curls. Ringlets can be easily set with a damp comb. All new materials used. $2.75

No Appointment Necessary

Madame Love
French Hairdresser Ground Floor
81 E. Madison Dearborn 0804-01

CUDAHY URGES ROOSEVELT TO DEMAND PEACE

Only Way to Save U. S. and World, Says Ex-Envoy.

A peace offensive led by President Roosevelt with the approval of congress is the best method of keeping the United States out of the European war, John Cudahy, former United States ambassador, said yesterday on the Northwestern university Reviewing Stand broadcast over W-G-N and the Mutual Broadcasting system.

John Cudahy.

Cudahy proposed that the President issue invitations immediately to all the nations of the world to attend a congress of peace. Such a conference, he said, is the only means of saving America and the world from complete disaster.

"Prestige and Power."

"Our country is the great power of the world today, the only power at peace," Cudahy declared. "We must use our prestige and power in the interests of peace, but primarily to avert our entrance into the war.

"The moral pressure that would be brought to bear on Hitler by his own people if President Roosevelt issued a call for a peace conference would compel Hitler to entertain the proposal."

"Nobody Is Willing."

Cudahy's fellow participant in the discussion, William M. McGovern, professor of political science at Northwestern, said Cudahy was calling for a peace when there was no possibility for peace.

"Neither England, Russia, nor the present administration of the United States would be willing to discuss peace terms now," McGovern said. "Any peace conference would result in a dictated peace, dictated by Germany."

Furthermore, he added, peace proposals by the United States would weaken England and Russia and strengthen Germany.

"It would simply be a breathing spell for Germany to consolidate her gains," he added.

Cudahy replied that if nothing else were accomplished by the peace proposal, "we'd have a hearing in the open as to why this free American people should get into this war, and to clarify the issue on that if nothing else."

"The American people want to know where they're going," Cudahy said. "They don't know now."

70 EQUESTRIANS FINISH 66 MILE ROUND TRIP RIDE TO ALGONQUIN

Seventy horse enthusiasts yesterday completed a 66 mile round trip horseback ride sponsored by the Town and Country Equestrian association.

The ride started Saturday morning from the polo field in Harms woods, Morton Grove, to the Horse farm, near Algonquin. The return trip was made yesterday. Only six of the original party begged off from the return trip, explaining that they preferred to return home standing up. They were replaced by six other riders.

The cavalcade journeyed on Cook county forest preserve trails and private trails, including those of the Barrington Hills Riding club. W. Earl Butler, president of the association, said the group was grateful to the forest preserve commissioners and the Barrington club for the use of the trails.

DIES IN HOTEL LOBBY.

Louis J. Rohling, 48 years old, of Detroit, Mich., an industrial engineer traveling for a Chicago company, died of a heart attack yesterday while talking with a friend in the lobby of the Harrison hotel, where he was staying.

The FAIR
STATE at ADAMS STATE 2300

MIRRORED VANITY SET
Reg. $23.95 Complete $19.95

Grace your boudoir with this beautiful, practical dressing table set. Vanity has mirrored sides and front, large cosmetic or utility drawer. Top is heavy plate glass mirror. Wood legs and frame. Plate glass beveled-edge triple-mirror securely mounted at back. Bench has mirrored sides and top, sturdy and comfortable. Save $4!

The FAIR—Sixth Floor—Also Oak Park.

$47.75 HOWELL 5-pc. SET

Porcelain Top Table and 4 Form Fitting Chairs $39.95

Porcelain top on table is stainproof and durable. Ideal kitchen work table. 25x40 closed, extends to 40x45 inches. All metal base with large divided cutlery drawer. Choice of white with red or black border. Four tubular steel chairs with form fitting enameled metal seats and backs to match or contrast with the table. *Buy on our budget plan!*

The FAIR—Sixth Floor—Also Oak Park and Milwaukee Ave.

Exquisite beauty for your festive board!

DAMASK DINNER SET

64x82" Cloth and 8 Napkins $8.95

64x104" Cloth and 12 Napkins.....$12

Rich floral Regency design of lustrous rayon and sturdy cotton yarns woven in a beautiful damask pattern. Ivory, rose, peach, gold or powder blue pastels. Buy for gifts as well as for yourself.

The FAIR—Fourth Floor. Also Oak Park and Milwaukee Ave.

$1.95 PILLOW $1.59

Plump bed pillows filled with 90% duck feathers and 10% down. Covered in woven stripe ticking. 21x27-inch cut size. Buy for all your needs at this low price of $1.59 each.

The FAIR—Fourth Floor. Also Oak Park and Milwaukee Ave.

The FAIR
STATE at ADAMS STATE 2300

for you at The FAIR

All you want . . . all in lovely fall shades! So fragile-looking only you will know they wear for ages! Coco-bark, honeycomb, brown butter. 45-gauge. $1.65 pr.

Also "Neva-Run" Nylons at $1.95. Also Service Weight Nylons with Silk Tops.....$1.65

The FAIR—Street Floor—Also Oak Park and Milwaukee Ave.

The FAIR invites you to meet Ben Bernie

TODAY from 1 p. m. to 2 p. m. at the gala opening of our new Radio & Record Shop!

Be here early! At 12 noon, an F. M. engineer from W-G-N's sister station, W59C, will answer your questions about Frequency Modulation.

Second Floor—State Street Store.

Stromberg-Carlson F. M. Radio-Phonograph model 925 P. F., $290. Use our budget plan; liberal trade-in allowance.

PORTRAIT OF AN *F. M.

ENJOYING **F. M.

Picture yourself, an average *Family Man, listening to **Frequency Modulation!

What do you *hear?* Why, absolutely nothing . . . *except:* the full, rich, 3-dimensional beauty of great music masterfully played.

your news commentator confiding inside information in a voice that speaks softly as man-to-man.

the stark realism of great drama brought to you with the intimacy of a whisper.

A radio should have *no tone of its own . . . if* you are to hear the program as it is played. It is this *noiseless* quality that makes *good* Frequency Modulation the ultimate contribution to your listening pleasure. And in a Stromberg-Carlson, with F. M. under the Armstrong system, you are assured the finest reception that money can buy without the annoyance of static and other interference. Hear it today in The Fair's new and modern Radio and Record Shop.

Second Floor—Also Oak Park and Milwaukee Ave.

The FAIR

RE-UPHOLSTERING SPECIAL

Club chair (style sketched)..... $27.75

3-cushion sofa $49.95 Wing chair....$34.95

★ *This special offer includes your choice of fine fabrics that would be $2.49 to $2.95 a yard.*
★ *We call for your furniture anywhere within our regular delivery zone.*
★ *We remove old covering and replace old webbing with sagproof metal webbing.*
★ *We reset and hand-tie every single spring 8 ways.*
★ *We use nothing but hair-filling over new burlap to restore your furniture to its original shape.*
★ *We cover this with denim to provide a sturdy, long-wearing base for the upholstery fabric.*
★ *We furnish completely new spring seat cushion.*
★ *We refinish all exposed wood parts.*

The FAIR—Fourth Floor. Also Oak Park and Milwaukee Ave.

[ADVERTISMENT]

JOHN WARNER TALKS ABOUT BALDNESS

In a talk over the radio, John E. Warner, the nation's leading scalp specialist, said: "Take care of your hair while you have it, for baldness is a permanent condition. Nearly every day I am asked to grow hair for someone who has waited too long—and, of course, I have to tell such individuals that I can't help them. To the man who is losing his hair I can, in such cases as I accept, be sure of saving and improving the hair through progressive steps of medication and treatment."

Statistics show that as much as 85% of all baldness is due to local scalp conditions which can be checked and corrected if caught in time. If your hair and scalp show the symptoms of approaching baldness, such as dandruff, itchy scalp and excessive falling hair—you should consult John E. Warner Associates without delay.

There is no charge or obligation for a scalp examination and consultation. Examination and treatment are given in strictest privacy. FEES FOR TREATMENT ARE VERY MODERATE AND ARE PAYABLE AS THE TREATMENTS ARE TAKEN—NOT IN ADVANCE. Hours 10 A. M. to 8 P. M. daily, Saturdays to 6 P. M.

There is a separate department for women. Other Warner offices located in Boston, Pittsburgh, Philadelphia and Detroit.

John E. Warner Associates
Suite 1320-24 No. American Bldg.
36 S. State St.
Phone Central 1451

[ADVERTISMENT]

PLUS VALUE IN TIP-TOP BREAD

On the *Red, White and Blue wrapper* of Ward's TIP-TOP *Enriched* Bread there appears a "*magic word.*" It is the *official* word, "*Enriched.*" It means that *the loaf of bread* within gives its buyer a *remarkable plus value.* In addition to being a *delicious, tender, fine-textured bread* it brings recommended amounts of *two important Vitamins* of the Vitamin B Complex and *the food mineral Iron* . . . in accordance with specifications laid down in the Government's *Health and Welfare Program.* Why should you get anything *less* when you buy bread? *Particularly when* Ward's TIP-TOP *Enriched* Bread *costs no more!* Decide *now* that *in the future* you'll *always* ask for Ward's TIP-TOP *Enriched* Bread.

7 COURSE DINNER $2
with Whole
BABY LOBSTER
Sid Tomack & Reis Bros.
YVETTE RUGEL • FRANCES & GREY
18 Dancing Girls—7 Acts—2 Bands
4 Shows Nightly • Al Quodback, Mgr.
COLOSIMO'S
2126 South Wabash

Subscribe for The Tribune

AMERICA FIRST COMMITTEE ADDS TEN NOTABLES

W. L. Hutcheson, Official of AFL, New Member.

Ten more prominent citizens have been added to the national committee of the America First committee. This was announced yesterday by Gen. Robert E. Wood, national chairman, as the committee prepared to open a "most vigorous" campaign against any changes in the neutrality law.

The new members represent several diverse fields of endeavor—labor, law, sports, public office, and literature.

One of the most significant appointments is that of William L. Hutcheson of Indianapolis, first vice president of the American Federation of Labor and general president of the United Brotherhood of Carpenters and Joiners of America. Hutcheson was a member of the war labor board from 1917 to 1919 and was in charge of the labor division of the national Republican party in 1932 and 1936. He is considered one of the most respected spokesmen of labor.

Says Group Is Strengthened.

In announcing the additions of Hutcheson and the other new national committee members, Gen. Wood said:

"We are glad to welcome these distinguished new committee members, who will add greatly to our strength during the coming critical weeks."

Following are the other new members:

Carl Snavely, Ithaca, N. Y., noted football coach at Cornell university and coach of the All-Star football team of 1941.

Isaac Pennypacker, Philadelphia, Pa., prominent member of the Pennsylvania bar.

Otto A. Case, treasurer of the state of Washington.

Harold L. Stuart, president of Halsey, Stuart & Co., Chicago.

Samuel Hopkins Adams, Auburn, N. Y., author and scenarist, and member of the National Conference of Charities and of the executive committee of the National Consumers' league.

Mrs. Ruth Hanna McCormick Simms, Albuquerque, N. M., former congresswoman, former Republican national committeewoman, and member of the Women's Trade Union league and the American Association for Labor Legislation.

Dr. Clarence Manion, South Bend, Ind., dean of the college of law of Notre Dame university.

Edwin S. Webster Jr., New York City, senior partner of Kidder, Peabody & Co.

Mrs. Ellen French Vanderbilt Fitz Simons, Republican national committeewoman for Rhode Island and holder of the Victory medal of the Society of Social Sciences for distinguished services in connection with the Red Cross in 1919.

Vows Hard Fight on Amendments.

The 10 new members give the America First national committee its greatest strength since the organization was founded. Gen. Wood declared that the committee now will dig in harder than ever to battle the changes in the neutrality act as proposed by President Roosevelt.

"The President's message, which urges that American ships be sent into the war zones of the North Atlantic, squarely presents the issue of war or peace," he said. "Those who support this policy know full well that it will result in the sinking of American ships and the loss of American lives, and that such incidents will inevitably be followed by full participation in the war, just as in 1917.

"The President is asking congress to issue an engraved drowning license to American seamen. Accordingly, the America First committee will leave no stone unturned to defeat this final bid of the war minority. All our man power and all our energies will be thrown into the fight. The addition of the new committee members gives us increased strength in every corner of the country."

KILLED IN TRAFFIC CRASH.

Galesburg, Ill., Oct. 13 (AP).—Delwyn Allen, 26 years old, an employe of the Chicago, Burlington & Quincy railroad, was killed yesterday when his automobile and one driven by Henry Faire, a CCC member, collided near here.

OFFICIAL WEATHER FORECAST

The United States weather bureau forecast for today and tomorrow and yesterday's table of records follow:

INDIANA: Increasing cloudiness and warmer, followed by scattered light showers by night Monday; Tuesday partly cloudy to fair and cooler.

LOWER MICHIGAN: Increasing cloudiness and warmer Monday, followed by scattered light showers at night; Tuesday partly cloudy and cooler, preceded by light showers.

UPPER MICHIGAN: Partly cloudy to cloudy, warmer in extreme east followed by scattered light showers Monday; Tuesday cloudy to partly cloudy and cooler; southerly winds reaching 20-25 m. p. h. at times Monday, shifting to northwest at night.

WISCONSIN: Partly cloudy to cloudy, scattered light showers, warmer in east and south Monday; Tuesday partly cloudy and cooler; southerly winds occasionally reaching 20-25 m. p. h. Monday, shifting to west and northwest late afternoon and night.

IOWA: Mostly cloudy, scattered showers, cooler in extreme west Monday; Tuesday partly cloudy to fair, cooler in east and central; southerly winds reaching 20 to 25 m. p. h. at times Monday shifting to west and northwest in afternoon and early night.

MINNESOTA: Mostly cloudy, scattered light showers, cooler in west and north Monday; Tuesday fair and cooler.

NEBRASKA: Considerably cloudiness, scattered showers and cooler Monday; Tuesday fair to partly cloudy.

OHIO: Increasing cloudiness with rising cloudy and moderately warm with scattemperature Monday. Tuesday mostly tered showers.

Place of observation. State of weather. Oct. 12, 7:30 p. m. Chicago daylight time.	Direction of wind.	Temp. 7:30 p. m.	Highest today.	Lowest last 24 hours.	Precipitation last 24 hours.
East central states—					
Alpena, clear	S.E.	50	56	47	...
Carbondale, clear	S.	64	68	52	...
Chicago, clear	S.W.	60	71	49	...
Cincinnati, clear	Calm	66	79	40	...
Cleveland, clear	S.E.	57	68	50	...
Detroit, clear	N.E.	59	70	50	...
Escanaba, clear	S.W.	54	57	39	...
Evansville, clear	S.W.	64	78	43	...
Fort Wayne, clear	Calm	60	73	46	...
Grand Rapids, pt. cldy	S.E.	53	67	46	...
Green Bay, cloudy	S.E.	54	66	45	...
Indianapolis, clear	S.W.	61	74	46	...
La Crosse, pt. cldy	S.E.	59	70	38	...
Madison, pt. cldy	S.E.	57	70	41	...
Marquette, clear	S.	57	60	40	...
Memphis, clear	S.	65	80	43	...
Milwaukee, pt. cldy	S.E.	55	69	47	...
Moline, pt. cldy	S.W.	63	76	41	...
Nashville, clear	S.W.	69	80	42	...
Peoria, clear	S.	67	75	43	...
S. Ste. Marie, clear	S.W.	48	55	39	...
Springfield, Ill., clear	S.W.	66	76	46	...
Traverse City, clear	S.W.	45	61	—	.02
West central states—					
Bismarck, pt. cldy	S.E.	60	69	39	...
Charles City, pt. cldy	S.E.	64	72	38	...
Concordia, pt. cldy	S.	73	74	50	...
Des Moines, pt. cldy	S.E.	68	75	44	...
Devils Lake, pt. cldy	S.	61	69	39	...
Dodge City, clear	S.	74	81	54	...
Dubuque, cloudy	S.E.	63	74	45	...
Duluth, pt. cldy	S.E.	53	67	54	...
Faro, clear	S.E.	70	72	41	...
Huron, cloudy	S.E.	72	79	41	...
Kansas City, clear	S.	73	79	54	...
Little Rock, pt. cldy	S.	70	78	48	...
Mpls.-St. Paul, pt. cldy	S.E.	60	70	40	...
North Platte, pt. cldy	S.E.	72	80	36	...
Oklahoma City, cloudy	S.	76	80	60	...
Omaha, pt. cldy	S.E.	72	77	41	...
Rapid City, cloudy	S.W.	66	84	43	...
St. Louis, clear	S.	69	78	51	...
Sioux City, cloudy	S.E.	70	78	36	...
Springfield, cloudy	S.E.	69	77	47	...
Wichita, clear	S.E.	72	77	50	...
Williston, pt. cldy	S.	69	74	36	...
Eastern states—					
Albany, clear	W.	56	58	40	.02
Atlanta, clear	S.W.	68	79	44	...
Boston, clear	S.W.	59	66	42	...
Buffalo, clear	S.	48	63	42	...
New York, clear	S.W.	63	70	50	...
Philadelphia, clear	S.W.	61	72	40	...
Pittsburgh, clear	N.W.	62	69	43	...
Raleigh, clear	S.W.	66	80	41	...
Syracuse, cloudy	W.	52	63	43	...
Washington, clear	S.W.	65	76	43	...
Gulf states—					
Abilene, pt. cldy	S.E.	79	85	66	...
Amarillo, pt. cldy	S.	73	80	59	...
Birmingham, clear	N.E.	60	80	44	...
Brownsville, clear	S.E.	81	90	70	...
El Paso, pt. cldy	N.W.	77	87	56	...
Fort Worth, pt. cldy	S.E.	81	88	66	...
Galveston, clear	S.E.	80	87	75	...
Jacksonville, clear	N.E.	74	80	54	...
Miami, pt. cldy.	N.E.	79	83	75	.06
Mobile, clear	N.	73	82	54	...
New Orleans, clear	S.E.	76	84	66	...
San Antonio, pt. cldy	S.E.	81	88	69	...
Shreveport, clear	S.E.	76	84	57	...
Tallahassee, clear	N.	70	81	60	...
Tampa, clear	N.E.	77	87	67	...
Vicksburg, clear	Calm	64	82	44	...
Mountain states—					
Boise, pt. cldy	N.W.	61	63	52	...
Butte, cloudy	N.W.	51	61	28	...
Cheyenne, pt. cldy	S.W.	66	73	39	...
Cody, cloudy	N.W.	65	73	40	...
Denver, clear	N.E.	71	81	43	...
Havre, cloudy	W.	59	65	37	...
Lander, pt. cldy	S.	67	71	38	...
Phoenix, cloudy	N.W.	80	86	67	.06
Salt Lake City, cloudy	S.E.	62	72	49	...
W. Yellowstone, cloudy	S.	52	58	36	...
Pacific states—					
Fresno, clear	N.W.	72	76	52	...
Los Angeles, cloudy	N.E.	65	71	58	.43
Pendleton, clear	N.W.	59	61	46	.07
Portland, pt. cldy	W.	60	68	51	.17
San Diego, cloudy	S.W.	68	76	60	.45
San Francisco, clear	W.	58	60	50	...
Seattle, clear	S.W.	62	63	48	.03
Spokane, clear	S.	56	51	42	.21
Yuma, cloudy	W.	76	77	69	.21
Canadian—					
Battleford, cloudy	N.W.	51	60	37	...
Calgary, clear	S.	48	50	30	...
Edmonton, pt. cldy	W.	48	57	34	...
Medicine Hat, cloudy	N.W.	54	60	39	...
Montreal, pt. cldy	S.W.	43	45	38	...
Toronto, cloudy	N.W.	53	61	47	...
Winnipeg, cloudy	S.E.	58	62	40	...

Jan Masaryk, Exiled Czech Leader, Flying to America

LISBON, Portugal, Oct. 12 (AP).—Jan Masaryk, foreign minister in the provisional Czech government in London, left for New York today by the Atlantic Clipper.

Chest, Coughing Colds

Get relief from distress with the IMPROVED Vicks treatment that makes Vicks VapoRub give EVEN BETTER RESULTS THAN EVER BEFORE!

ACTS 2 WAYS AT ONCE to bring relief...PENETRATES to upper breathing passages with soothing medicinal vapors . . . STIMULATES chest and back surfaces like a warming poultice . . . And WORKS FOR HOURS to ease coughs, relieve muscular soreness or tightness, and bring real comfort.

To get this improved treatment . . . just massage VapoRub for 3 minutes ON BACK as well as throat and chest, then spread thick layer on chest and cover with warmed cloth. Try it! VICKS VAPORUB—the Improved Way.

Custom Made Flexible Steel
VENETIAN BLINDS
Slats and Tapes in Choice of Colors
2-inch Slat
29¢
Square Foot
The baked enamel finish makes them easy to clean. They won't warp, chip or peel. Facia board included to conceal mechanism.
for FREE ESTIMATE SIMPLY CALL...
MONroe 9500
We will send an estimator to your home with samples and full information. No obligation.
Slight Charge for Installation
GOLDBLATT BROS

Again- *The finest fits your income*

IF YOU'RE going to buy a new car this year, why not get the quality you *need* for long life, and thrifty, trouble-free operation? You can do it—because again there's a Cadillac at a low price—*the finest in forty years.*

40TH YEAR OF FINE CAR BUILDING

3RD YEAR OF DEFENSE PRODUCTION

Cadillac

Selected in 1939 to make parts for the famed Allison airplane engines, Cadillac has consistently exceeded production schedules.

SEE YOUR NEAREST CADILLAC DEALER

It's Blended - It's Splendid
The Thrill of Its Taste is NEVER Ended!
It's Barloma
The BLENDED WINE
every sip—Like a Kiss On the Lip

Enjoy These Fine Wines During
NATIONAL WINE WEEK
OCT. 12—19
Blended and Bottled by
CALIFORNIA WINE CO., INC.
Chicago, Ill.
*Port—Alcohol 20% by volume

LITTLE ORPHAN 'ANNIE: Time to Go

BULL GALLAGHER AND THIRTY MEN, ARMED FOR TROUBLE, WILL BE AT THE FIELD IN TWENTY MINUTES READY TO TAKE OFF AS YOU ORDERED, SIR-
GOOD--WE'LL BE AT THE MINE IN THE MORNING.---EH? OH--HELLO, ASP-
10-13-41
I HEARD---WARBUCKS, MY MASTER-PUNJAB, MY FRIEND--LITTLE ANNIE--THEY ARE IN TROUBLE-I, TOO, SHALL GO--YOU WILL FIND ME USEFUL---
RIGHT YOU ARE, ASP--GET READY AND MEET US AT THE FLYING FIELD--WE'RE STARTING AT ONCE-
I AM ALWAYS READY--COME--LET US GO QUICKLY---NOW!
I CAN STILL HARDLY BELIEVE IT---SCUTTLE A KILLER?---WARBUCKS TRAPPED--PROBABLY DEAD--THAT WIRE! COULDN'T IT ALL BE A MISTAKE?
A MISTAKE? IF SO, I FEAR IT HAS BEEN SCUTTLE'S MISTAKE---HIS LAST ONE!
HAROLD GRAY

Not a Contest! Nothing to Solve!

$10,000 IN CASH PRIZES!

★

Were You Born Under a Lucky Star?
SEND YOUR PHOTO AND BIRTH DATE TO

DORIS BLAKE

PERSONAL ADVICE EDITOR, CHICAGO TRIBUNE

WINNERS PUBLISHED EVERY DAY!

TODAY'S PRIZE WINNERS OF $10.00 EACH. ALSO ELIGIBLE FOR GRAND PRIZES UP TO $1,000.00!

Barbara Bickett, Aledo, Ill.

Dec. 14th. You were born under the sign of Sagittarius; your ruling planet is Jupiter. You have a direct and honest nature, are able to make friends easily and adapt yourself quickly under any circumstances. Any vocation in which a pleasing personality is an asset should be excellent for you. You are gifted with foresight and, while you are tolerant of others, might be inclined to be impulsive; learn to think before you speak.

John Henry Werner, Fond du Lac, Wis.

May 12th. Your birth star is Venus; your sign of the Zodiac, Taurus. Tho never a braggart or exhibitionist, you do enjoy honest and well earned praise and appreciation. Slow to become angry, when aroused you mu.; guard against saying things which you might later regret. For a happy social life you must be active and do your part to keep things going; do not take too much for granted. Your key number is nine.

Marilynn Craig, New Castle, Ind.

Apr. 16th. You were born under the sign of Aries; your ruling planet, or birth star, is Mars. Mental energy and a natural ability for leadership are two of your outstanding characteristics. Ambitious and hard-working, you are always happiest when able to do things independently, without supervision from others. While you are not small or petty, be careful not to give in to a tendency to be obstinate and headstrong. Tuesday should be a good day for you.

W. C. Walling, Ransom, Ill.

Jan. 2nd. Your birth star is Saturn; your sign of the Zodiac, Capricorn. Practical and industrious, obstacles in your path serve but to spur you on to greater accomplishments. A job well done can give you your greatest satisfaction. Quiet and precise, you may sometimes be misunderstood by others. Perseverance is one of your finest characteristics, but you must not allow it to lead you toward too much graveness and a tendency to domination.

Shirley Nordstrom, Chicago.

Oct. 29th. Your sign of the Zodiac is Scorpio; your birth star, Mars. Fear is an emotion seldom known to you and you can drive yourself to hard work and tasks which others with less determination would shirk. The career you have chosen is one for which you are well equipped because you can be self-sacrificing, without complaint. The coming year will be an active one. Your key number is eight; Tuesday your best day.

Elmer C. Ellis, Griggsville, Ill.

Oct. 6th. Your sign of the Zodiac is Libra; your ruling planet is Venus. Since persons born under your sign are apt to be emotional, you must strive always for balance and equilibrium. You enjoy social life and entertainment and are kind-hearted and generally good-natured. You have a strong sense of justice and are ever willing to take the part of the underdog. Guard against a tendency to be changeable and diffusive.

Doris R. Scheel, London, Wis.

Dec. 15th. Your birth star is Jupiter; your sign of the Zodiac is Sagittarius. Freedom of action and thought means a great deal to you. You prefer to be left alone, to think things out for yourself, and to make plans for the future independently. Intuition and self-assurance are outstanding characteristics. Because you find pleasure in watching development, you should find work with children a successful career. Try to guard against being overly suspicious.

John S. Tshilds, Chicago.

Mar. 9th. You were born under the sign of Pisces; your ruling planet, or birth star, is Neptune. You are an earnest and faithful person, with a great devotion to your family and friends. Since you have a keen imagination and are sometimes shy and sensitive, you must avoid a tendency to daydream. Sports and play outdoors are good for you. You sometimes rebel at discipline unless you understand its purpose. Your key number is four.

Marian J. Pancratz, Dubuque, Iowa.

May 8th. Your sign of the Zodiac is Taurus; your birth star, Venus. Harmony and peace are dear to you. Your fondness for material things is apt to lead you to extravagance. Generous, you enjoy sharing your happiness with your family and friends. You do not shirk responsibility but prefer to settle troubles in your own way, when and as you see fit. You do not like to be urged or hurried at any time.

Stuart L. Anderson, Grand Haven, Mich.

May 4th. You were born under the sign of Taurus; your ruling planet is Venus. You are a determined and self-confident person, with ambition for material possessions. You are gifted with physical and mental energy and are not easily discouraged. Pleasing in appearance and disposition, you are well able to deal tactfully with the public. Your greatest fault is probably a furious temper, and an inclination to be obstinate and stubborn when angry.

Robert Curley, Milwaukee, Wis.

Nov. 23rd. Your sign of the Zodiac is Sagittarius; your ruling planet is Jupiter. The coming year should be a good one for you, with both social and financial advancement. However, you must be careful to watch a tendency toward impulsiveness and too much frankness of speech. With proper training you can excel in sports, and any vocation which includes contact with the public should be excellent. Thursday should be a good day for you.

Wilfred Wiffong, Griffith, Ind.

Jan. 17th. Your sign of the Zodiac is Capricorn; your ruling planet, Saturn. You have ability as an organizer and enjoy doing work independently. You are naturally congenial, but are apt to be rather critical and sometimes downhearted over small mistakes. Change is indicated for you during the coming year, and you may realize some of your ambitions. Exercise and relaxation are beneficial for you. Your key number is two.

Betty J. Schaar, Downers Grove, Ill.

Mar. 15th. Your sign of the Zodiac is Pisces; your ruling planet, Neptune. You are apt to be timid and to try to avoid meeting people. Strive for more self-assurance and do not underestimate your innate ability. You are a kind and sympathetic person, greatly influenced by your surroundings. Because of your understanding nature you will have many loyal friends. You can find success in a position where you give aid to the needy or you could be an excellent homemaker.

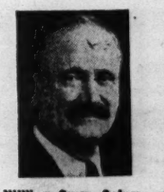

William Owen, Columbus Junction, Iowa.

Aug. 25th. You were born under the sign of Virgo; your birth star, or ruling planet, is Mercury. You are thoughtful and serious, and inclined to be quiet and reserved. Self-improvement is one of your goals, and you are naturally neat and fastidious. You have latent energy, but must learn not to waste it on unimportant details. Try not to be too exacting and particular, especially in your dealings with others.

Gordon Wiggin, Chicago.

Aug. 8th. Your sign of the Zodiac is Leo; your ruling planet, the Sun. For success in business as well as social affairs a pleasant personality is a great asset to you. You have all the requisites for achievement if you will develop them. Determination will at times lead you to be headstrong and prejudiced, but if you curb this you will reach your goal. Sunday should be your best day for personal advancement.

Dorothy Adams, Chicago.

Feb. 6th. You were born under the sign of Aquarius; your ruling planet is Uranus. Group activities are interesting to you, and you enjoy making new friends. You are seldom indifferent to others, and take a genuine pleasure in helping people. You are an independent thinker, with an original point of view, but must guard against giving an appearance of eccentricity, and a tendency to be narrow-minded. Wednesday should be your best day for advancement.

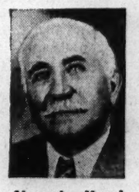

Alexander Maggi, Chicago.

Mar. 9th. You were born under the sign of Pisces; your ruling planet is Neptune. You never lack sympathy for the oppressed and are more than generous in your efforts to aid them. Music and entertainment are enjoyable to you, and you always strive for peaceful and harmonious relations with others. However, you must guard against being too idealistic. Your best day for personal advancement is Friday. Four is your key number.

Ray P. Lotzer, Winnebago, Ill.

Dec. 14th. Your sign of the Zodiac is Sagittarius; your birth star, Jupiter. Because you are steadfast and loyal to your friends and family you can expect and count on a return of loyal support at all times. For the present it seems most profitable for you to work alone and on your own initiative, altho you will probably have many good social contacts. Do not permit yourself to be too easy-going.

Eileen Freislinger, Chicago.

Jan. 4th. You were born under the sign of Capricorn; your birth star, or ruling planet, is Saturn. Determination is one of your chief assets, particularly for advancement in the business world. Ambition may at times drive you too hard and lead you to temporary discouragement because success does not come as quickly as you wish. Fortunately, a well developed sense of humor gives you favorable balance. Saturday is your best day for personal advancement.

Blanche Long, Chicago.

Apr. 16th. You were born under the sign of Aries; your ruling planet is Mars. Inactivity or laziness is entirely foreign to your nature; energy and ambition are two of your outstanding characteristics. You have strength and endurance, and are possessed of a quick mind, with an equally quick temper. You are inclined to resent taking orders, and must guard against a tendency to be an extremist. Tuesday should be your best day for personal advancement.

★ ★ ★

THE RULES:

1. You are invited to submit to Doris Blake your photograph, birth date and other information requested in the Information Coupon appearing each day in the Chicago Daily Tribune. Paste coupon, or facsimile thereof, on back of photograph and send to "Doris Blake" Chicago Tribune, Post Office Box 1539, Chicago, Illinois. You may send your photo or the photo of any relative or friend. Any snapshot will do.

2. The Chicago Tribune will pay $10,000 in cash prizes to the persons whose photographs lead to the most interesting personality readings. Judgment will be made by Doris Blake and her staff on the basis of the personality of the individual in the photograph. By "personality" is meant the most INTERESTING face—not necessarily the most beautiful or most handsome. From the information accompanying the photographs chosen, Miss Blake will make readings. 726 such readings and photographs will be published in the Daily Tribune during the period of six consecutive weeks beginning September 22nd, 720 will receive cash awards of $10.00 each, 6 will receive cash awards of $100.00 each. Such $100.00 awards will be published on Saturdays beside the regular Daily awards. IN ADDITION, 9 Grand Prizes, totaling $2,200.00, will be awarded at the end of the offer to the persons whose entries are adjudged the most interesting of all, whether their photographs have been previously published or not.

3. Prizes shall be payable only to the persons whose photographs are selected and published in the Daily Tribune. 121 photographs and readings will be published each week. Entries for each week's awards must reach the Tribune by noon Thursday preceding the week of publication. All photographs received during the offer and until midnight, November 4th, will be considered for the Grand Prizes.

4. This offer is open free to everyone—regardless of age or residence, excepting employes of the Chicago Tribune and members of their families. Age will not be published. No photographs will be returned unless Return Postage is enclosed. Due to the enormous interest the Tribune cannot engage in any correspondence on this subject. Entrants agree to accept the judgment of Doris Blake as final in all matters.

735 BIG CASH PRIZES!

720 Daily Prizes of $10.00 each (20 winners each day excepting Sunday, six days a week for six weeks)		$7,200.00
6 Saturday Special Prizes of $100.00 each (Each Saturday for six consecutive weeks, a Special Award of $100 will be paid)		600.00
9 Grand Prizes		
1st Grand Prize	$1,000	
2nd Grand Prize	500	
Next 7 Grand Prizes —$100 each	700	2,200.00
735 Prizes Total		$10,000

MORE WINNERS IN TOMORROW'S TRIBUNE

Copyright: 1941.

INFORMATION COUPON

Doris Blake, Personal Advice Editor,
Chicago Tribune, P. O. Box 1539, Chicago, Illinois.

The attached photograph is submitted for your WHEEL O' FORTUNE offer. I hereby grant the Chicago Tribune the right to publish this photograph.

NAME OF PERSON IN THIS PHOTOGRAPH IS:_____

STREET ADDRESS_____

CITY OR TOWN_____ STATE_____

BIRTH DATE_____
Month Day Year

COLOR OF HAIR_____ COLOR OF EYES_____

OCCUPATION_____
For example: Soldier, Stenographer, Clerk, Salesman, Banker, Businessman, Housewife, School Girl, Baby, etc.

SIGNATURE OF PERSON SENDING PHOTOGRAPH_____

NOTE: Paste this coupon on back of photo. Year of birth will not be published.

CAPTURE EIGHT WHO BROKE OUT OF BOYS' SCHOOL

St. Charles and Vicinity Is Breathing Easier.

West Chicago police last night captured the last two of eight young Negro hoodlums who made a mass escape from the Illinois State Training School for Boys near St. Charles Saturday night. Citizens of the Fox river valley towns breathed a sigh of relief, because the incident was concluded without reports of fresh crimes having been committed by the fugitives.

Last to be overtaken by police were Marshall Wilson, 17 years old, 649 East 50th street, and Herbert Liggons, 17, of 3707 Indiana avenue, both of whom had been convicted of armed robbery.

Hiding in Fields.

The pair had been hiding out in corn fields most of the time since they fled from a receiving cottage at the school. Wet and hungry, they were seized on Batavia road just south of West Chicago by police of that city, who had captured three of the others Saturday night.

State Sen. Thomas P. Gunning of Princeton, chairman of a state commission which investigated hundreds of other escapes from the institution, demanded an explanation of the escape.

"I intend to find out why it was permitted," he said. "The inmates couldn't have scaled the 13 foot fence if it had been properly guarded. What's the use of a fence and floodlights on it if there are no guards to see that none of the inmates climbs over it?"

Harold Johnson, assistant managing officer in charge in the absence of the director, Dr. Henry B. Knowles, said there are no guards at the institution. It is operated as a group of cottages, he explained, with a house father and a house mother in charge of each, and one extra man assigned to each cottage.

Under Woman's Care.

The eight hoodlums were in charge of the house mother in the quarantine cottage when they escaped, Johnson asserted. He said that he didn't know just where the two men were at the time.

"This is a detention cottage," he explained. "There are no guards because this is not a penal institution. One of the outside patrol men did see the last of the eight get over the fence and caught him by one heel but he pulled away. The alarm was given instantly and we hunted the boys all night, giving notice to the state police and the Kane county sheriff as quickly as possible."

Johnson said that the eight runaways, the largest number to escape in over a year, will be kept for 30 days in a disciplinary cottage. There they lose all privileges, must shovel coal, and "stand on a line" for long periods as punishment.

Rodney Brandon, state director of public welfare and in charge of the institution, was out of the state. He and Sen. Gunning disagree on the policy of having guards and fences at the school, which houses dependent as well as delinquent youths.

3 HELD AS BURGLARS AFTER BEING SEIZED AT A FILLING STATION

Three men were charged with attempted burglary by Morgan Park police yesterday after they were arrested Saturday trying to break into

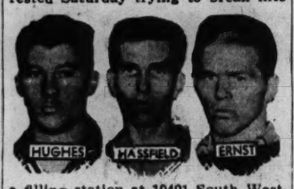

a filling station at 10401 South Western avenue. The prisoners are Lester Hughes, 22 years old, 11130 South Christiana avenue; Harry J. Hossfield, 21, of 11349 South Western avenue, and George Ernst, 17, of 2328 West 112th place.

REPORT THREE ADMIT LOVERS' LANE HOLDUPS

Chief Lorenz Schey of the Lincolnwood police announced last night that three men seized earlier in the day had confessed half a dozen Lovers' Lane holdups on the north side and in the northern suburbs. The prisoners are Ernest Anderson, 20 years old, a warehouse worker, 1719 Lee street, Evanston; Charles Burns, 18, an automobile mechanic, 1215 Maple street, Evanston, and Chester Andrzejczak, 18, a garage helper, 1803 Greenleaf street, Evanston.

Policemen John Kuhl and William Haggerty arrested the men in a prairie near Lawndale and Columbia avenues, Lincolnwood. The prisoners, Chief Schey said, confessed that they had entered the prairie to rob a parked motorist. They had a toy revolver and an automatic pistol.

OPEN CAMPAIGN FOR REDUCTION OF ABORTIONS

A campaign to discourage the practice of abortions, which are a great factor in maternity mortality, was discussed by the Illinois Maternal Welfare society of the Illinois Medical society at its quarterly meeting in the Palmer House yesterday. Since the committee was organized five years ago, infant and maternal mortality has been reduced from 5.7 per 1,000 mothers to 2.8, said Dr. T. B. Williamson of Mount Vernon, chairman. The committee sponsors permanent maternal welfare headquarters in 101 counties.

COUPLE TO MARK GOLDEN WEDDING.

Rockford, Ill., Oct. 12 [Special].—Mr. and Mrs. Emil Ruden of 1313 Benton street will celebrate their 50th wedding anniversary Friday.

Marshall Field & Company

new world of school fashion

Imported wool plaid with fish-wife pleats. King George or Royal Stewart in sizes 7-14. $5.95. Wool pull-over in red, natural, yellow or light blue. $3.50

For special going's-on, this soft full jumper in rust, rose, light blue or green wool-and-rabbit's hair. 7 to 14. $4.95. Yellow or white broadcloth blouse. $2.25

School Girl Shop—North, Wabash

look at these snow suit values, $8.95

A special price like this for wool snow suits like these means that a lot of youngsters are going to be smartly dressed on very little. 3 to 6x. Hers in green, brown or navy with gay corded trim. His in navy, brown or green with leather trimmed helmet, collar. *Children's Section—North, State*

MARSHALL FIELD & COMPANY

Comfortably, casually yours for tweed-suit days when you do lots of walking!

FIELD ARCH PRESERVERS in SOFT RICH CALF

$10.75

Step-in pump with stitched accent. Elasticized black, blue or brown calf. $10.75

Gored step-in pump with easy-height leather heel. Tan or black calf. $10.75

Black calf tie with perforated Lastex calf vamp and neat open toe. $10.75

Fashion-Arch Shoe Room—Fifth Floor
Similar styles in Evanston, Oak Park

It's a wise Mother

who comes to our Fourth Floor today and outfits the youngsters for cold weather

- you enjoy wonderful new shops
- you find excellent values and smart young styles
- you can buy everything they need all on this one floor—eliminates "running around" fatigue
- you are sure of quality at Marshall Field's

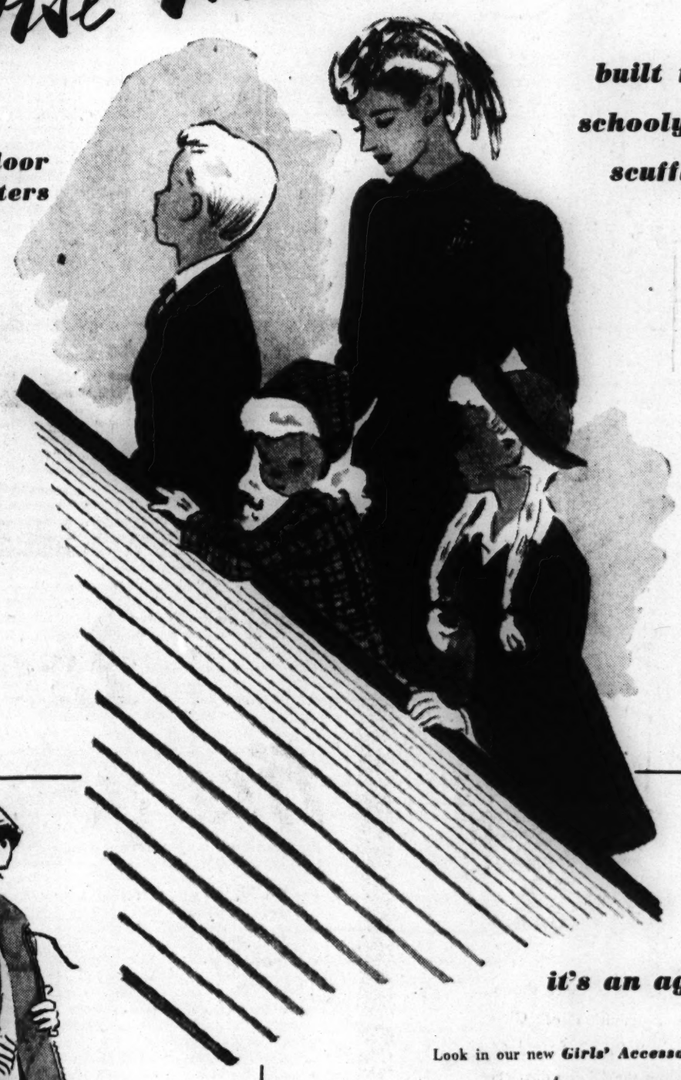

built for schoolyard scuffle

Official Boy and Girl Scout shoes recommended by physicians everywhere for growing feet. In brown elk-tanned calf. Girls', 12½ to 3, $4.75; 3½ to 11, $5.45. Boys', 2½ to 6, $5; 6½ to 11, $6. *Young People's Shoes—Middle, State*

it's an age of discovery

Look in our new *Girls' Accessory Shop* today!

Here's a real "Scotch" bag— 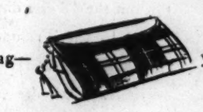 you can wear it two ways.

Just snap off the plaid cover and you have a bag in plain leather. $3.

Brighten your way to school with big fluffy mittens, $1.

Wear a football at your neck and wrist for the big game.

Necklace and bracelet, each, $1. Have wool socks

imported from England. $1.

Take circus-print hankies to a youngster's birthday party, 25c each.

sign up this hearty crew

Special value for the holiday—blizzard-proof jacket with lamb's wool lining to zip out for warm days. Dark tan cotton poplin, processed against snow and sleet. Detachable hood. 10-20. $12.95

Captain's choice—knicker suit with two pairs knickers, each with Talon fly. Blue-gray or brown herringbone weave. 8-16. $15.95

Good shipmate—finger-tip length coat in rich deep fleece, warmly lined in wool plaid. Camel shade or dark tan. 10 to 20. $16.95
Snap brim felt hat. $3.50

Boys' Section—South, State

Representative collection of this merchandise also in Evanston, Oak Park, Lake Forest

MARSHALL FIELD & COMPANY

Let your maid reflect your well-managed home in these

TRIM FALL UNIFORMS

$2.50 and $4

She'll look so attractive serving tea in rayon and cotton uniform; removable collar, cuffs. Black, wine, gray. 12-44. $4. Permanent finish organdy apron, $1. From a group of tea aprons, $1 to $2

For her morning duties—polka dot percale uniform in wine, copen, or green. 12-42. $2.50. White lawn bib apron. 75c. Other morning aprons, not sketched, 75c to $1.25

Maids' Uniforms
Fifth Floor, South, State
Also Evanston, Oak Park, Lake Forest

When you can have more —why take less?

Thru the Tribune's market-wide, all-income circulation, you can get your full share of the greater volume of sales available in the Chicago market

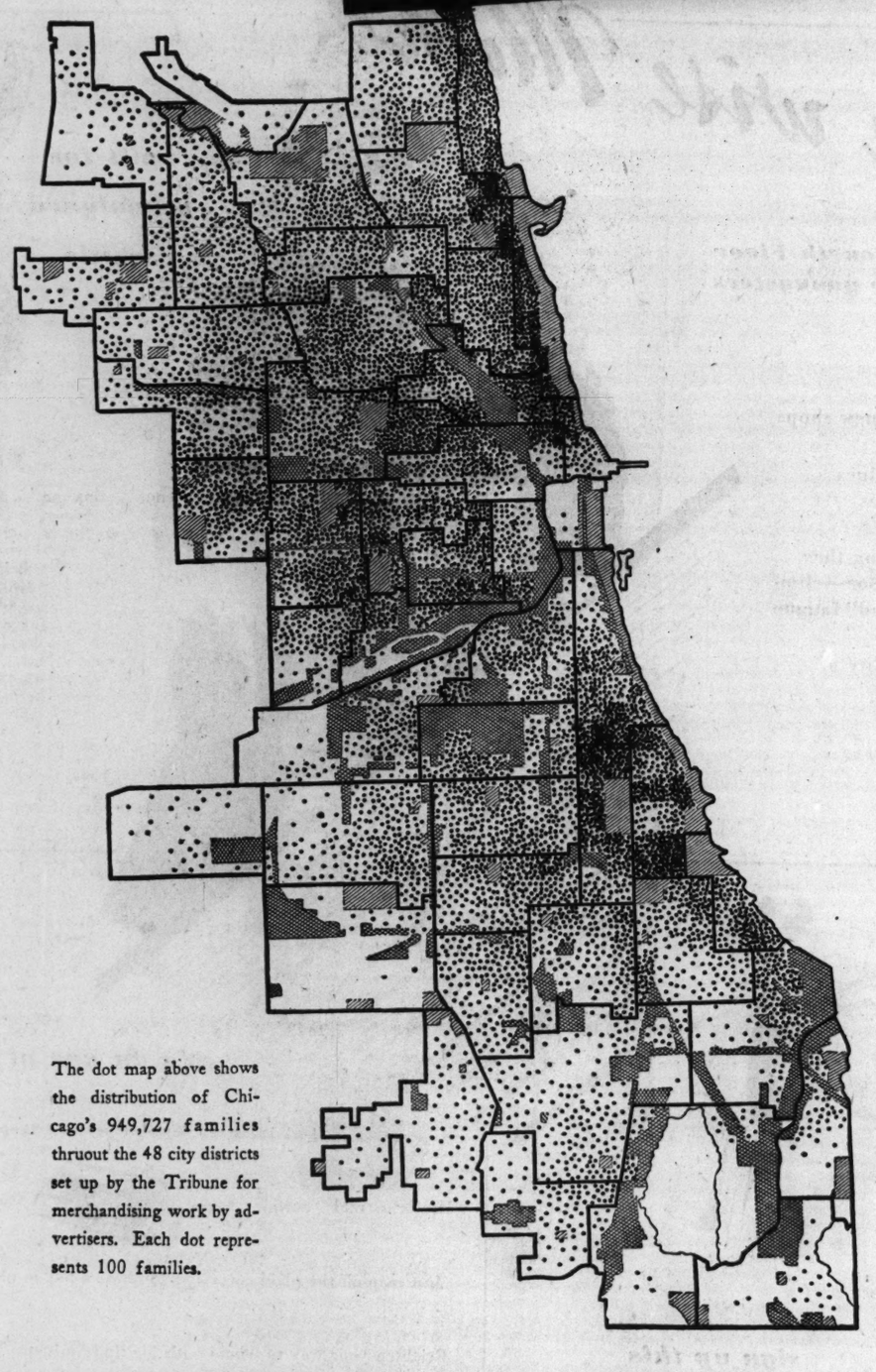

The dot map above shows the distribution of Chicago's 949,727 families thruout the 48 city districts set up by the Tribune for merchandising work by advertisers. Each dot represents 100 families.

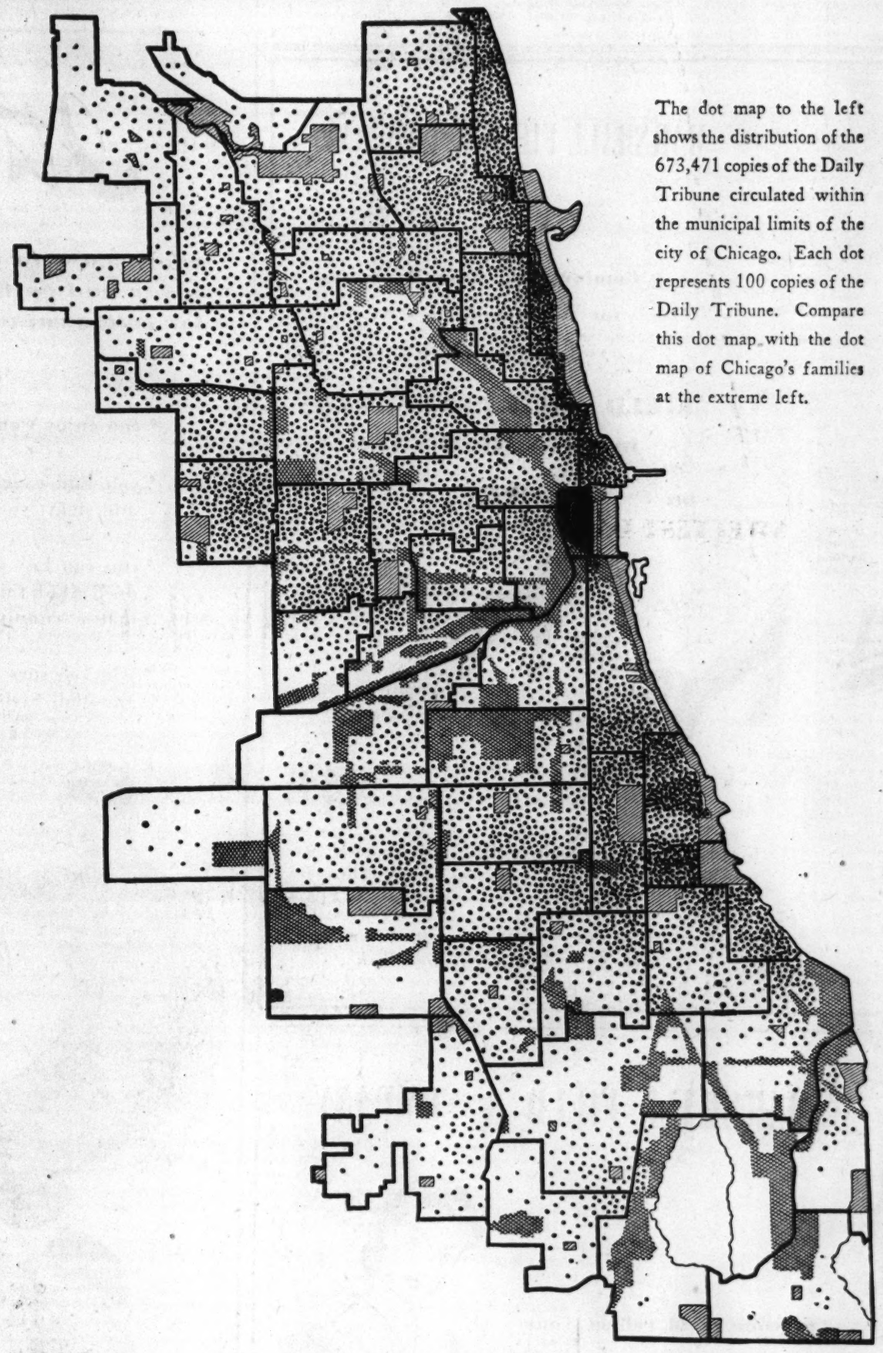

The dot map to the left shows the distribution of the 673,471 copies of the Daily Tribune circulated within the municipal limits of the city of Chicago. Each dot represents 100 copies of the Daily Tribune. Compare this dot map with the dot map of Chicago's families at the extreme left.

The maps above show why you make the most of today's greater sales opportunities in Chicago when you base your drive on the Chicago Tribune. They show how the Tribune's full-market, all-income daily circulation penetrates every neighborhood within the municipal limits of Chicago.

The Tribune's presentation of the news, its vigorous editorial comment and its photos, features and comics appeal to people in all walks of life.

Right in the city of Chicago, the Tribune delivers from 325,000 to 365,000 more daily circulation than other Chicago daily newspapers. What is true in the city is true in the suburbs. On weekdays the Tribune delivers from 100,000 to 125,000 more suburban circulation than other Chicago daily newspapers—and more than any two other Chicago daily newspapers combined.

Move out beyond the immediate metropolitan district and the Tribune delivers from 145,000 to 195,000 more daily circulation than other Chicago daily newspapers—more than all other Chicago daily newspapers combined.

All told, the Tribune now delivers from 630,000 to 660,000 more total daily net paid than other Chicago daily papers—and more than any two others combined.

When you build your advertising program around the Tribune, you put your promotion in line with the volume of sales available in the various segments of this great market.

When you can have more, why take less? Tribune rates per 100,000 circulation are among America's lowest. Ask a representative or your advertising counsel to help you plan a program around the Tribune which can help you develop to the full your growing opportunities here.

Chicago Tribune

THE WORLD'S GREATEST NEWSPAPER

TOTAL NET PAID CIRCULATION NOW IN EXCESS OF 1,000,000 EVERY DAY OF THE WEEK

64 GROUPS OPEN COMMUNITY FUND CAMPAIGN TODAY

Quotas Announced; Public Utilities Lead List.

Quotas to be raised by divisional groups in the 1941 campaign of the Community Fund of Chicago were announced yesterday. The organization hopes to collect $3,583,000 by Dec. 15 for the aid of Chicago's needy. Today the fund's 50,000 workers will open divisional drives, with each division to reach its goal first.

Yesterday's quotas were fixed for 64 groups in the industrial, business, and professional fields. The largest quota—$300,000—was marked to the public utilities division, headed by Bernard J. Fallon.

$250,000 from Packers.

Next largest—$250,000—was assigned to the packing industry section headed by George A. Eastwood.

Other big quotas to be raised are $210,000 by the banking group, Lawrence F. Stern, chairman; $205,000 by the steel and iron business, George E. Rose, chairman; $178,000 by mail order houses, Frederick W. Spiegel, chairman; $157,000 by the machinery division, C. W. Henkle, chairman; $152,000 by the transportation group, F. G. Nicholson, chairman; $141,000 by the railway supplies group, Charles L. Hester, chairman; $125,000 by the electrical unit, Peter Sampson, chairman; $122,000 by the mercantile unit, Werner A. Wieboldt, chairman; $120,000 by the real estate division, William Gallauer, chairman, and $100,000 by the food products group, E. E. Hargraves, chairman.

Other Principal Groups.

Following are the other principal groups, their chairmen, and their quotas:

Group. CHAIRMAN.	QUOTA.
Accountants, Paul Grady	$16,000
Advertising, J. L. VanVolkenburg	81,000
Alcoholic beverages, James E. O'Brien	12,000
Amusements, Jack Kirsch	31,000
Architects and constr., C. A. Erikson	51,000
Associations, Wm. J. Hennessey	6,000
Attorneys, Mellon C. Martin	75,000
Automobile dealers, M. J. Lanahan	15,000
Auto parts and mfg., Elmer Rich	37,000
Bakeries, A. L. Bither Jr.	10,000
Bonds, Jay N. Whipple	33,000
Book Pubs. and books, E. H. Howell	6,500
Brewers, Charles T. Buehler	16,000
Business service, G. M. Hurley	34,000
Cigars and tobacco, John H. Maute	4,000
Clubs, Taylor Hay	2,500
Coal, Frank G. Reed	16,000
Confectioners, Edwin O. Blomquist	53,000
Dairy and poultry prdcts., M. E. Fox	41,000
Drugs and chemicals, Walter R. Nay	60,000
Education, Carl F. Huth	13,000
Engineers, Paul Truesdell	17,000
Finance companies, J. Liston Nau	15,000
Florists, etc., Homer Lanke	1,500
Furn. and Home Furn., Frank Stern	30,000
Furs, Irving Morris	6,000
Graphic arts, Alfred B. Geiger	75,000
Hardware, stvs., etc., R. W. McKinistry	31,000
Heating and plumbing, W. J. Spillane	37,000
Hotels, Kenneth L. Williams	16,500
Ice, Paul J. Anderson	2,000
Insurance, Fred J. Sauter	86,000
Laundries, Hyman Wine	8,000
Leather, S. E. Ullman	12,000
Lumber, J. E. Clancy	13,000
Men's wear, Meyer Kestnbaum	33,000
Millinery, Joseph C. Beckmann	7,000
Music, J. Bradford Pengelly	8,000
Paints, oil, & wall pr., H. A. Bowland	42,000
Paper, Edward S. French	33,000
Personal finance, Eugene F. Ford	11,000
Petroleum, Frank Spencer	73,000
Ready to wear, Harold Hirsh	10,000
Restaurants, Harold Lewis	15,000
Rubber, J. D. Sharkey	11,000
Shoes, M. K. Allyn	11,000
Soft drinks, A. T. Kurgans	5,000
Specialty shops, Irving J. Nussbaum	6,000
Stocks and grains, Homer Hargraves	20,000
Towel and linen supply, W. G. Olsen	4,000
Warehses. & mtr. trns., W. C. Winkler	17,000
Welfare agencies, Leo M. Lyons	25,000

These quotas will not fill the $3,583,000 goal. The balance is to be raised by 10 other divisions to be announced this week. Those divisions will cover city, county, state, and federal departments, and the medical, dental, and women's divisions.

In announcing the quotas, Bryan S. Reid, chairman of sponsors, urged the divisions to "work like beavers" to reach their goals.

STUDENT KILLED WHEN AUTO HITS PARKED TRUCK

Thrown and Crushed in Double Collision.

Paul Petrakes, 18 years old, a senior at Harrison Technical High school, a part-time helper on a Chicago Tribune truck, was killed yesterday when a passenger automobile crashed into the truck, which was parked.

The accident occurred at Western avenue and Cermak road. A car driven by John Schukneck, 51, of 2306 South Damen avenue, a crane operator, collided with the car driven by Chester Kostrzeski, 20, or 3538 Diversey avenue, a baker. Schukneck's car, according to police, swerved and smashed into the delivery truck, throwing Petrakes from the truck. He was crushed between the two vehicles. Petrakes lived at 1721 South Ashland avenue.

Killed When Auto Leaves Road.

Kenneth Anderson, 19, a foundry worker of Elburn, in Kane county, was killed yesterday when his automobile ran off a county road two miles west of St. Charles, in Kane county. The road on which the accident occurred connects state route 64 [North avenue] and U. S. highway 330.

Private Blahomil G. Brcik, 22, of Fort Sheridan, was killed when his car went off of route 21 just south of Halfday and struck a tree. He was on leave and had been visiting his farm home five miles south of Hinsdale.

Woman Fatally Injured.

Miss Mary Kanic, 24, of 2016 West 52d place, died last night shortly after she was struck by an automobile at Western and Archer avenues. She was returning home from her work as a telephone operator at the Lafayette exchange. Victor Brunson, 63, of 4009 Adams street, driver of the car, lost control after it struck her and the vehicle hit a light post. He is severely injured.

A motorcyclist was killed and his girl companion was possibly fatally injured when they crashed into an automobile turning off route 66A into route 7 north of Joliet. The cyclist was Robert Stewart, 22, of 6330 South Kedvale avenue. His companion was Miss Marty Buleanz, 18, of 6327 South Kedvale avenue. Mrs. Samuel A. Twining, 37, of Charles City, Ia., wife of the driver of the car, also was severely injured.

A pedestrian killed in front of 6622 South Ashland avenue Saturday night was identified last night as John Parbet, 38, of 6548 South Marshfield avenue.

Up to 4 p. m. yesterday, 723 persons had been killed by automobiles in Cook county since Jan. 1. Of these, 501 were killed in Chicago, where 19,930 persons were injured in the same period.

They'd NEVER FORGET it! Mrs. Snyders on SWEETEST DAY

You know folks who've been discouraged, troubled, maybe lonesome, tired, maybe ill . . . *grand* folks who haven't *had* the breaks that they deserve . . . who'd love a cheering, who'd love *to be remembered*. *That's* why we have SWEETEST DAY, nationwide, next Saturday. It's the day to make them *smile* again. A letter . . . and a box of Mrs. Snyder's . . . from *you* . . . they'd *never* forget it!

OLD FASHIONED CREAMS. Delicious old-style vanilla creams covered with Mrs. Snyder's bittersweet chocolate.

60c per pound

MRS. SNYDER'S CANDIES

16 shops in Chicagoland . . . Tel. Central 3116

Out-of-towners send orders to 119 N. Wabash Av. CHICAGO

MARSHALL FIELD & COMPANY

Now, you can have Nylon in a Practical Front Corset

$15

Nylon . . . fantastically light, firmly controlling. Now, Nylon for your Practical Front corset . . . the foundation that "lifts" bulges out of existence. (The secret? Diagonal elastic bands under front lacing.) Consult Practical Front's stylist, here today through Saturday. *Foundation Garments—Fifth Floor. Representative collection in Evanston, Oak Park, Lake Forest*

An amount will be added to quoted prices of all our merchandise to cover additional expense due to the Illinois Retailers' Occupation Tax

MARSHALL FIELD & COMPANY

the smart silhouette you want—

"Fashion comes first with me!"

—you'll find it at Field's.

the fine quality you want—

"This year more than ever, I'm looking for fine quality!"—you'll find it at Field's.

the new fabric you want—

"I want one of the new fabrics!"

—you'll find it at Field's.

the luxurious trim you want—

"I like the flattery of fine fur!"

—you'll find it at Field's.

the splendid value you want—

"I'm looking for value!"

—you'll find it at Field's.

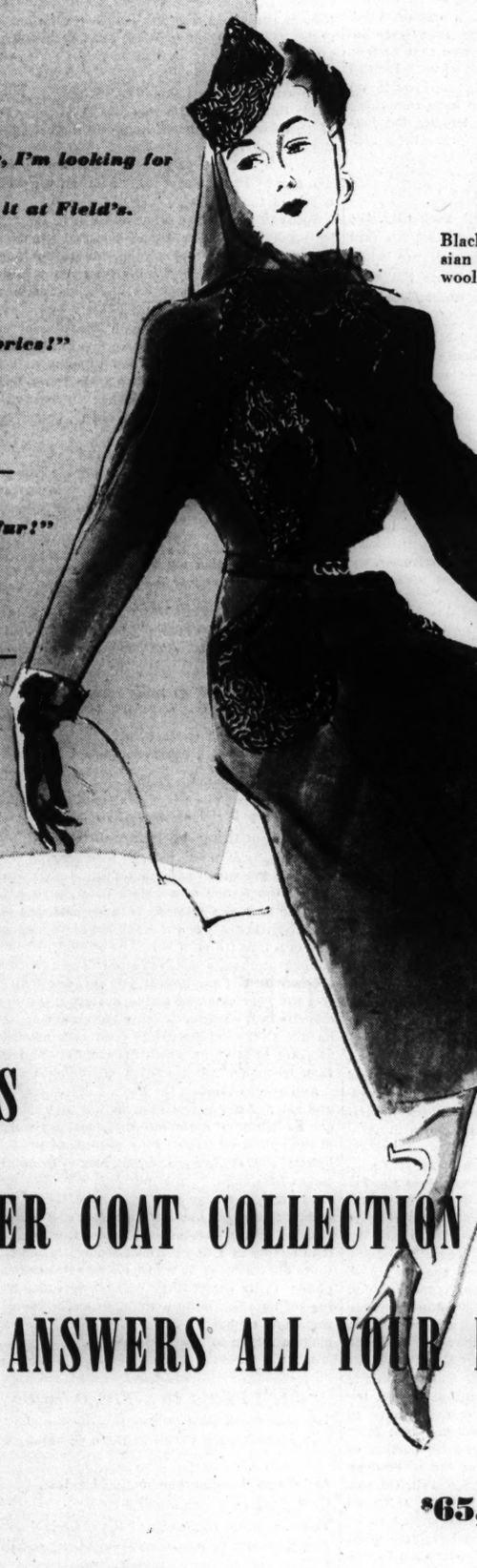

Black dyed Persian lamb on black woolen. 12-20. $65

Black dyed Persian lamb, black wool. 12-20. $98.50

Blended mink on black or brown wool. 12-20. $89.95

MARSHALL FIELD'S WINTER COAT COLLECTION ANSWERS ALL YOUR REQUIREMENTS

$65, $69.95, $75, $89.95, $98.50 and up

Above:
Silver fox on black woolen. 12-20. $75

Right:
Nutria on black, grape, blue wool. 14½-24½. $69.95

Far right:
Sheared beaver on black, brown or blue wool. 16½ to 24½. $89.95

Prices plus federal excise tax.

You're right in regarding the choice of your winter coat as a serious decision. You're wise if you come to Field's where you know you can buy confident that fabric, fur, and workmanship meet Marshall Field's traditionally high specifications. Choose from one of the greatest collections in the country. Whatever your requirements for winter, you'll find many coats that meet them at Marshall Field's. *Coat Shop—Sixth Floor.*

Also Evanston, Oak Park, Lake Forest. Hats—Fifth Floor

Chicago Daily Tribune
THE WORLD'S GREATEST NEWSPAPER

FOUNDED JUNE 10, 1847

ENTERED AS SECOND CLASS MATTER MAY 14, 1903, AT THE POSTOFFICE AT CHICAGO, ILL., UNDER ACT OF MARCH 3, 1879.

All unsolicited articles, manuscripts, letters and pictures sent to The Tribune are sent at the owner's risk, and The Tribune company expressly repudiates any liability or responsibility for their safe custody or return.

MONDAY, OCTOBER 13, 1941.

THE TRIBUNE'S PLATFORM

Save Our Republic

QUOTING ABRAHAM LINCOLN

Majority Rule.

If the majority should not rule, who would be the judge? Where is such a judge to be found? We should all be bound by the majority of the American people; if not, then the minority must control. Would that be right? Would it be just or generous? Assuredly not. I reiterate that the majority should rule. If I adopt a wrong policy, the opportunity for condemnation will occur in four years' time. Then I can be turned out, and a better man with better views put in my place.

A. Lincoln

Steubenville, O., Feb. 14, 1861.

STEPS TOWARD SUICIDE.

The house foreign affairs committee got its orders from the White House and executed them without question. The administration majority has completely stifled any attempt to give the American people an honest discussion of Mr. Roosevelt's proposal to enter the war over the wreckage of the neutrality act.

The committee has voted to allow only two days of hearings on the legislation. The hearings, it is indicated, will largely be a star chamber session. New Deal officials supporting the measure are expected to monopolize the time, and what they say will not be made of public record. The measure will not stand public discussion and there is no disposition on the part of the committee to take that risk.

Minority members of the committee were overruled on every point in their efforts to obtain an adequate hearing on the tragic step which is contemplated. The operators of the steamroller told them, with a grin, that they could call as many witnesses as they pleased but that the witnesses would have to wait until the New Dealers have finished their testimony. The implication was obvious that they would wait in vain.

The chicanery by which it is contemplated to push this latest move toward war thru the house is openly confessed. The milder of two proposals involved is the arming of merchant ships. It is not planned to embody in the original bill the still more dangerous proposal to send those ships into the war zones and bring about the bloodshed by which the war mongers expect to make this nation an active and formal participant in the war. That is to be slipped into the bill in the senate after it has passed in its milder form by the house. Then when the house is asked to concur in the senate amendments it will have to reject the bill in toto or send it to a conference committee which the war mongers will control. The members of the house are aware of this scheme but they are doing nothing about it. They have ceased to be free agents.

The power of the national administration has become so great in the distribution of patronage, in the awarding of war contracts, and the denial of essential materials to factories in the various districts that Democratic members of congress have become mere salaried agents of Mr. Roosevelt's warbound political machine. That machine is being used ruthlessly to destroy politically those who still have the courage to oppose them.

Sen. Wheeler is currently unpopular in his home state of Montana. Well qualified political observers attribute this unpopularity not to his vigorous opposition to the war mongers, but to the fact that the flow of federal beneficences to the state has been shut off and its people have been given plainly to understand that it has been shut off because of Sen. Wheeler's refusal to knuckle under to the President.

The first step in the destruction of our republican institutions of government may be regarded, as of this date, as accomplished. The house of representatives has ceased to be a part of the government. It has abdicated its constitutional function of a deliberative assembly. It is of no more importance in the government of this country than the German reichstag and the Italian parliament are in registering the decrees of Hitler and Mussolini.

IT MADE NO DIFFERENCE TO THE PHEASANT.

On Sept. 8 a game warden, looking for persons who had been shooting game out of season and from the highway, heard a shot, drove around a turn in the road and came on two state highway policemen in possession of a dying pheasant.

The two policemen were arrested. After some delay they were brought to trial before a justice of the peace in Palatine. Their defense was that they hadn't shot the pheasant, but had seen it fall. Apparently they picked it up in the hope of nursing it back to health. The J. P. acquitted them after reading an opinion which would have done credit to a Chicago Municipal judge letting off a handbook proprietor.

One of the policemen has been fired. He was, in fact, fired before the pheasant met its unfortunate end, and his letter of dismissal was in the mail at that time. He was a Democratic appointee and the dismissal was apparently based on his having engaged in partisan political activity. The other policeman was a Republican appointee. He was suspended and then reinstated on Oct. 3.

It obviously didn't make any difference to a pheasant whether he was shot by a Democrat or a Republican. Neither is it any more pleasant to the people of Illinois to have their highways patroled by a Republican lawbreaker than by a Democratic lawbreaker. On the same evidence produced at the farcical hearing in Palatine, it seems probable, a civil service board would reach a different verdict.

DRONES IN THE HIVE.

A Chicago free employment agency that began with the generous offer of a man to help find work for several unemployed veterans has led to a back to work movement on the southwest side. More than 700 of 1,300 unemployed men and women interviewed within six months have been placed in jobs.

The enterprise shows what can be done for those who want to help themselves. They may need a little assistance and counsel, but if the will for work is present they can frequently find their way back to gainful employment with private business. The volunteer director of the agency reports that when he started talking to employers he found many more jobs than there were men to fill them.

In contrast to this system of community help is the attitude of the federal government. It has loaded the rolls of the WPA, the CCC, the NYA, and other agencies with dependents, and, having found them useful at election time, now makes no attempt to liberate them, even tho economic conditions warrant the assumption that there may soon be—if there is not now—a labor shortage.

The threat that these bondsmen may escape to private employment is recognized in the announcement of the WPA that a million WPA workers will receive an 8.5 per cent wage increase Nov. 1. The action suggests that further temptation is necessary to hold them. Instead of trying to raise wages and keep people on the rolls so that the bosses will have something to do, WPA ought to be out looking for jobs for them so that they can recapture their self-respect and be got off the dole.

AID TO RUSSIA.

Rep. Vito Marcantonio of New York City, the communists' little pal in congress, cast his first vote for an important defense measure when congress passed the second lend-lease bill after overriding efforts to bar aid to Russia from the 6 billion dollars appropriated.

As a passionate friend of soviet Russia, Congressman Marcantonio has no doubt familiarized himself with its productive and transportation facilities, and it may well be that he knew better than any of the others who backed the bill just how futile it is destined to be insofar as it will provide any effective weapons for the soviet armies. As a follower of the party line he would still have been in favor of the measure. The only end that will come of the vote to aid Russia will be to encourage the communist party to continue its destruction of American institutions. Whatever munitions we may make for Russia, we cannot deliver them in significant quantities. The roads are not open.

The British lost the natural trade route into Russia when they lost Greece. The Nazis hold the keys to the Dardanelles. On the northern front, Archangel is icebound and difficult of access, and Murmansk has been cut off by the Finnish advance. The only roads remaining to the senders of Russian assistance run thousands of miles across the sea and more thousands of miles into the back door of Russia by railroads that hardly deserve to be called such by American standards.

The lesser of the two rail routes which are open is that thru Iran, now under joint British and Russian occupation. Given six months, a hundred new locomotives and 3,000 freight cars, all of which would have to be manufactured in Great Britain or America, a transportation expert at Teheran, the Iranian capital, told E. R. Noderer of THE TRIBUNE'S foreign staff, daily deliveries over this rail route might be boosted to 1,500 or 2,000 tons daily. That tonnage is little more than a single, good sized American freight train will handle. With the present equipment it is impossible to move more than a hundred tons at a time over the steep mountain grades. This is the load for two good sized American box cars. There is still a 250 mile gap in this railroad, and work on this section has been completely disrupted by the Russians themselves, who have filled their occupied zone with communistic agents and made any commercial or industrial activity virtually impossible.

The other road to Moscow runs across the Pacific to Vladivostok and then some 5,700 miles along the Trans-Siberian railroad. The road is largely single track. The equipment is poor by American standards and in poor condition. Aside from failings in equipment and the road bed, other factors limit the use of the Trans-Siberian. One is port facilities for unloading ships at Vladivostok and the terminal facilities for the loading of trains there. Neither is extensive. A second and perhaps more important consideration is the fact that with the loss of wheat and coal in the Ukraine, a large part of the equipment on the Trans-Siberian railroad will necessarily have to be used to haul Siberian wheat and coal from the great Kuznetz basin to whatever portion of European Russia the soviets succeed in holding.

The value of the Trans-Siberian railroad can largely be judged by imagining how large an army could be sustained if its arms had to be landed at Savannah, Ga., hauled by single track railroad to Seattle, and thence southward to San Diego. That approximates roughly the Trans-Siberian haul, and it wouldn't support a very large army.

Editorial of the Day

PRIORITIES.

[Providence Evening Bulletin.]

How standards of value change! Once an American citizen with 500 slaves was considered quite a boy. Now he'd be in jail. Once the man whose house was held together by nails was the envy of the community. Worse luck, the time may be near when he will be again. What's the defense housing coördinator going to do to the values we set on things? That's the question.

"Psst! Heard about old BooBoo Clarksen? He's got two new brass faucets on his laundry tubs."

"No!"

"Um. And his daughter's gonna marry a feller with copper coils in his heating system and a galvanized eaves trough."

"Son-of-a-gun!"

"Yep. And you heard about his wife?"

"No."

"Well. Her old man died and left her six cast iron sash weights and three brass elbows."

"Wow. What else you heard?"

"Plenty. You know that 90 acre farm BooBoo owned overlooking the bay?"

"Yeh."

"Traded it for a dozen hinges and eight feet of iron pipe."

"Smart."

"Smart's a whip. Told me he was workin' thru a couple of senators for six steel door knobs and some window fastenings."

"He'll get 'em, too."

"You said it. That boy's on the make. He'll have a complete house, practically, 'fore he dies."

"How many black keys on a piano?" asks a quiz program. Do you mean in a home without children or one with three little kids?—Grand Rapids Press.

For the blonde who is not actually repulsive there is one more chance: No Miss Nazi Spy of 1941 has been proclaimed.—New Haven Register.

A LINE O' TYPE OR TWO

How to the Line, let the quips fall where they may. Reg. U.S. Pat. Office

MR. PEPYS TALKS SHOP.

12th Oct.—Am sometimes abused by my cynical cronies for putting verses into my column, and they declare they always skip the poems, and want to know who reads them; and I answer, "One reason why newspaper men become hermits is that every one tries to tell them how to do their work." Even the man at the adjoining desk proclaims himself a poetry hater because he had to read Robert Browning in college; but sometimes I interrupt him at his work and declaim verses to him with fine emphasis, and then he admits, "Maybe I have been missing something in life."

'All this to point a tale: Awhile ago I put into the column verses that some mischievous person had sent me, pretending they were original, whereas they were stolen from a well-known work. Now if the world was filled with poetry haters, nothing would have happened; but I promptly got 75 letters pointing out this frightful error, and almost as many telephone calls. A few of them were sarcastic, as if I should know by heart every jingle that has found its way into print; but most of them were kindly of intention, and I thank them. One man with whom I talked over the phone, said of the plagiarist, "Are there people like that?" and I answered, "Brother, the world is full of them."

Spent two hours the other night in reading galley proofs for my new Line Book, and two hours more in pasting up a dummy for the printer. Some day soon I shall spend three hours in standing by the printer, arranging the type in its final form. Then will come another two hours reading page proofs, after which I will say, "Take it away and have it ready for sale, bound up in a bright cover, on Thanksgiving day." I had thought to keep count of the total hours I have given to the book, but the score has escaped me. Yet they are many more than any one outside the craft would think.

THE TRAFFIC COP.

[Men About Town.]

The Traffic Cop, with glaring eye,
Intimidates each passer-by.
He stands so rigid and alert
It even makes my muscles hurt.
Away from home and after dark,
No matter where I turn or park,
My horn's too loud, my lights too dim,
And so I run afoul of him.
Altho I heed the signs, the lights,
And all the other traffic rites,
If he so much as looks at me
It wrecks my equanimity.
O, how I envy folks who know
Him well enough to call him "Joe."

Uncle Louie.

Speaking of Mountaineers.

Mountains give one strange memories to treasure with the sweep and magnificence of peak and range: the scrape of a nailed boot on rock, the bell-like tone of a piton as it takes hold, the play of strong, honest rope in your hands, the sudden bite of a blizzard on a hard-won summit. You remember the rough brush of stone as you reach for a new hold and the almost psychic bond between you and your climbing mates—a faith given to no one else in the world. There's the clatter of boots on a calk-chewed floor and good talk around a fireside: tales of fine, arduous climbs; of pitches that will "go" and stories of alpine rescues.

And always there is the Peak, dominating scene and talk. After a few days in the high country one finds himself automatically adopting the habit of the guides—straining for a glimpse of the Peak by starlight, stopping for a long look at its shining slopes first thing in the morning, counting fresh snow furrows on the great East Face. Some, even among those who know it best, fear and hate the Peak [it claims about one life a year]; others take it in simply as a fine piece of scenery. And then there are others of us who have surrendered completely to its personality; who, never quite shaking off its spell, build a lifelong dream about its rocks and timber, its sweet green meadows; who make a return to it a homecoming.

Morgan.

"WITH HOW SAD STEPS, O, MOON."

This same moon shone on Nineveh, Sidon, and Tyre;
Under it, once, the towers of Ilium crimsoned with fire,
And Helen, braiding her long golden hair,
Looked out at it with a sick despair;
This same moon companioned Hagar while she wept
And on the sterile desert her age-old vigil kept;
It beckoned on to the winnowing floor
Where Boaz slept and Ruth crept in at the door;
On Juliet's vial it laid rubies with pearl
Like drops from the heart of throstle or merle.
The moon is so ancient, her steps are so sad,
In cerements of vapor, how well is she clad.

S'Amuser.

A Voice from the Auditorium.

The Auditorium has stood for much, and so it probably will have to take the rap for starting the china-painting fad [Oct. 2]. It will admit even a slight complicity in the Kensington craze, for history reveals that the theater's original and well-nigh fabulous drop-curtain included some of that needlework manifestation.

But let any one lay cozy corners, painted cattails, motto pillows or pyrography at the long-liked institution's door and its friends' protesting cries will be heard, with a favoring wind, for a minimum of eight miles.

William Shaw.

HUT HAPPINESS.

Let men of pride rush madly on and on,
And men of daring sail the vengeful sea;
In this plain hut, with quietude of dawn
And starry eve my friends, is joy for me.

The hollyhocks are comrades I can trust;
The daisies never fail me in my need;
Content and health enhance my scanty crust,
Tho poor in gold, my soul is rich indeed.

Thomas Curtis Clark.

Mother bought a nosegay for her coat. The sales clerk made out the bill: "1 buttonier"; erased it; tried "1 bottonnier"; rubbed that out, and ended with a flourish, "1 flower, 69c."

Quizzicuss.

Indian summer will arrive on Oct. 26 this year. Anyway, that will be the date of the republication of McCutcheon's famous drawing.

CHARLES COLLINS.

How to Keep Well By Dr. Irving S. Cutter

To the limit of space, questions pertaining to hygiene and prevention of disease will be answered in this column. Personal replies will be made to inquiries, under proper limitations, when return stamped envelope is inclosed. Dr. Cutter will not make diagnoses or prescribe for individual diseases.

[Copyright: 1941: By The Chicago Tribune.]

CATARRH, OR CHRONIC NASAL IRRITATION.

FOR thousands of years, members of the human family have complained about, fussed over, and treated inflammation of the membranes within the airways, the sinuses, and the throat. Hippocrates described the "downward flow" of mucus when he gave us the word "catarrh," which means exactly that. But we cannot speak of this condition as a disease. It is merely a sign of irritation which has disturbed the normal behavior of the phlegm producing depots.

Most of us are victims at times. With every acute cold, outpourings from the nose may become profuse. Fortunate indeed are those who recover quickly and completely. With them, healing is heralded by the cessation of the discharge. But such a happy outcome may not follow. For the unlucky ones, a chronic state exists, wherein at intervals thruout the day the passages are drained by gusts of air or by expectorating a mass of thick, tenacious material.

So much is thrown off that one may wonder where it all comes from. We must not forget that the secreting lining includes not only the sinuses but a multitude of folds which lie within a space about three inches in height, one inch in width and three inches in depth. This rather extensive area is provided with numerous partitions [turbinates], covered with velvetlike tissues which are richly supplied with blood and which have the power of forming great quantities of viscid fluid.

Tiny whips on the surface force this excretion outward. If the air which is inhaled is dry it will withdraw moisture, with the result that the exudate may become thick and stringy. Some of it may actually dry into crusts within the nostrils.

Normally, the nasal passages appear moist and pink. But if bacteria bring on congestion, the natural shade will change to an angry, deep red. This points to the fact that the cells are overworked. In addition, the causative germs will manufacture toxins which, on absorption, may be responsible for malaise, increased fatigue, and even fever. In children, particularly, it is important to remember that some of the "corruption" will be swallowed. It is all laden with organisms and carries a high percentage of pus cells. It stands to reason, then, that a substantial amount of interference with digestion may ensue.

Prevention lies clearly in the avoidance of acute infections. And here the use of cold vaccines may be of value. But the persistence of the disturbance will bring on permanent changes which may actually interfere with health. In time, the lining may atrophy, or enlarged turbinate bones may harbor nests of organisms.

How much illness is caused from the absorption of pus from these regions cannot be stated definitely. On the other hand, it is clear that certain poisons may reach the circulation with a corresponding drop in physical reserve.

If drainage is hindered, putrefactive microbes may impart an offensive odor to the breath. There are individuals who are unfortunate enough to be cursed with an extremely foul discharge and, for them, special treatment with sex hormones has been devised.

The least we can do is to try to get rid of this cast-off material, so that breathing may be free. This may necessitate nasal irrigations. Either common salt or baking soda may be employed, one tablespoonful to a pint of wate.. The tip of a soft syringe is thrust along the floor of the nostril, with the head inclined forward slightly, and the bulb then pressed gently. This will wash away the objectionable substance and will not injure the delicate surfaces. Later, a bit of clear petroleum jelly may be inserted into each nostril. Enough of this preparation will find its way over the areas to prevent the formation of crusts. Furthermore, there is no danger that droplets will be inhaled as might be the case with a fluid oil.

Catch and manage skilfully every acute cold and we will be spared these "hang-on" maladies.

FLUID INTAKE.

G. H. writes: Should a man of 66, who is in good health, limit the amount of fluids taken?

REPLY.

Not unless there are clear cut indications. As a rule, water drinking is hygienic as many toxins will be eliminated thereby. However, in the presence of heart or blood vessel disease or marked swelling of the extremities, the omission of salt is suggested. At the same time, the amount of liquids is restricted. We must remember that all the fluids we swallow pass thru the circulation.

"IT'S HOT."

E. C. writes: Every now and then I burn my tongue. How can I avoid this annoying injury?

REPLY.

Look before you leap.

There is no virtue in swallowing boiling hot foods. Teaspoons for testing the temperature of liquids are still available. There is no remedy. The destroyed epithelial cells must be allowed time to heal.

UNDULANT FEVER.

K. C. writes: I am pregnant and my physician has just discovered that I have undulant fever. Will this affect the child? Will my health be made worse?

REPLY.

It should not, under good management. Let us hope that you have a mild attack.

NOT ALBUMIN.

P. M. B. writes: Does a rash on the ankles and legs indicate albumin in the urine?

REPLY.

Not at all. Search for some external irritant that is disturbing the skin.

WHAT IF THE PASS IS INTERCEPTED?

VOICE OF THE PEOPLE

Writers should confine themselves to 200 or 300 words. Give full names and addresses. No manuscripts can be returned. Space for letters is obviously limited. Incoming mail far exceeds it. If a letter is not printed, attribute it to lack of room. Address letters to Voice of the People, THE TRIBUNE.

OUR BOYS IN THE DEEP SOUTH.

Arcadia, La., Oct. 9.—To the mothers, wives, sisters, and sweethearts of the soldiers from the north:

Your boys have been in the Louisiana hills and swamps during the last month for army maneuvers. They are a strong, sturdy, healthy looking group of men.

We have had occasion to see them, when they were all "dressed up"—meaning they had had a bath, shave, and were wearing clean clothes; we have seen them when they were hot, sweaty, dirty, tired, and sleepy, wearing the same clothes they had worn for days.

We could see beneath all that. Our hearts went out to them. They are doing their part, most of them, in a spirit of good sportsmanship.

Here in our little town of 1,800 population, we felt that this was an opportune time to show the traditional "southern hospitality." From what I can learn this was the typical attitude taken by other towns in our state. A few examples: When the men were on sentry duty near our homes, the lady of the house served them refreshments or meals; all the way from cheese, crackers, and wild muscadine punch to fried chicken, hot rolls, homemade cake, and ice cream.

Your men received our courtesies in a gentlemanly way, were at all times appreciative of our efforts. In all my contacts, working in USO center, and as chairman of our recreational committee, I never saw a discourteous act or heard a discourteous word spoken by the soldiers. One of our local doctors stopped me on the street and expressed a desire for some one to write the people in Chicago and let you know what a fine bunch of men you sent down here in the 33d division. Of course a small community cannot offer a wide variety of entertainment to a group of 15,000 men who are bivouacked within a radius of 20 miles. However, cheerful greetings, invitations to dinner, to our homes, churches, and parties were extended in a most cordial manner to the greatest number we could entertain. On occasions when our committees sponsored parties, we took our own daughters to help entertain the men, many of whom mentioned the family or "girl" back home. From this experience may all of us gain a deeper understanding of our country and our fellow man.

MRS. P. E. BROWN,
Chairman Recreation Committee.

DOUBLING UP ON US.

Chicago, Oct. 10.—Is there any law against the cruel and unusual? I received from New York yesterday an appeal for a contribution for Bundles for Britain. Now I've grown to endure Eleanor and the boys with some degree of fortitude. But when I read the Bundles appeal and noted in the list of distinguished sponsors the name of Mrs. J. Roosevelt Roosevelt I tumbled off my balance. Isn't that just one too many? I ask you?

JOHNNY.

FRIEND OF THE PEOPLE

Letters to this department must be signed with names and addresses of writers.

UNDIVIDED INTERESTS.

Chicago, Oct. 8.—[Legal Friend of the People.]—My father died in La Salle, Ill., four years ago leaving eight heirs and the eight of us own a residence worth about $5,000. The bank in La Salle, being appointed administrator and at close of estate, still has the control of same.

1. Can I or any one of my brothers and sisters make a loan up to a certain amount of the one-eighth interest I own in this property from the bank?
2. Without any signatures to approve the loan from my brothers and sisters?
3. In other words, can I make a loan legally from the bank in my interest in this property?
4. I also would like to know in case of death of one of my brothers and sisters, could I sell this property in a petition of sale action regardless of this death?

J. E.

1. Ordinarily a bank does not look with favor upon an undivided interest as security since a partition suit would be necessary in order to raise cash on it. The best way to ascertain the attitude of the bank in question is to make the attempt.
2. Technically you can borrow on your one-eighth if you can find a lender that is satisfied.
3. See 1 and 2.
4. Yes, as to your share.

Where owners of undivided interests in real estate cannot agree, any one of them is entitled to force a division or a public sale of partition proceedings. The cost of such proceedings, including the complainant's solicitor's fees, are chargeable against the proceeds of sale.

TRIBUNE LAW DEPARTMENT.

THE REAL DUTCH INDIES.

Chicago, Oct. 6.—I went to the free illustrated lecture given for adults in the Field museum on Saturday. The lecture was titled: "The Netherlands East Indies—the tropical treasure chest of the Dutch empire."

I expected to hear something about the Dutch East Indies; their schools, administration, cultivation, factories, roads, buildings, cities, etc. About Javanese batik work, their brass carving, pottery making.

Instead, an outing to the top of an isolated mountain was described to us. Natives, who put up some peculiar dancing. The lecture gave the impression that the Netherlands Indies had just been discovered.

The Dutch people have been in these islands since 1595. The most beautiful roads, hotels, cities may be observed. Their coffee, tea, quinine, rubber, sugar plantations are among the best of the world. There is vegetable and flower cultivation in the mountains. Java rice is celebrated. One can find European, Chinese, and native schools. Also high schools and universities. Not one native is ignorant; they are taught by native teachers in their own language.

MARTINA G. PINZKE,
Dutch Government School Teacher, 1912-'19.

TEN WISHED-FOR REFORMS.

Chicago, Oct. 10.—Reforms I would like to see in Chicago:

1. The people become more tree conscious.
2. Elimination of flooded viaducts.
3. Better street lighting.
4. Improved street car service.
5. Extermination of the millions of rats in our alleys.
6. Auto horns silenced completely.
7. Men over 40 accepted by employers.
8. Ten mile an hour speed limit thru alleys.
9. Larger branch libraries.
10. Reduction in movie prices.

Am I asking too much?

J. A. CARLSON.

LET'S STRIKE THE BLOW HERE.

Pueblo, Colo., Oct. 8.—In a morning newspaper last Saturday there was the following headline: "U. S. Mission to Russia Strikes a Heavy Blow for Religion."

Query: Would it not be better for this country—which should be the first in our hearts and minds—if the powers that be at the national capital would stop squandering billions of money to promote mass murder and "Strike a Heavy Blow for Religion in the United States of America"?

W. C. CARRINGTON.

THE REPLIES GRATIFY.

Scott Field, Belleville, Ill., Oct. 10.—A vote of thanks from the six boys in barracks A29, whose letter you published in last Wednesday's paper. The response was more than gratifying. Incidentally, quite a tribute was paid to THE TRIBUNE'S circulation, as letters were received from many points distant from Chicago.

You may rest assured each letter received was and will be answered.

PRIVATE JON ROBERTS,
93d School Squadron.

ALAS, POOR FINLAND.

Sheboygan, Wis., Oct. 10.—"In the desperate fight being waged in the arctic circle there is more at stake than the lives and land of the Finns. A vital flank of world democracy is under fire. If the huge Russian war machine crushes Finland it will—with the assistance of Germany—lumber on across Scandinavia, gaining momentum as it rolls. The intimidated Scandinavian states, the preoccupied allies, and the gun shy United States all recognize the salient point. Finland must not lose!"

The above paragraph was taken from the March 12, 1940, issue of Look magazine.

Ah yes, true Americans all recognize the salient point — "Finland must not lose." Fellow Americans, do not mind if the great humanitarian and his hand picked New Dealers have a salient point of their own. It goes something like this: "Help preserve democracy and what have you in Russia. Russia must not lose."

STAN KAKEZ.

THE MEANEST PENNY THIEF.

Chicago, Oct. 10.—Meet Chicago's meanest sneak thief. He steals one penny every other day [when the newsboy is not at his stand]. He picks up THE TRIBUNE and pays 1 cent. In the last two years his peculations have been actually observed at least 50 times by the undersigned, yet he continues. A careful count of the pennies on the stand before and after his purchase of the paper always reveals the fact that he has paid not more than 1 cent for his paper. He carefully avoids displaying his penny, always covering the coin with his hand and pushing the other coins around so that his purchase cannot be observed. The newsstand is at Avondale station of the North Western.

OBSERVANT COMMUTER.

TOWNSHIP ASSESSOR'S JOB.

Chicago, Oct. 8.—In reference to a complaint on inequalities in personal property assessments from "A Disgusted Taxpayer," Elmwood Park:

The writer is mistaken in attributing these valuations to the assessor's office. They were determined by the Leyden township assessor, an officer elected by voters of that township. The law gives him certain authority on the theory that a local officer would be familiar with property values in his particular community.

I have referred this complaint to the township assessor of Leyden township for his consideration.

JOHN S. CLARK,
Assessor of Cook County.

PREFERS THEM ON PAGE 1.

Chicago, Oct. 11.—Yes, it is much better that you put your rotten editorials on the front page of your otherwise good paper. At least when I buy an apple I would like to know if it is good. This way you keep the rotten part on the outside, so I won't have to buy it. Thanks.

WADE HAMPTON.

A CRYING NEED.

Chicago, Oct. 9.—What this country needs above all else: More Americans down in Washington, D. C. 'Nuff said.

DR. A. A. HANSON.

Test Your Horse Sense

BY DR. GEORGE W. CRANE.

Select the answers which you consider best. The last problem counts five points. Then look for the correct answers on page 29.

1. Which one of these types of cheese is made of sheep's milk?
   American Swiss Cottage Roquefort.
2. A smock is the characteristic garment of a
   Carpenter Engineer Artist Aviator.
3. Which type of retail establishment would most likely advertise its cuisine? **Restaurant Beauty parlor Shoe store Drug store.**
4. A ligature would most likely be employed in the daily work of a
   Barber Chef Engineer Doctor.
5. A selvage is normally of most interest to a
   Plumber Printer Artist Housewife.
6. Two hikers stopped at the side of the road to have lunch. The first hiker produced five sandwiches while the second one provided three sandwiches. As they prepared to dine, a third hiker came along. He didn't have any sandwiches so the other two generously invited him to dine with them, which he did. They divided their food equally. To show his appreciation, however, the third hiker contributed eight nickels to his companions, saying that they should divide the money in such a manner that they would be equitably reimbursed for the sandwiches which each had contributed. They did so. How many nickels did the first hiker take and how many went to the second hiker?

Score yourself as follows: 0-2, poor; 3-6, average; 7-8, superior; 9-10, very superior. [Note—The last question counts five points.]

[Reg. U. S. Pat. Off.: Copyright: 1941: By The Chicago Tribune.]

Columbus Day

MARSHALL FIELD & COMPANY

. . . make your own discoveries in fashion and value at Field's

Come, spend your holiday with us. The store, top to bottom, is brimming with new ideas for yourself, your family, your home . . . all awaiting your discovery! Plan to have a tempting luncheon and perhaps tea, later, in one of the tea rooms. Visit our three houses on the Eighth Floor.

Have fun on your holiday, shopping at Marshall Field's!

ENJOY UNUSUAL VALUE IN DAYTIME DRESSES

wools and rayons

$12.95

You'll recognize fashion points and an excellence of fabric that give these dresses a definitely higher priced look. Career girls, co-eds, young marrieds-on-a-budget—these are dresses to stretch your allowance and add to your glamor! See them! 12-20. *Misses' Dress Shop —Sixth Floor. Also Evanston, Oak Park. Hats—Fifth Floor.*

1. Classic dress in soft woolen. Natural, blue or aqua. 12-18. $12.95

2. Long torso line. Lace trim. Blue or black rayon crepe. 12-20. $12.95

LOOK YOUNG IN HEART IN "YOUNG VIEWPOINTS"

dresses for women

$19.95 and $22.95

Pictured is a complete daytime wardrobe that will take you smartly from morning through informal evenings. All are Young Viewpoints, those wonderfully cut dresses designed to slim your hips and flatter your figure. 16½-24½. *Woman's Dress Shop—Sixth Floor. Also Evanston, Oak Park. Hats—Fifth Floor*

1. Little dinner. Black rayon crepe, pastel blue yoke and beading. $19.95

2. Committee meeting. Blue or black rayon crepe. $19.95

3. The Symphony. Black rayon crepe, black rayon moire trim. $22.95

4. Bridge tea. Black rayon crepe with red or royal blue jacket. $22.95

An amount will be added to quoted prices of all our merchandise to cover additional expense due to the Illinois Retailers' Occupation Tax.

Gown in small, medium, large sizes. $3

Slip, sizes 32-40. $2

Panty *(not sketched)* sizes 4-7. $1.15

PRETTY DREAMY—THIS BLACK KNIT LINGERIE

by American Maid

$1.15 to $3

Your beloved Black Beauties in figure-flattering knit lingerie . . . angelic with black net lace. Practical as it is pretty, because the rayon jersey fabric is run-resistant . . . doesn't need ironing. Also in tearose. *Knit Lingerie—Fifth Floor. Also Evanston, Oak Park, Lake Forest. Or call Personal Shopping Service, State 1000*

100 FALL SUITS SPECIALLY PRICED

$18

A splendid group of two-piece suits—dressmaker and sports types.

Monotone and plaid wools.

Broken sizes from 12 to 20, but choice for all.

ALSO, 59 SUITS SPECIALLY PRICED AT $24

Suit Shop Sixth Floor, North, State

Contribute to the Community Fund

HELPING THOSE WHO NEED YOU IS A FEATHER IN YOUR HAT

CLOSEOUT OF *Handsewn* DOUBLE WOVEN FABRIC GLOVES

5,000 pairs formerly much higher priced

NOW $1.50

- Fine suede-like double woven and duplex cotton with the soft, luxury feel you love
- Classic pull-ons in 4- and 6-button lengths
- Washable—long-wearing—so good right now
- 5,000 pairs—a vast assortment in black, navy, wine, natural, beige—all sizes and colors but not in every style—plan to shop early

First Floor, South, State
Also Evanston and Oak Park

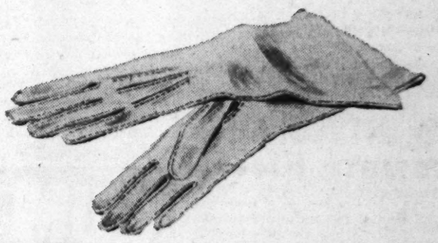

Although some colors are limited, we will do our best to fill mail and phone orders directed to Personal Shopping Service (State 1000).

H. M. DAUGHERTY, U. S. EX-ATTORNEY GENERAL, IS DEAD

Figure in Teapot Dome and Vets' Scandals.

Columbus, O., Oct. 12 (AP).—Harry M. Daugherty, 81 years old, former attorney general of the United States and a confidant of President Warren G. Harding, died in his sleep today after a year's illness.

H. M. Daugherty.

Daugherty predicted Harding's nomination for President in 1920, sat in a conference where Republicans agreed upon the candidacy of the Marion, O., publisher, and managed Harding's successful campaign for office.

Daugherty was stricken in October, 1940, by two heart attacks and pneumonia while writing a book to explain "political attacks" on him. The book was unfinished when he died.

Daughter at Bedside.

At his bedside in his apartment were his daughter, Mrs. Emily B. Rarey of Columbus; his brother, Mal S. Daugherty, a retired banker of Washington Courthouse, O.; his physician, and two nurses. His wife, an invalid, died in 1924 and their son, Capt. Draper M. Daugherty, died in 1930. Services will be conducted here at 1:30 p. m. Tuesday, with burial at Washington Courthouse, Daugherty's birthplace.

Daugherty served three turbulent years as attorney general after Harding's election.

During that period and for seven years thereafter he defended himself against allegations involving such cases as the Teapot Dome oil scandals, veterans' bureau irregularities, alien property conspiracies, the pardoning of Charles W. Morse and Eugene V. Debs, and political-business deals.

He resigned as attorney general March 28, 1924, at the behest of President Calvin Coolidge during a senate committee investigation of alleged misconduct in office.

His Summary of Career.

He never was convicted of anything, and in summing up his career in January, 1940, remarked:

"What I did . . . was done in the interest of the American people and my action was sustained by the courts. Notwithstanding the abuse I received, I can say now that, given the same circumstances, I would not change an official or personal act of mine while I was attorney general. That's a clear conscience for you."

He returned to the practice of law after leaving the attorney general's post, retiring in 1932.

Daugherty was graduated from the University of Michigan law school and began his political career as a city councilman in Washington Courthouse.

GAS STATIONS WHICH VIOLATE 'ICKES LAW' HIT

New York, Oct. 12 [Special].—The federal government is taking indirect action against retail gasoline dealers not observing the 7 p. m. to 7 a. m. curfew, Nathan Gelfer, president of the Gasoline Station Council of metropolitan New York, said today.

Altho the curfew is not a law, the government is notifying distributors that their priority status will suffer if they supply stations violating it, Gelfer said. He said he knows of two filling station operators whose supply had been shut off for violating the curfew.

The curfew was imposed by Secretary of the Interior Harold L. Ickes, acting in his capacity as petroleum coördinator. A gasoline shortage, Ickes said, threatened the east because of the diversion of oil tankers to the British war effort. A senate committee recently found that no shortage existed.

Boat That Sank in River 8 Years Ago Is Raised

(Picture on back page.)

The decks of the 76 foot sailing yacht Fiesta saw the light of day yesterday for the first time in nearly eight years. Owners of the boat found it one morning on the bottom of the Chicago river near 24th and Halsted streets, with about 15 feet of mast marking its grave. A few weeks ago a passing scow broke off even that vestige. Robert Hancock, a Chicago diver, has been at work several months salvaging the boat, and yesterday had the decks above water once more.

4 Die When Freight Train Hits Auto at Hamilton, O.

Hamilton, O., Oct. 12 (AP).—Four young persons were killed today when a Pennsylvania freight train struck their automobile and dragged it half a mile. The dead were identified by Coroner Garret J. Boone as Edward Hurley Jr., 18, the driver; Leslie Williams, 24; Mrs. Margie Barger Osborne, 17, and Loraine Halcomb, 18, all of Hamilton.

[ADVERTISMENT]

Milk Mixture for Stomach Ulcers

A recent medical discovery now being used by doctors and hospitals everywhere has proven unusually successful in the treatment of stomach ulcers caused from excess acid. It is a harmless preparation yet so effective that in many cases the pains of stomach ulcers disappear almost immediately after it is used. Also recommended for gas pains, indigestion and heartburn due to hyperacidity. Sufferers may now try this at home by obtaining a bottle of Lurin from their druggist. Lurin contains this new discovery in its purest form. Easy to take. Just mix two teaspoonfuls in a half glass of milk. Costs but little. Try a bottle, it must satisfy or money refunded. Lurin for sale by Walgreens, Stineway and drug stores everywhere.

TODAY'S RADIO BROADCASTS

ON SHORT WAVE.
[Central daylight saving time.]

LONDON — 4:25 p. m. — "Hello, Children!" GSC, 9.58 meg., 31.3 m.; GSD, 11.75 meg., 25.5 m.; GSL, 6.11 meg., 49.1 m.

LONDON—6:45 p. m.—News and Views: GSC, 9.58 meg., 31.3 m.; GSD, 11.75 meg., 49.7 m.

BERLIN—7:15 p. m.—News in English, DJD, 11.77 meg., 25.4 m.; DZD, 10.54 meg., 28.5 m.; DXB, 6.03 meg., 49.7 m.

ROME—9:00 p. m.—News in English: 2RO3, 9.53 meg., 31.1 m.; 2RO4, 11.81 meg., 25.4 m.; 2RO6, 15.30 meg., 19.6 m.

LONDON — 10:15 p. m. — "Britain Speaks," Leslie Howard: GSC, 9.58 meg., 31.3 m.; GSD, 11.75 meg., 25.5 m.; GLS, 6.11 meg., 49.1 m.

CHICAGO FREQUENCIES.

W-G-N—720	WCFL—1000
WSBC—45.9	WMBI—1110
W51C—45.1	WJJD—1160
WIND—560	WJOB—1230
WILL—580	WSBC—1240
WMAQ—670	WCRW—1240
WBBM—780	WEDC—1240
WAIT—820	WMRO—1260
WLS—890	WGES—1390
WENR—890	WHFC—1450
WAAF—950	WHIP—1520

[*Indicates MBS program.]

MORNING

6:00 A. M.
W-G-N—Farm hour.
WMBI—Sunrise Songs.
6:15 A. M.
W-G-N—Breakfast Time Frolics.
6:30 A. M.
WIND—Farm Frolic.
7:00 A. M.
W-G-N—Bill Anson's Serenade.
WMAQ—Suburban hour.
WAAF—Breakfast Express.
WMBI—Morning Worship.
7:15 A. M.
W-G-N—Aunt Jemima.
WCFL—Time to Shine.
7:20 A. M.
W-G-N—News.
7:25 A. M.
W-G-N—Nothing but the Truth.
7:30 A. M.
W-G-N—Good Morning.
WJJD—Christian Science.
WBBM—Wishing Well.
WMBI—Bible Study.
WLS—Morning Devotions.
7:35 A. M.
W-G-N—Good-by Carbon.
7:40 A. M.
W-G-N—Brush and Smile.
7:45 A. M.
W-G-N—Music with Flavor.
WCFL—Moods for Morning.
WJJD—Weather bureau.
8:00 A. M.
W-G-N—Your Morning News.
WMAQ—Your Neighbors.
WILL—Cecil Airs.
WJJD—Fun, Inc.
WCFL—Sun Up Time.
8:15 A. M.
W-G-N—Gospel Singer.
WBBM—Silvertest Sendoff.
WMBI—Chapel service.
WLS—Red Foley.
8:30 A. M.
W-G-N—Giadtime Melodies.
W51C—Military Patrol.
WMAQ—Coffee Time.
WBBM—World Today.
WLS—Mac and Bob.
WCFL—Special Features.
8:45 A. M.
W-G-N—Problem Doctor.
W51C—Gypsy Romance.
WMAQ—Songs in Fashion.
WLS—Cousin Charlie.
WCFL—Breakfast Frolics.
WILL—Student Churches.
9:00 A. M.
W-G-N—Bouquet.
W51C—Matinata.
WMAQ—Morning Moods.
WBBM—Record Rhythm.
WCFL—Breakfast Club.
WILL—Pathogenic Bacteriology.
WMBI—Community Salute.
WJOB—Masterwork hour.
9:10 A. M.
WAAF—Canary Serenade.
9:15 A. M.
W-G-N—Frank Luther.
WIND—Wanted, Men and Jobs.
WMAQ—Hank Lawson.
WBBM—Adam About Eve.
WJJD—Shopping Today.
9:30 A. M.
W-G-N—Jane Baker.
W51C—Troubadors.
WLS—Chick Acree.
WBBM—Joe Allen.
WHIP—Budapest hour.
WJJD—Draft Quiz.
WGES—Swedish hour.
9:45 A. M.
W-G-N—Linda's Love.
W51C—Novelty Tunes.
WBBM—Stories America Loves.
WLS—Mountain Playhouse.
WIND—Bob and Bonnie.
WMAQ—Morning Moods.
WJJD—Al Beckwith.
10:00 A. M.
W-G-N—Editor's Daughter.
W51C—Morning Tempos.
WMAQ—Bess Johnson.
WBBM—Church Hymns.
WAAF—Orchestra Pit.
WILL—History of Civilization.
WIND—Listen, Ladies.
WLS—Book Shop.
WHIP—Lithuanian hour.
WAIT—Danube program.
10:15 A. M.
W-G-N—Hearts in Harmony.
WBBM—Myrt and Marge.
WIND—Dance and Romance.
WMAQ—Bachelor's Children.
WAAF—Charles Hamp.
WCFL—Will Osborne.
10:30 A. M.
W-G-N—Voice of Romance.
W51C—S. American Melodies.
WBBM—Stepmother.
WMAQ—Helpmate.
WJJD—Ruth Howard.
WAAF—Mythical Ballroom.
WMBI—Shut-in Request program.
10:45 A. M.
W-G-N—News.
WMAQ—Road of Life.
WBBM—Shopping with Missus.
10:50 A. M.
Morning Serenade.
11:00 A. M.
W-G-N—Harold Turner.
W51C—Medley Time.
WBBM—Treat Time.
WMAQ—Mary Marlin.
WJJD—Food Reporter.
WILL—Secondary Education.
11:15 A. M.
*W-G-N—Words and Music.
WJJD—Musical Motorist.
WBBM—Man I Married.
WCFL—Pantry Peekers.
WLS—Morning Matinée.
WIND—Weather Bureau.
WMAQ—Pepper Young.
WHFC—Bing Crosby.
11:30 A. M.
W-G-N—Quin Ryan, news.
W51C—Symphonic band.
WCFL—Ray Noble.
WMAQ—Lone Journey.
WJJD—Melody Mixup.
WBBM—Bright Horizon.
11:45 A. M.
W-G-N—As the Twig Is Bent.
W51C—Ivory Skirmishes.
WBBM—Aunt Jenny.
WIND—Doctor Rhythms.
WAAF—Romantic Melodies.
WCFL—Luncheon Music.
WMAQ—David Harum.

AFTERNOON

NOON.
*W-G-N—John B. Hughes.
W59C—News.
W51C—Luncheon Serenade.
WAAF—Symphonic hour.
WBBM—Kate Smith.
WIND—At Your Service.
WILL—General Biology.
WMAQ—Betty and Bob.
WJOB—Man on the Street.
WLS—Martha and Helen.
12:00 P. M.
W59C—Luncheon concert.
12:15 P. M.
*W-G-N—This Is Life.
WBBM—Big Sister.
WIND—Noontime Melodies.
WCFL—Singing Sam.
WMAQ—The O'Neills.
WHFC—Man on the Street.
WMBI—Midday hour.
12:30 P. M.
W-G-N—Noontime Melodies.
WLS—Musical Feature.
WJJD—Noonday Services.
WBBM—Helen Trent.
WHIP—Club Melody.
WMAQ—Farm and Home.
WCFL—Fashions in Song.
12:45 P. M.
W-G-N—Markets.
WBBM—Our Gal Sunday.
WCFL—Man on the Street.
12:50 P. M.
W-G-N—Noontime Melodies.
12:55 P. M.
W-G-N—News.
1:00 P. M.
W-G-N—Don Norman's Date.
W59C—News.
W51C—Popular Instrument.
WJJD—Quartet Jack Club.
WILL—Organ Recital.
WAIT—The Cavanaughs.
WLS—Dinnerbell.
WBBM—Beautiful Life.
WIND—One o'Clock Matinée.
1:05 P. M.
W59C—See Chicago.
1:15 P. M.
W-G-N—Painted Dreams.
W59C—Music Moderns.
W51C—Waltz Matinée.
WBBM—Youth in Defense.
WLS—John's Other Wife.
1:45 P. M.
WMAQ—Vic and Sade.
WLS—Just Plain Bill.
W51C—From Old Russia.
4:00 P. M.
*W-G-N—News.
W59C—News.
W51C—Drawing Room.
WILL—Music of Masters.
WBBM—Lorraine Hall.
WCBD—Red Cross program.
WIND—Capt. Michael Fielding.
WMBI—Sacred Varieties.
7:45 P. M.
W59C—Waltz Time.
WCFL—Fireside Melodies.
WLS—Joe Parsons.
8:00 P. M.
*W-G-N—Cal Tinney.
W59C—News.
W51C—Musical Favorites.
WBBM—Vox Pop.
WMAQ—Telephone hour.
WIND—Ben Bernie.
WAAF—Sunset Serenade.
WHFC—Polish Barn Dance.
WJOB—Hungarian hour.
WLS—I Love a Mystery.
8:05 P. M.
W59C—Musical Comedy Encores.
8:15 P. M.
W-G-N—The Hoopla hour.
WIND—Orchestra.
WCFL—Mission Melodies.
8:30 P. M.
*W-G-N—Lone Ranger.
W59C—W59C orchestra.
WMAQ—Concert program.
WBBM—Gay Nineties.
WIND—Off the Record.
WCFL—Labor Flashes.
WGES—German hour.
WLS—True or False.
8:45 P. M.
WCFL—Jack Kelly's orch.
9:00 P. M.
*W-G-N—Gabriel Heatter.
W59C—Perfectionists.
WBBM—Radio Theater.
WMAQ—Dr. I. Q.
WENR—Radio Forum.
9:15 P. M.
W-G-N—Quin Ryan, News.
WCFL—Bittersweet Melodies.
WIND—Orrin Tucker.
9:30 P. M.
*W-G-N—Tom, Dick, Harry.
WENR—For America We Sing.
WMAQ—Brewster Boy.
WCFL—Danceland.
10:00 P. M.
*W-G-N—Ray Gram Swing.
W59C—News.
WIND—Symphonic hour.
WBBM—Orson Welles.
WMAQ—Contented prog.
10:05 P. M.
W59C—Modern Melodies.
10:15 P. M.
*W-G-N—20 Grand club.
W59C—Rhumba Time.
WCFL—Don Artiste.
WENR—Rhumba Time.
10:30 P. M.
W-G-N—Preston Bradley.
W59C—Dream Ship.
WCFL—Music Lovers' prog.
WMAQ—Cavalcade of America.
WENR—Lum and Abner.
WHFC—Irish hour.
WJOB—Midnight Express.
10:45 P. M.
W-G-N—Les Brown.
WENR—Hal Totten.
WBBM—Man on the Street.
11:00 P. M.
W-G-N—News.
W59C—News.
W51C—Dance Music.
WBBM—Count Basie.
11:05 P. M.
W-G-N—Lew Diamond.
W59C—Dance Parade.
11:30 P. M.
*W-G-N—Radio Newsreel.
WCFL—Club Midnight.
MIDNIGHT.
*W-G-N—Eddy Duchin.
WENR—Music You Want.
WMAQ—Freddie Ebener.
WIND—Nite Watch.
WCFL—1,000 Club.
WHFC—Midnight Jamboree.
12:15 A. M.
*W-G-N—Les Brown.
12:30 A. M.
WMAQ—Moon River.
1:00 A. M.
*W-G-N—Clyde McCoy.
WCFL—Morning Matinée.
1:30 A. M.
W-G-N—News Roundup.

EVENING

6:00 P. M.
W-G-N—Don Pedro.
W59C—News.
WENR—Off the Record.
WCFL—Hal Totten.
WIND—Carol Marsh.
WAAF—Rhythm Revue.
W51C—Dinner music.
6:05 P. M.
W59C—Dinner concert.
6:15 P. M.
W-G-N—Bob Elson.
WBBM—Hedda Hopper.
WAAF—Mythical Ballroom.
WIND—Gal from Texas.
WENR—The Bartons.
WMAQ—Musical Memories.
WMBI—Dinner Musical.
6:30 P. M.
W-G-N—Clifton Utley.
WMAQ—Jim Campbell.
WENR—Flying Patrol.
WCFL—Cheerful Earful.
WBBM—Song Treasury.
WIND—Songs for Supper.
6:45 P. M.
W-G-N—The Smoothies.
W59C—Preston Sellers.
WBBM—The World Today.
7:00 P. M.
W-G-N—Chicago at Night.
W59C—Fulton Lewis.
WMAQ—Pleasure Time.
WHFC—Irish hour.
WBBM—Amos 'n' Andy.
WENR—Best of the Week.
7:15 P. M.
W-G-N—Hill Sanders and Guy Savage.
W59C—Remember When?
WENR—Better Business Bureau.
WCFL—Band of the Week.
WBBM—Lanny Ross.
7:30 P. M.
W-G-N—Lew Diamond.
W59C—W59C orchestra.
WBBM—Blondie.
WCBD—Red Cross program.
WIND—Capt. Michael Fielding.
WMBI—Sacred Varieties.
7:45 P. M.
W59C—Waltz Time.
WCFL—Fireside Melodies.
WLS—Joe Parsons.
8:00 P. M.
*W-G-N—Cal Tinney.
W59C—News.
W51C—Musical Favorites.
WBBM—Vox Pop.
WMAQ—Telephone hour.
WIND—Ben Bernie.
WAAF—Sunset Serenade.
WHFC—Polish Barn Dance.
WJOB—Hungarian hour.
WLS—I Love a Mystery.
8:05 P. M.
W59C—Musical Comedy Encores.
8:15 P. M.
W-G-N—The Hoopla hour.
WIND—Orchestra.
WCFL—Mission Melodies.
8:30 P. M.
*W-G-N—Lone Ranger.
W59C—W59C orchestra.
WMAQ—Concert program.
WBBM—Gay Nineties.
WIND—Off the Record.
WCFL—Labor Flashes.
WGES—German hour.
WLS—True or False.
8:45 P. M.
WCFL—Jack Kelly's orch.
9:00 P. M.
*W-G-N—Gabriel Heatter.
W59C—Perfectionists.
WBBM—Radio Theater.
WMAQ—Dr. I. Q.
WENR—Radio Forum.
9:15 P. M.
W-G-N—Quin Ryan, News.
WCFL—Bittersweet Melodies.
WIND—Orrin Tucker.
9:30 P. M.
*W-G-N—Tom, Dick, Harry.
WENR—For America We Sing.
WMAQ—Brewster Boy.
WCFL—Danceland.
10:00 P. M.
*W-G-N—Ray Gram Swing.
W59C—News.
WIND—Symphonic hour.
WBBM—Orson Welles.
WMAQ—Contented prog.
10:05 P. M.
W59C—Modern Melodies.
10:15 P. M.
*W-G-N—20 Grand club.
W59C—Rhumba Time.
WCFL—Don Artiste.
WENR—Rhumba Time.
10:30 P. M.
W-G-N—Preston Bradley.
W59C—Dream Ship.
WCFL—Music Lovers' prog.
WMAQ—Cavalcade of America.
WENR—Lum and Abner.
WHFC—Irish hour.
WJOB—Midnight Express.
10:45 P. M.
W-G-N—Les Brown.
WENR—Hal Totten.
WBBM—Man on the Street.
11:00 P. M.
W-G-N—News.
W59C—News.
W51C—Dance Music.
WBBM—Count Basie.
11:05 P. M.
W-G-N—Lew Diamond.
W59C—Dance Parade.
11:30 P. M.
*W-G-N—Radio Newsreel.
WCFL—Club Midnight.
MIDNIGHT.
*W-G-N—Eddy Duchin.
WENR—Music You Want.
WMAQ—Freddie Ebener.
WIND—Nite Watch.
WCFL—1,000 Club.
WHFC—Midnight Jamboree.
12:15 A. M.
*W-G-N—Les Brown.
12:30 A. M.
WMAQ—Moon River.
1:00 A. M.
*W-G-N—Clyde McCoy.
WCFL—Morning Matinée.
1:30 A. M.
W-G-N—News Roundup.

Today's Features

ON W-G-N.

[Central Daylight Saving Time]

The première broadcast of An Hour with Elson and Anson, a new variety hour, will be presented at 3 p. m. today. Bob Elson, ace sportscaster, and Bill Anson, king of swing and impersonator de luxe, will be the stars. Guest star for the opening show will be Jane Kay, popular young vocalist.

At 9:30 p. m. the Affairs of Tom, Dick, and Harry will be aired. Guest will be Edna O'Dell, who has just returned to W-G-N after a summer in Hollywood.

Don Pedro and his orchestra, old favorites of radio listeners, return to the air at 6 o'clock tonight with a quarter hour musical show titled Pan-American Serenade.

The first of a regular weekly series of band concerts by the United States Naval Academy band is scheduled at 2:30 p. m. from Annapolis, Md.

ON W59C.

Kathryn Witwer, soprano star of the Pageant of Melody on W-G-N, will be heard each Monday from 4:05 to 4:30 p. m. Harold Turner, veteran W-G-N pianist, will be her accompanist.

ON OTHER STATIONS.

7 p. m.—WMAQ—Fred Waring in "Pleasure Time."

8—WMAQ—Telephone hour—James Melton, Francia White.

8—WLS—I Love a Mystery.

8—WBBM—Vox Pop from Maxwell field.

8:30—WMAQ—Concert: Richard Crooks and Alfred Wallenstein. Speaker: Paul V. McNutt.

8:30—WBBM—Gay Nineties review.

9—WMAQ—Dr. I. Q.

9—WBBM—Radio Theater — Abbott and Costello in "Buck Privates."

9:30—WENR—For America We Sing—Anna Kaskas, Felix Knight, Frank Black.

10—WBBM—Orson Welles' Mercury Players present "Supper for Two" and "Prisoner of Assiout."

10—WMAQ—Contented hour with Evelyn Ames and William Miller.

OBITUARIES

Michael F. Phelan.

Boston, Mass., Oct. 12 [Special].—Michael F. Phelan, 66, former congressman, died at his home here today. As chairman of the banking and currency committee he was instrumental in framing the federal reserve act, together with Sen. Carter Glass. He also aided in planning the federal farm loan act. He served in congress from 1913 to 1921 and voted for the entrance of the United States into the World war. He was defeated for reëlection in 1921.

Joseph Insull.

Springfield, Mass., Oct. 12 (AP).—Joseph Insull, 83 years old, brother of the late Samuel Insull, utilities magnate, died today at his home after a long illness. Born in London, England, Insull had spent most of his life in the electrical manufacturing business. For a quarter of a century he was assistant general manager of the General Electric's Pittsfield, Mass., plant, retiring in 1928.

Dr. Charles C. Cooley.

Dr. Charles C. Cooley, a practicing dentist in Chicago for nearly 40 years, died yesterday in his home in Warrenville, Du Page county. Dr. Cooley was 60 years old and a graduate of the Chicago Dental college. His widow, Elizabeth, survives. Services will be held at 4 p. m. today in the Oakridge cemetery chapel.

Alexander Ross Wilson.

TORONTO, Ont., Oct. 12 (AP).—Alexander Ross Wilson, 72 years old, vice president and director of the Consolidated Press Ltd., Toronto, publishers of Saturday Night, the Canadian Home Journal, the Farmer's Magazine and other Canadian publications, died today at his home after an illness of two months.

Dr. George H. Ryden.

Dr. George H. Ryden of Newark, Del., Delaware state archivist and head of the history department of the University of Delaware, died early yesterday in Augustana hospital. Dr. Ryden, who was 57 years old, entered the Chicago hospital Oct. 7.

Joseph W. Harbrecht.

Sandusky, O., Oct. 12 (AP).—Joseph W. Harbrecht, 53, vice president of the Hinde & Dauch Paper company and a prominent yachtsman, was found dead today in the water at his boathouse.

Alka-Seltzer Presents—
LUM and ABNER
MON. TUE. THUR. FRI.
Sponsored by ALKA-SELTZER
WENR—10:30 P. M.

DEMANDS STUDY OF FCC POWERS IN RADIO ORDER

Washington, D. C., Oct. 12 (AP).—Sen. Wallace H. White Jr. [R., Me.], today urged congress to determine beyond question whether the Federal Communications commission exceeded its authority in issuing so-called anti-monopolistic regulations covering chain broadcasting networks.

Sen. W. H. White Jr.

The regulations, originally issued in May, were amended yesterday. White told reporters he was not concerned with whether the amendments were desirable but that he doubted the commission's power to prescribe either the original rules or the amendments.

In yesterday's order the commission suspended indefinitely a rule requiring the National Broadcasting company to dispose of one of its two networks, increased the licensing period of standard radio stations from one to two years, and placed the proposed rules in effect Nov. 15.

Morris Tremaine, 70, N.Y. State Controler, Is Dead

Albany, N. Y., Oct. 12 [Special].—Morris Tremaine, 70 year old New York state controler, died today. He had suffered a heart attack and had been under an oxygen tank since Wednesday.

We are just as
READY and WILLING
TO MAKE A LOAN
of only a few dollars
as we are to make a
larger one
PROMPT SERVICE
Liberal Credit
FLEXIBLE TERMS
FAMILY LOAN CORPORATION
LOOP
202 S. State St., Cor. Adams, Century Bldg., Rm. 301. Telephone WABash 2994
LOGAN SQUARE
3147 W. Logan Blvd., cor. Kedzie, 2nd Fl., Near "L" Terminal SPAulding 4100
NORTH-SIDE
6349 N. Western Ave., Cor. W. Devon Rm. 206, Devon Bldg., Tel. BRiargate 4121
WEST-SIDE
4806 West Madison St., Near Cicero, Next to Walgreen. Tel. MANsfield 4211
SOUTH-SIDE
2105 E. 71st Street, East of Bryn Mawr L. C. Station, 2nd floor. DORchester 2811
SOUTH CHICAGO
9113 Commercial Ave. (opp. Goldblatt Bros.), Lincoln Bldg., Rm. 10. REGent 6220

WILLIAM H. ELLIS FUNERAL WILL BE HELD TOMORROW

Funeral services for William H. Ellis, president of the Robbins Manufacturing company of Chicago for 40 years, will be held at 3 p. m. tomorrow in the Wilmette Presbyterian church. Mr. Ellis, who was 63 years old, died Saturday at his summer home in Waupaca, Wis. He resided at 823 Greenwood avenue, Wilmette.

Mr. Ellis was president of the Wilmette board of charities and chairman of the Wilmette police and pension board. He was a former trustee of the village of Wilmette, a former secretary of the New Trier Township High school board of education, and a former trustee and deacon of the Wilmette Presbyterian church.

Surviving are his widow, Mrs. Edith Koons Ellis; four daughters, Mrs. Helen Van Schaak, Mrs. Katherine Ludlow, and Frances and Elizabeth Ellis, and two sons, Robert K. and William Henry Ellis Jr.

Yesterday Was Perfect; Today: Warmer, Showers

Chicagoans were treated to a perfect autumn day yesterday—bright sunshine and just the right amount of nip in the air. Scores of thousands spent the afternoon strolling the avenues, in parks, and along the lake front. Today is expected to be slightly warmer, but with showers likely by evening.

BEAUTY Softens Sorrow
. . . that's why we send flowers. They speak more comfort than a thousand words.
George Wienhoeber INC. FLORIST
41 S. Wabash 28 N. Michigan
Phones RANDOLPH 0100

NO TIRESOME WAITS HERE!

Venereal disease sufferers are given prompt attention

Busy people appreciate the convenience of the Public Health Institute, for here you can get prompt treatment at any time between 10 A.M. and 8 P.M., any day except Sunday! Organized by public-spirited citizens as a corporation "NOT-FOR-PROFIT," the Public Health Institute makes a full examination for gonorrhea and syphilis at very low cost, and gives individual treatments at fees so small as to be within the reach of every wage earner.

PUBLIC HEALTH INSTITUTE

Organized as a Corporation "Not-for-Profit" Under the Laws of Illinois

MEN—159 N. Dearborn St. WOMEN—169 N. Dearborn St.
MEN and WOMEN—129 E. 31st St.

10 A.M. TO 8 P.M. DAILY, EXCEPT SUNDAY. CENTRAL 9383

OFFICERS AND TRUSTEES

Joseph H. King, Pres. — A. A. Carpenter, Vice-Pres.
Thomas R. Gowenlock, Vice-Pres. — Marshall Field
Albert A. Sprague, Sprague, Warner & Co., Vice-Pres. & Treas. — A. B. Dick, Jr., A. B. Dick Company
David A. Crawford, Pullman Company, Vice-Pres. — Harold F. McCormick, Chairman of the Board, International Harvester Co.
Nathan William MacChesney, MacChesney, Becker & Wells

FOUNDED FOR PUBLIC PROTECTION — PUBLIC HEALTH INSTITUTE — NOT FOR PROFIT

JOSEPH MEDILL CLUB DEDICATED BY N. U. STUDENTS

The Joseph Medill club of Northwestern university, named in honor of the man who was editor of THE TRIBUNE during its early history, was dedicated yesterday.

The club is a three story house at 1914 Sherman avenue, Evanston, which has been converted into a residence and social center for students of the Medill school of journalism at the university. Sixteen men, most of them graduate students, are living at the club.

Letters copied from the original correspondence between Abraham Lincoln and Mr. Medill on the walls of the lobby of Tribune Tower were read during the ceremony. Fay Day of Fountain Green, Ill., president of the club, was in charge. Among the faculty guests was Dean Kenneth E. Olson of the journalism school.

DIES OF STREET CAR INJURIES.

A man identified thru a social security card as Samuel E. Cahill, about 50 years old, died in County hospital yesterday of injuries suffered Oct. 8 when he was struck by a street car at Quincy and Wells streets.

UNDERTAKERS.

Lain & Son
Funeral Service Information
SOUTH SIDE CHAPEL
63D AND HARVARD-AVENUE.
PHONE WENTWORTH 0025.

MONDAY.

HANSEN—Peter. 3 p. m. in church.

TUESDAY.

ALDRIDGE—Leonard S. Jr. 2 p. m. at chapel.
WEIER—Mrs. Clara. 9:30 a. m. in church.

SERVICES TO BE ARRANGED.

GARDNER—John.

NORTH SIDE CHAPEL
5501 N. ASHLAND-AVENUE.
PHONE LONGBEACH 2646.

MONDAY.

BICKING—Katherine D. 2 p. m. at chapel.
DIETZ—Augusta. 1 p. m. at chapel.
GALLE—Catherine. 2 p. m. at chapel.
HENNEGAN—Thomas. 11 a. m. in church.
KERWER—Mathias J. 3:45 p. m. at chapel
LATTMANN—Adolph. 3 p. m. at chapel.
STANFORTH—Robert Michael. 10 a. m. in church.

WEDNESDAY.

ROSENTHAL—Anna B. 3 p. m. at chapel.

C. H. JORDAN & CO.
FUNERAL HOME. 200 E. ERIE-ST.
87 YEARS SERVICE

FLORISTS.

EXTRA QUALITY AND PRESTIGE.
CARTER, 633 N. Michigan. SUP. 3414. Orrington Hotel, Evanston, Green. 3003.

MONUMENTS AND MAUSOLEUMS.

CEMETERY MARKERS. MONUMENTS AT savings. Sears-Roebuck, State-st. Basement.

DEATH NOTICES

Fraternal Notices.

CLEVELAND LODGE, NO. 211, A. F. & A. M.—Members please assemble at chapel, 5030 N. Central avenue, Tuesday, Oct. 14, at 10:30 a. m. to attend funeral of our late brother, Louis Schurder.
THOMAS H. NICOLLS, W. M.
FRED HEUBERGER, Secy.

In Memoriam.

COHEN—Minnie Mendelsohn Cohen. In cherished memory. EDITH M. MAYER.

HALLMARK—Mary Ann Hallmark. In remembrance of dear mother, who passed away two years ago.
ETHEL AND RAYMOND.

KNAPP—Charles J. Knapp.
Our darling sonny, we miss you so.
More than any one can know.
MOTHER, FATHER, SISTERS.

MILLER—Marie Miller, Oct. 13, 1940. In memory of my darling grandmother.
AMELIA WHITE.

ROSE—I. Rose. In cherished memory of my dear husband, who left me three years ago today. Loving and kind in all his ways; upright and just in all days.
LOVING WIFE SADIE.

ANDERS—Frank Anders, age 73, beloved husband of the late Emma, devoted father of Frank T., Evelyn Hathaway and the late Alfred Anders, fond grandfather of Phyllis Hathaway and Earl Roberts Anders. Funeral Tuesday, Oct. 14, 1:30 p. m., at funeral home, 3026 Belmont-av. Interment Rosehill. Information, Jun. 4200.

BELL—Adelbert Charles Bell [suddenly], of 348 S. Kilbourn, beloved husband of Gladys, nee Purtell; fond father of Adelbert M. and Edwin A., beloved son of the late John A. and Adele Bell, brother of Frank, Marie Yaeger, Mrs. Mae Conroy, Theodore, George, and the late John A. Jr. Funeral Wednesday, 10 a. m., from funeral home, 238 S. Cicero avenue, to St. Mel's church. Interment All Saints'.

BICKING—Katherine D. Bicking, Oct. 12, 1941, beloved wife of the late Martin Bicking. At chapel, 5501 N. Ashland avenue, where services will be held Monday, Oct. 13, at 2 p. m. Interment Rosehill.

BOOTH—Walter E. Booth, beloved husband of Marie, fond father of Robert John and Evans, dear son of John, brother of George, Katherine Luepke, and Francis T. Funeral from chapel, 6453 Irving Park road, Wednesday at 9 a.m. to St. Paschal church.

BORTER—Frederick E. Borter, suddenly, fond father of Mathilda, Fred Jr., Paul, Irene, Robert, and Alfred. Resting at chapel, 120 N. Hale street, Wheaton. Services 9:30 a. m. Tuesday at St. Michael's church. Interment St. Michael's cemetery.

BULLER—Mary Frances Buller, nee Golden, beloved wife of Louis E., fond mother of Mrs. Annette Leibrandt and Edward, grandmother of Charles Leibrandt and Patricia Buller. Funeral Tuesday, 9:30 a. m., from residence, 8718 Narragansett avenue, Morton Grove, to St. Martha's church.

BUTLER—Sylvester J. Butler, husband of Mae Wisenant Butler, brother of Raymond J., Mrs. Marie G. Miller, Grace C., and the late William J. Butler Jr. Resting at funeral home, 5321 Madison street. Funeral Wednesday, Oct. 15, at 9:30 a. m., to St. Jarlath's church. Interment Mount Carmel. Austin 8020.

CERNY—James Cerny, beloved husband of Louise, fond father of Alice, Otto, and Joseph. Resting at funeral home, 5842 W. Cermak road, Cicero, Ill. Services Tuesday, 3 p. m. Interment Bohemian National.

CIECHNA—Adeline Rosaline Ciechna, nee Krupowicz, late of 5653 S. Hoyne avenue, beloved wife of Walter, dear daughter of Joseph and Rosalie Krupowicz, sister of Frank, Edward, Florian, Irene, and Cecilia, daughter-in-law of Francis Ciechna, sister-in-law of Stella Bamberger, Theresa Swanson, and John. Funeral Tuesday, 9:30 a. m., from chapel, 1734 W. 48th street, to St. John of God church. Interment Resurrection. Yards 3713.

CONROY—Norine Conroy [nee Breen], late of 318 Richard street, Joliet, Ill., dear mother of Vernita McHugh, Dr. Claude A., Aloysius, Dorothy Coniglio, Thomas V., and Eva Jean Merrick, fond sister of Edward J. and Michael J. Breen. Funeral Tues. at 10:30 a. m., from chapel, 4920-24 Irving Park road, to St. Bartholomew's church. Interment Mount Olivet, Joliet, Ill. Joliet papers please copy.

DE GIORGIO—Rocco De Giorgio, age 86, suddenly, fond husband of the late Philomena, beloved father of Joseph, Fred, Nick, Mrs. Rose Masotti, and Mrs. Laura Masotti. Funeral Tuesday, 9 a. m., from late residence, 2815 W. Flournoy street, to San Callisto mission, Arthington and Sacramento. Interment Mount Carmel cemetery. Information, Mansfield 0120.

CIHA—Albert Ciha, father of Albert Jr. and Irene. Funeral Tuesday, 9:30 a. m., at funeral home, 2900 S. Throop street. Interment Bohemian National cemetery.

DE LEONARDIS—Kelly [Catello] de Leonardis, beloved husband of Ruth, nee Indelli; dear father of Anthony and Mary Lou, fond son of Daniele and Mary de Leonardis, nee Serritella, dear brother of Mrs. Angelina Altiere, Mrs. Lucille Sabbia, Nellie, Mrs. Rose Indelli, and Frances. Funeral 10:30 a. m., Tuesday, from chapel, 3710 W. Devon avenue,

BAR ASSOCIATION GIVES REPORT ON JUDGE NOMINEES

Rates 4 'Exceptional' and 6 Undesirable.

BY PARKE BROWN.

Here are the findings of the Chicago Bar association as to the qualifications and fitness of the Democratic and Republican nominees for the 21 seats on the Superior court of Cook county to be filled at the election of Nov. 4:

Four of the sitting judges are exceptionally well qualified.

Fifteen other nominees are well qualified.

Another 15 are qualified.

Two candidates are only fairly qualified.

Six of the sitting judges—three because of advanced age or physical infirmity—should not be reëlected.

Some Additional Findings.

In addition, the association has found all of the four nominees for two Municipal court vacancies qualified. It declares one of the candidates for chief justice exceptionally well qualified, and one of the nominees for associate justice it pronounces well qualified.

These are the outstanding facts in the printed report of the association's committee on candidates which will go to the members today along with their ballots for the customary indorsement primary. The committee consists of 25 leaders of the Chicago bar, including most of the former presidents of the association.

Many Hours of Study.

The report is submitted by the board of managers, which has 17 members, and which, like the committee on candidates, spent many hours of study and discussion on the verdicts because it is felt the situation this year is critical. The coalition method is under attack and the question of retirement age has been made prominent.

Members' ballots must be returned before 4 p. m. next Monday and will be counted that day. The 21 candidates for the Superior court receiving the most votes will be indorsed, as will the winners in the two man contests for chief justice and associate judge of the Municipal courts to fill vacancies.

The Democratic ticket includes all the sitting judges whose terms expire. Seven of them are Republicans. It also includes a Republican for the city court associate judgeship.

Table of Findings.

Exactly how the two tickets fared is shown in the following tabulation, the Republicans among the Democratic nominees being indicated by the R's after their names:

DEMOCRATIC.	REPUBLICAN.
EXCEPTIONALLY WELL QUALIFIED.	
Wm. H. McSurely, R.	
John M. O'Connor	
Ulysses S. Schwartz	
John C. Lewe	
WELL QUALIFIED.	
Michael L. McKinley	Edgar A. Jonas
John J. Lupe, R.	Charles F. McKinley
Harold G. Ward	William E. Helander
Robert C. O'Connell, R.	Drennan J. Slater
Joseph A. Graber	Harold J. Clark
John F. Haas, R.	Aquilla C. Lewis.
John P. McGoorty	Eugene P. Kealy
	Harry G. Hershenson
QUALIFIED.	
Peter H. Schwaba	Philip R. Davis
James F. Fardy	Roy E. Olin
William J. Lindsay	Edward J. Hess
	Fred'k. W. Heineman
	Dennis J. O'Toole
	Leon J. Nowak
	Elmer M. Walsh
	Gustav E. Beerly
	Milford H. Olds
	Ronald N. Brown
	Ferris E. Hurd
	Allan Healy
FAIRLY QUALIFIED.	
Rudolph F. Desort	George Walter Johnson.
SHOULD NOT BE RE-ELECTED.	
Charles A. Williams	
Oscar Hebel, R.	
Francis B. Allegretti	
Oscar F. Nelson, R.	
E. I. Frankhauser, R.	
Walter T. Stanton	

Ward Highly Praised.

All of the nominees for the Superior court on the Democratic ticket are sitting judges with the exception of State Senator Harold G. Ward, whom the report praised with emphasis believed unprecedented for a nonincumbent.

Since these are vacancies, all the four candidates for the Municipal court are new men. Here the verdicts favored the two nominees on the Democratic ticket. Acting Chief Justice Edward S. Scheffler was found exceptionally well qualified and his Republican opponent, Lionel G. Thorsness, was classified as well qualified.

The nominee for associate judge on the Democratic ticket, a former judge of this court, Samuel Heller, is a Republican. He is rated as well qualified. The Republican nominee, Edwin W. Burch, is pronounced qualified.

These formal verdicts of the association have been used in its reports for years. Each one appears at the close of the section dealing with each candidate's record, particularly in the field of law, and closing with the comment of the committee on candidates based on its investigations of all the aspirants.

The biographies of the candidates are now appearing in THE TRIBUNE in the order in which their names will appear on the ballot. Here in alphabetical order, condensed only slightly and in a manner not to destroy any of the meaning, are the comments on all of the candidates for the Superior court, repetition of the final verdict, which appeared in the tabulation above, being omitted in some instances:

Allegretti—The bar is not satisfied with his judicial service; he has not demonstrated the requisite qualifications.

Beerly—Vigorous, aggressive, and diligent and has had a diversified experience in practice. Doubt has been expressed as to his judicial temperament but, by reason of his integrity, ability, and experience, he is qualified.

Brown—Has an excellent background in education; possesses the temperament, character, ability, and capacity essential for judicial office.

Clark—Has acquired a professional experience of considerable breadth; possesses integrity, an even temperament, and a pleasing and courteous personality; is fair-minded, diligent, capable, and well qualified.

Davis—A lawyer of integrity, ability, energy, and industry.

Desort—His practice as a lawyer was limited; during practically the entire time of his service on the bench has been assigned to the Criminal court or the default divorce calendar.

Fardy—In the performance of his judicial duties he has exhibited attentiveness and fair-mindedness, together with courtesy and diligence in the dispatch of business.

Frankhouser—His public service has been marked by conscientious and industrious attention to duty; possesses integrity and fair legal ability; by reason of his age [80] should not be reëlected.

Graber—By his judicial service during the last two years in Superior court he has further demonstrated that he is well qualified.

Haas—By his judicial service during the last two years in Superior court he has further demonstrated that he is well qualified.

Healy—Possesses an excellent background in education and has been much interested in civic affairs; is even tempered and possesses legal ability; by character, ability, professional, and general capabilities, he is qualified.

Hebel—His judicial service in the main has been satisfactory over a period of 24 years; by reason of physical infirmities he should not be reëlected.

Heineman—Practice has been general; considerable experience in trial work; work characterized by diligent, conscientious, and competent attention to professional duties.

Helander—His service as a judge of the Municipal court was commendable; exhibited judicial capacity and ability to a marked degree.

Hershenson—Highly regarded as to character and integrity; possesses legal ability and bears good reputation for conscientious and efficient attention to duty.

Hess—Has had extensive trial experience; a man of good character and a capable lawyer, courteous and even tempered. By experience, character, and temperament he is qualified.

Hurd—Man of integrity and high character and an able, courteous, and fair-minded lawyer.

Johnson—Bears good reputation for integrity and conscientious attention to duty; fair-minded, and even tempered.

Jonas—His public service has been of a high order; as a judge of the Municipal court for 13 years he earned and received the general commendation of the bar.

Kealy—Has established an excellent reputation for character, ability, and competence; possesses an equable temperament and a well developed sense of fairness and justice.

Lewe—He has, by courtesy, diligence, ability, and character, earned the high commendation of the bar.

Lewis—Has demonstrated legal ability, integrity, and well balanced judgment.

Lindsay—Prompt, alert, and gives full measure of service, but at times is erratic on the bench.

Lupe—His record has been highly approved by the bar; he has demonstrated judicial capacity and ability.

McGoorty—Notwithstanding his advanced years [75], he is rendering satisfactory service on the bench.

McKinley, Charles F.—The bar holds him in high regard for fine judicial service.

McKinley, Michael L.—Has completed 30 years of service with marked ability and industry. Recent votes of members of the association express a continuing approval of his record but indicate dissatisfaction with impatience and irritability manifested in his conduct of business.

McSurely—His record has earned and received the highest commendation of the bar. Notwithstanding his age [76], he is able, alert, and vigorous.

Nelson—Has not satisfied the bar that he possesses requisite qualifications.

Nowak—Lawyer of good reputation; uniformly courteous and even tempered.

O'Connell—His service has received the approval of members of the association in recent votes.

O'Connor—His service has been marked by industry, ability, and fine devotion to duty.

Olds—By experience, ability, and temperament, he is qualified.

Olin—Man of integrity; possesses good legal ability, is courteous, patient, and thoro, and prompt in the dispatch of business.

O'Toole—Man of integrity, an active lawyer, diligent and reliable.

Schwaba—His service in the main has been satisfactory: uniformly courteous and fair-minded and gives conscientious attention to duties.

Schwartz—Has marked legal ability and is uniformly courteous, patient, and considerate.

Slater—An excellent background in education; has demonstrated legal ability and attained excellent reputation for high character, integrity, and industry; possesses high ideals of public service.

Stanton—Has not satisfied the bar that he possesses requisite qualifications.

Walsh—Man of integrity and lawyer of ability; experience has been adequate; diligent, even-tempered, and courteous.

Ward—Service in the legislature has been marked by ability, untiring energy, and studious understanding of pending legislation; holds the confidence of legislators of both parties; possesses integrity, legal ability, industry, thoroness, and independence.

Williams—By reason of his age [79] he should not be reëlected.

Comments on Others.

The comments on the nominees for the office of chief justice of the Municipal court follow:

Scheffler—Service as an associate judge has received the general commendation of the bar; was elected by his associates as acting chief justice and has been serving for the last six months.

Thorsness—Courteous, well-poised, patient, attentive, and fair-minded; bears excellent reputation for integrity; as a master in chancery he exhibited judicial capacity; in the army and in other activities he has manifested administrative ability.

The findings as to the candidates for associate judge were:

Burch—Good background in education; by character, ability, and experience, he is qualified.

Heller—Good record during 12 years of service; capable, industrious, and well qualified.

Included in the association booklet were tabulations of recent polls of the membership covering sitting judges.

Judicial Candidates

BY PERCY WOOD.

(This is another in a series of sketches of the nominees for the Cook county judicial election of Nov. 4. They are being published in the order in which the candidates' names will appear on the ballot.)

REPUBLICAN.

Frederic W. Heineman.

Frederic W. Heineman, at 33, is the youngest candidate either party is presenting in the Superior court election. His name will appear eighth in the Republican column on Nov. 4.

Heineman, born and educated in Illinois, is a native Chicagoan and attended Bernard grammar and Morgan Park High schools. He was graduated from the University of Illinois law school with the degree of doctor of jurisprudence in 1931 after obtaining high scholastic honors.

Admitted to practice in October, 1931, Heineman has been associated with the firm of Miller, Gorham, Wescott & Adams since, and has been active on committees of the Chicago Bar association, including the body which concerns itself with the Municipal court.

Formerly president of the Young Republican club of the 19th ward, Heineman is now chairman of the board of governors and has for three years been a member of the executive committee of the Cook County Young G. O. P. organization. He has also been active in civic groups in his section of the city.

DEMOCRATIC.

Judge R. C. O'Connell.

Judge Robert C. O'Connell, a Republican placed on the bench in the coalition election of 1935, holds eighth place on the Democratic ticket for reëlection to the Superior court on Nov. 4. At 47 he has held public legal positions for almost 20 years.

Born in Chicago, Judge O'Connell attended John Marshall High school, studied at Northwestern university and was graduated from Loyola university law schools in 1919. The same year he was named an assistant corporation counsel, remaining for two years in that post until he became an assistant state's attorney. In 1927, while still on the county prosecutor's staff, Judge O'Connell was placed on the Municipal bench by the late former Gov. Len Small to fill a one year vacancy.

From 1929 to 1935 Judge O'Connell was a master in chancery of the Superior court and was named for judge on the coalition slate the latter year.

During his six year term on the bench the judge has had much experience in the divorce courts and has also taken a deep interest in parole reform, aiding in the drafting of a bill to curb the power of the parole board.

'DAY by DAY on the FARM' by GAIL COMPTON

Growth of Trees.

Oct. 12, 1941.

HOW fast a tree grows and what factors influence its rate of growth was the topic of conversation in the greenhouse at the Du Page county farm the other day.

The subject was brought up when one of the workers observed that nut bearing trees seemed to be slow growers, and wondered if the energy needed to produce the nuts didn't slow down the tree's growth.

The head gardener conceded that most nut bearing trees do grow slowly, but added that the production of nuts was not the main factor in determining the tree's rate of growth. Trees that bear nuts and fruits would seem to require excess energy to produce them, he said, but if they do it does not make them grow more slowly. Pecan trees will produce nuts in their second year, the gardener said, and some fruit trees will produce well in the fourth or fifth years.

Others Take Longer.

Other nut bearing trees, on the other hand, may require 10 or more years before they produce enough nuts to be used commercially.

The rate of a tree's growth is definitely correlated to the texture of its wood. A soft, coarse textured wood is found in trees that grow rapidly. Slow growing trees generally have a hard, fine grained wood. Experts indicate that the softness or hardness of a tree's wood is perhaps one of the main factors in its rate of growth.

An example of this can be found among the maples. The silver maple is a rapid growing tree possessing a soft wood. The sugar maple, on the other hand, has a tough wood, and grows much more slowly than its cousin. If 3 inch saplings of each type were planted at the same time under similar conditions, at the end of 20 years the silver maple would measure about 21 inches in diameter, while the sugar maple would be only about 13 inches.

Difference in Walnuts.

The black walnut tree, so familiar in Illinois, grows much more rapidly than the English walnut. Yet both are hard wood, nut bearing trees. Soft wood trees such as the cottonwood, box elder, American elm, and pine trees grow very rapidly.

The stigma of "slow grower" has been attached to most nut bearing trees because they fall into the hard wood class. The oaks, hickories, and walnuts develop slowly, but the chestnuts, on the other hand, are not such slow growers.

Within the chestnut family itself a distinction may be found in rate of growth. The ordinary chestnut develops rather slowly, while the Ohio buckeye is considered a fairly rapid grower. A 3 inch chestnut sapling will measure about 13 or 14 inches in diameter after 20 years of growth, while the Ohio buckeye will beat this by several inches.

FARM LANDS

Arkansas.

TODAY'S opportunity-land, the famous Ozarks! Free 64-page bargain catalog. United. 7-EG S. Dearborn. State 7975.

Illinois.

AUCTION SALE

Wednesday, Oct. 22, nr. Oregon, Ill. Charles North's beau. estate. Ask for illustrated circular and inspect this property at once. Walter Cording, Sale Mgr., 3806 Irving Park-rd. Ph. Irving 2915.

275 ACRES—Fox Valley Palisades: 75 acres beautiful oak timber; must be seen to be appreciated; 1¼ hours drive from loop. 20 ACRES timber; summer home and hunting lodge; 43 miles from loop. K. L. Reinke, 105 S. La Salle. Central 1654

FARM ESTATE—10 acres, from Thorndale to Ardmore, few minutes to school and La Grange-rd. connected to main highway with hard road. Price $2,500; $500 cash. Address H S 470. Tribune.

FARMETTE, 100x630. Rich, high, black land. Fine loc. for vegetables or chickens. Paved rd. Electricity. $695; $135 cash, $9 mo. Nr. I. C. transp. 40 min. loop. Address P F 435. Tribune.

CLOSE IN Du PAGE CO. FARM—Improved with large brick home; 21 acres just off Roosevelt-rd. abt. 15 minutes to Oak Park. Price $10,000. Terms. Address H C 462. Tribune.

4 ACRE FARM—$975, TERMS; paved road; electricity; near main state road; about 15 min. S. W. of Cicero. Address G Y 365 Tribune.

GLENVIEW COUNTRYSIDE OVER 2½ Acres. Electricity. Paved road. $225 cash, $15 mo. Conv. St. Paul transp. ADDRESS P D 181, TRIBUNE.

20 ACRE DU PAGE CO. FARM—Paved state road; near 12th-st.; sacrifice, $5,500 on terms. Address H B 463, Tribune.

WESTERN-AV.—Over 2 acres; electricity, paved road; $100 cash, $8 month; conv. I. C. transp. Address P E 568, Tribune.

11½ ACS. on 4 lane hwy.; 15 mi. from loop. Fine soil. Invest. bars. Kildare 3361.

Indiana.

FOR SALE—800 acre farm; all or part; plenty of water in all parts of the farm; alfalfa and bluegrass and 4 complete sets of buildings; considered by many as one of the finest stock grain farms in Indiana. Reason for selling, settling estate. This is a real investment. Write William Brown, c/o Graham Motor Sales Company, Bloomington, Indiana.

Michigan.

40 A.—Lake front, 5 rm. bse.; electric, shade, fruit, timb. Best buy in Mich. $975. $375 cash, $10 mo. Others. EVANS, Realtor. Fremont, Mich.

20 ACRES—½ cleared; timber; 4 room house, barn; electric. $1,800; $600 cash, $25 mo. ERWIN TINNEY CO., Fremont, Mich.

COUNTRY HOME—Edge village; S.W. Mich. Gd. 6 rm. bse.; elec. lts., bath; acre land. $1,950; ½ cash. Address H C 75, Tribune.

FREE farm list—S. W. Michigan; all kinds; all sizes. ROESSLER, 140 S. Dearborn.

Wisconsin.

240 ACRE farm near Kenosha, one mile west of Highway 41 on paved road. Good buildings, silo, running spring water; about 200 acres tillable. Will make attractive price if sold before Oct. 15. Write Rm. 612, Dayton Hotel, Kenosha, Wis.

RAILROAD land grant lands, $4 to $5 per acre for good farm land adapted for dairying, live stock and grains; good roads, water, towns and markets. Send for booklet No. 5 S. S. Clear, Land Dept. Soo Line Minneapolis Minnesota.

INVESTIGATE THIS BARGAIN! 320 acres near Wisconsin Dells; 160 under; sandy loam, fertile; balance timber; good buildings. Price $6,000—Down $2,000.00—Balance 5%. E. C. Amann, Wisconsin Dells, Wis.

GOOD 80 acre Wisconsin Dells farm—All good bldgs. except barn. Will sell cheap, or trade for small So. Side home. Inquire 3500 S. Emerald-av., Chicago.

BIG FREE CATALOG—1,290 bargains, farms, many states. STROUT REALTY, 7-J So. Dearborn-st.

120 ACRES—17 milk cows, machinery, elec.; trade for 2 flat or larger. Gra. 4878.

SLEEP SICKNESS VIRUS IS FOUND IN MOSQUITOES

San Francisco, Cal., Oct. 12 (AP).—Laboratory tests confirming a theory that mosquitoes can carry the virus of American sleeping sickness or encephalitis are reported by scientists of the University of California's Hooper Foundation.

They found the disease organisms in mosquitoes from Yakima, Wash., center of an area in which more than 100 persons have died from the infection.

As yet there is no evidence that the mosquito transmits the disease to human beings. The foundation reported tests were under way to determine specifically whether animals bitten by infected mosquitoes would become ill.

There are two kinds of virus which cause the disease. One is the organism of St. Louis encephalitis, which caused an epidemic in the Missouri city several years ago. The other is the virus of western equine encephalo-myelitis, which has appeared in California's central valley and in other parts of the west since 1935. Both types of virus were found in the Yakima mosquitoes.

LEARN Spanish EASILY-QUICKLY REASONABLY

No-drudgery Berlitz Method makes any language easy to learn. Free trial lesson.

BERLITZ SCHOOL OF LANGUAGES 30 N. Michigan Ave. at Wash'ton. Pre. 4341

Advertise in The Tribune

Double your fun

IN TIME FOR YOUR NEXT PARTY

Learn to dance while Pre-season Rates are in effect!

● If you want to be popular at your next party, you must be first and foremost—a good dancer. And your steps must not be dated.

So—if you want to learn the latest, most popular dances of today, enroll at the Arthur Murray Studios NOW. Low pre-season rates are in effect and you save money while learning the Waltz, Tango, Fox Trot or the fascinating Rumba with talented experts. Why not become a graceful, expert dancer in just a few hours—and guarantee yourself the best times of your life? Studios open daily until 10 P. M. Loop Studio open Sunday 12-7 P. M.

ARTHUR MURRAY
57 E. Jackson—Drake Hotel
North Shore Hotel, Evanston

PIE USED TO MAKE HIM SHUDDER

Now Most Foods Bring No Discomfort

You can remember with pleasure any meal that's followed by a dash of ENO in a glass of water. Eno is just as quick to tone down acid between meals as it is to relieve distress after too much eating, drinking or smoking. Likewise a larger quantity taken first thing in the morning acts as a quick, refreshing laxative. Buy today at your druggist's.

Active People KEEP ON THE GO WITH ENO

THE PLEASANT-TASTING EFFERVESCENT SALINE

SOMETHING YOU SHOULD KNOW

Illinois Domestic Finance continues to provide a quick cash loan service to meet any financial need. You can borrow on your signature, auto, or other personal property. Repayments up to *18 months* can be arranged to fit your income. Phone, write or come in to Illinois Domestic Finance Corp., 2nd Fl., 6 E. Randolph (Phone Fra. 3494) to obtain full information about this friendly personalized finance service.

RUBBER • CORRUGATED AND PAPER BOXES • TIN • ALUMINUM • IRON • COPPER • ZINC • MAGAZINES • NEWSPAPERS • BOXES • RAGS • SCRAP METAL • RAGS • TIN FOIL •

GET DOLLARS AND CENTS AND HELP DEFENSE save and sell WASTEPAPER

Waste materials are being converted into products essential to national defense.

Don't throw it away—make it pay! Save and sell wastepaper, magazines, newspapers, corrugated boxes and cartons, rubber, rags, scrap metal. A collector will call at your home, store or office, and pay you cash for these needed waste materials. Phone now!

CALL STATE 8787 WASTEPAPER CONSUMING INDUSTRIES OF AMERICA

Cold weather

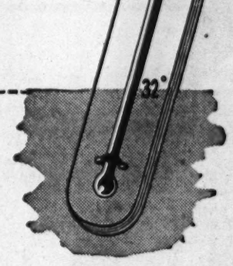

brings an extra reason why you need a modern

Electric Refrigerator

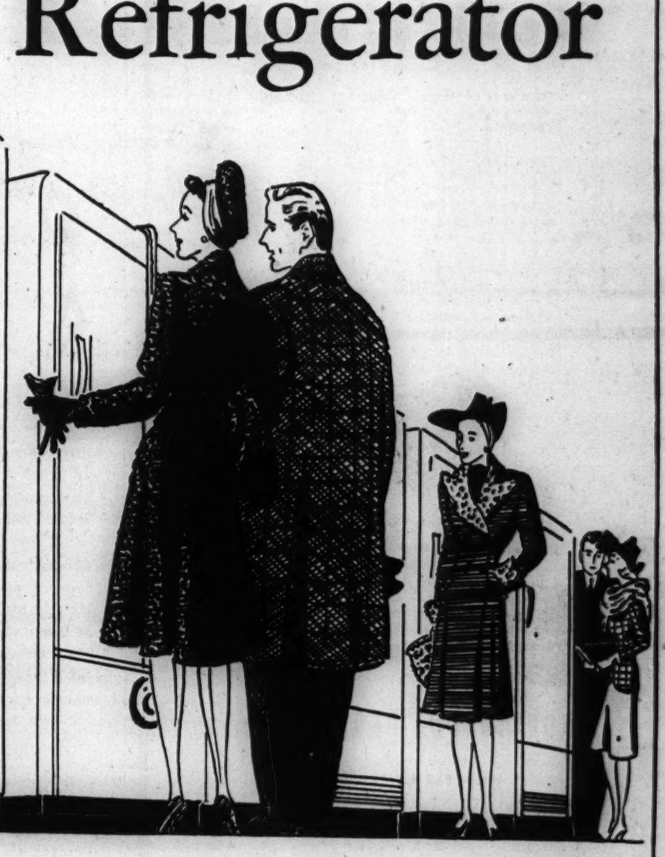

Choose from these well-known makes

FRIGIDAIRE
GENERAL ELECTRIC
GIBSON
KELVINATOR
NORGE
STEWART-WARNER
WESTINGHOUSE

Prices as low as $129.75*

*prices subject to change without notice

COMMONWEALTH EDISON COMPANY

72 West Adams Street • 132 South Dearborn Street

NEIGHBORHOOD STORES

4562 Broadway	424 East 47th St.
4833 Irving Park Road	4834 South Ashland Ave.
2733 Milwaukee Ave.	852 West 63rd St.
2745 Lincoln Ave.	9025 Commercial Ave.
4231 West Madison St.	11046 South Michigan Ave.

All Telephones: RANdolph 1200

You may pay your electric service bill at any of our stores

Get ready now for winter months when food can spoil *two* ways

Ask anybody "What's a refrigerator for?"—and he's almost sure to answer "to keep food cold." But that's really only *half* an answer . . . temperature should be kept *below 50 degrees* and *above 32 degrees* for proper preservation of perishable foods.

In Chicago, temperatures are at "refrigerator level" an average of only 19 days a year. Modern electric refrigeration, therefore, is just as important to you *now* as in the summer.

Come in and see our display of electric refrigerators. You'll be sure to find one to fit your needs . . . and your budget, too!

Bishop W. E. Conkling Talks at Anniversary of Redeemer Church

Bishop Wallace E. Conkling of the Episcopal diocese of Chicago, yesterday preached the 50th anniversary sermon of the Episcopal Church of the Redeemer, Blackstone avenue and 56th street. He told the congregation that most people would find their reasons for going to church "principally selfish," with too few attending for the primary purpose of the worship of God. The Rev. Dr. Edward S. White, rector of the church, celebrated the jubilee eucharist.

* *

Club for Catholic Women Opens New Headquarters

More than 400 persons attended the reception and tea yesterday which opened the new headquarters of the Illinois Club for Catholic Women at 157 East Ontario street. The club has taken over two floors in the building for offices. Members of the both the club and the junior board presided at the tea table yesterday. They were Mrs. L. Robert Mellen, Mrs. Harry Starkley, Mrs. Norine Conway, Mrs. Alice Twohig, Miss Maribelle Blossfield, Miss Dorothy Boynton, Miss Marge O'Connor, Miss Beth Miller, Miss Marge Flinn, and Miss Anne Downey.

First Step to KEEP FIT
SUNSWEET PRUNE JUICE · THE GROWERS' OWN BRAND

Numerology

By Evelyn Holmes

Oct. 13, 1941.

Universal Day—Check off all those little duties on your "must" list by doing them.

Looking Back—We have been looking back on the personal years of those in public life to see if the events conformed to what we know about the numbers. Some time ago I wrote that our President was in a one-year, and that he would take the lead in any action taken.

Would you like to know your own personal numbers for each day of the coming year? Follow directions on the coupon below and send for complete calendar with daily, monthly, and yearly guide for 1942. Send 5 cents extra if you want balance of 1941.

Send this coupon with 10 cents [in coin] and a STAMPED, self-addressed return envelope to:

EVELYN HOLMES,
Box 382, General Postoffice,
New York City.

[Please print.]

Name .....

Birth Date.....
[Month] [Date] [Year]

City and State.....

Tea for Service Club.

The Service club for the Fox River sanitarium will open the season with a tea and the installation of new officers today at the Standard club.

New Long Glove Is Last Word in Arm Covering

BY REA SEEGER.

To introduce drama with emphasis on the drama to any of your sleek streamlined daytime dresses, try the breath taking new long gloves. They're expensive, honestly so, for with a pair of these beauties you can contrive a costume to make every one turn and look twice, sometimes thrice. They are gloves that, when smoothed out to the last lovely inch, will reach your shoulders; crushed thickly and luxuriously, they will extend above the elbow; crushed more thickly, they cover your arms below the elbow.

Such gloves are the answer as to what to wear with the many just-below-the-elbow-length sleeves, the gloves to wear over simple fitted sleeves of a Puritan-plain but smart daytime wool dress, or with those seven-eighths length sleeves in fur jackets and coats.

The new gloves are of supple, beautiful doeskin, exquisitely made. Every inch is hand sewn, and they fit as gloves should fit, smoothly, not too loosely, yet not too tight. They are the last word in luxury in appearance and they'll wear and wear with proper care.

Three colors—ink black, petunia red, and emerald green—provide the necessary contrast for any wardrobe, to be worn for dress parade daytime costumes or with dinner clothes or evening gowns. Those three shades have been carefully keyed so that any costume color will blend, harmonize, or compellingly contrast. As the dashing color accent for fur jackets and as the only color visible with a dark ensemble for day or evening, the petunia red and emerald green tones can't be equaled. The black affairs provide that inimitable snap that soft black always achieves with pastels, brilliant colors, or sophisticated shiny black gowns.

* *

University of Illinois ROTC Enrollment Totals 4,243

Urbana, Ill., Oct. 12 [Special].—Enrollment in the University of Illinois Reserve Officers' Training corps totals 4,243 cadets, it was announced today. Of this number, 3,648 are enrolled in basic courses and 595 in advanced courses. The field artillery has an enrollment of 1,313, the coast artillery has 735, engineers 726, cavalry 693, infantry 465, and signal corps 311.

Married

[Karmen Winger photo.]
MRS. LAWRENCE HUNT.

Mrs. Lawrence Hailey Hunt wore her mother's wedding gown for her marriage on Sept. 20. She is the former Miss Mary Hamilton Johnson, daughter of Mr. and Mrs. Chester Cleveland Johnson of Oak Park. A fifth generation Chicagoan, she is a great-great-granddaughter of Col. Richard Jones Hamilton, who came to Chicago in 1831. Mr. Hunt is the son of Mrs. Albert C. Hunt of Rapid City, S. D. Following a wedding trip to Canada, Mr. Hunt and his bride will be at home in Oak Park.

ENGAGEMENTS

At a luncheon at home on Saturday, Mr. and Mrs. Alexander L. Williamson of Evanston announced the engagement of their daughter, Jean, to Robert Cecil O'Boyle. Guests were invited to the party to meet Mr. O'Boyle's sister, Miss Frances Kline. They are the children of Mr. and Mrs. John Kline of Kaukauna, Wis. Miss Williamson attended Penn hall, Northwestern university, and the New York School of Fine and Applied Arts. Her fiancé received his degree from Lawrence college. The wedding is planned for January.

Mr. and Mrs. Leon J. Bamberger of New Rochelle, N. Y., announce the engagement of their daughter, Helene, to Sheldon Kaplan of New York City, formerly of Minneapolis, Minn. Miss Bamberger, whose mother came from Chicago, was graduated from Sarah Lawrence college and attended Reed college in Portland, Ore. Mr. Kaplan holds degrees from the University of Minnesota and Columbia University Law school.

Invalid Child Needs Stroller; Can You Help?

BY SALLY JOY BROWN.

[Activities of the Sally Joy Brown department are sponsored by Chicago Tribune Charities, Inc.]

If some reader on the southwest side has a sturdy stroller she no longer needs, we would like to have it for an invalid child.

The youngster is 4 years old, and under clinic care for a spastic paralysis of both legs which makes it impossible for her to walk. She is now too heavy for her mother to carry her about, and therefore has little, if any, opportunity to get out of doors.

The child is not large but is, of course, heavier than a youngster of the age which would ordinarily require a stroller. However, any conveyance which is reasonably strong and in good condition would serve.

The father is out of the home and gives the family no support. The mother cannot provide a stroller for the child as she is dependent upon public relief.

The family lives in a very poor district on the south side of the city, but the case worker will arrange transportation if any reader can provide the needed item.

The following appeal for an elderly invalid comes from a town north and west of Chicago:

"Dear Miss Brown: I wonder if any reader has a battery radio set which he no longer needs. We, my mother and I, are living in the country, without gas or electricity, and we miss a radio so much.

"My mother has had a severe stroke and has cataracts on both eyes. I am unable to leave her, so I cannot work or purchase a set for her. She is unable to sew or read, and a radio would be a great diversion for her. Would you please try to help us?

"V. B."

The name and address will be supplied to any interested reader.

THE STAGE

"Louisiana Purchase," the first musical comedy of the autumn, opens an engagement at the Erlanger theater tonight. The principal performers are Vera Zorina, William Gaxton, Victor Moore, and Irene Bordoni. Irving Berlin wrote the musical score, and Morrie Ryskind the book. The show was produced by B. G. De Sylva, producer of "Du Barry Was a Lady."

James Hargis Connelly opened his attractive and well equipped little playhouse, seating 75 people, in the Kimball building last night. His amateur players, assisted by Eva Fitz-Gerald, presented the first performance of "Rat Holler," a Carolina mountain play by Mr. Connelly and Anthony Kerr. The play will be repeated on the next three Saturday and Sunday evenings.

Two Pretty Autumn Frocks

WOMAN'S AND MISS' DRESSES.

At the left a demure model with contrasting collar and full skirt, pretty in velvet, crêpe, sheer woolen. At the right a frock with coat lines and contrasting dickey. Huge patch pockets are a feature. Use woolen, crêpe, or velveteen.

Style No. 3079 is designed for sizes 10, 12, 14, 16, 18, and 20. Size 16 requires 2⅞ yards of 54 inch material, with ¼ yard of 39 inch contrasting.

Style No. 3128 is designed for sizes 12, 14, and 16, and 36, 38, 40, and 42 inch bust measurements. Size 36 requires 2⅝ yards of 54 inch material, with ⅝ yard of 39 inch contrasting.

Each pattern costs 10 cents.

Address orders for Clotilde patterns to Chicago Tribune, P. O. Box 537, Grand Central annex, NEW YORK CITY, including 10 cents in stamps or coin (coin preferred—wrap it carefully) for each pattern ordered. IMPORTANT! Be sure to state clearly the number of the pattern and the size desired and write your name and address plainly. The fall and winter pattern book costs 15 cents, 10 cents if ordered with a pattern.

Signs Point to Finis of This Betrothal

BY DORIS BLAKE.

[Copyright: 1941: By News Syndicate Co., Inc.]

"I am 32 years old and have been engaged for three years. My fiancé and I planned to be married in September, but several months ago we had an argument which developed into many bitter words and accusations, mostly on my part. Originally, I had reason to be angry, but I lost my temper. Consequently, we parted.

"I thought of him constantly. A month passed. I couldn't eat or sleep, so I telephoned him. I took all the blame. We both agreed that we needed each other more than ever.

"Ever since then we have seen each other, but he now acts very indifferent, sometimes cruel and belittling. He never mentions marriage nor does he show any interest in what I do, or might want to do.

"The last time I saw him he casually stated that he didn't know when he could see me again, for he would be busy for some time.

"Shall I return his ring and try to forget him?—M. J. B."

All signs seem to indicate that the man no longer loves you. Apparently, his love was not strong enough to forgive you when you were gracious enough to apologize first. His resentment has gone so far that he treats you in a way to cause you deep hurt. Perhaps his motive in doing so is to make you be the one to terminate the engagement. It's an old trick, and not a nice one. The decent thing for him to do would be to put his cards on the table and tell you that he wants to be released from his engagement. Since he has not done so, you have no choice except to take the initiative and return his ring.

Consider yourself fortunate that you found out, before you married him, how he could treat you. You can forget him if you will try. The best way to do it is to busy yourself with as many interests as possible, and to go out with other men as often as you can.

New under-arm Cream Deodorant safely Stops Perspiration

1. Does not rot dresses or men's shirts. Does not irritate skin.
2. No waiting to dry. Can be used right after shaving.
3. Instantly stops perspiration for 1 to 3 days. Removes odor from perspiration.
4. A pure, white, greaseless, stainless vanishing cream.
5. Arrid has been awarded the Approval Seal of the American Institute of Laundering for being harmless to fabrics.

Arrid is the LARGEST SELLING DEODORANT. Try a jar today!

ARRID

39¢ a jar — At all stores selling toilet goods (also in 10¢ and 89¢ jars)

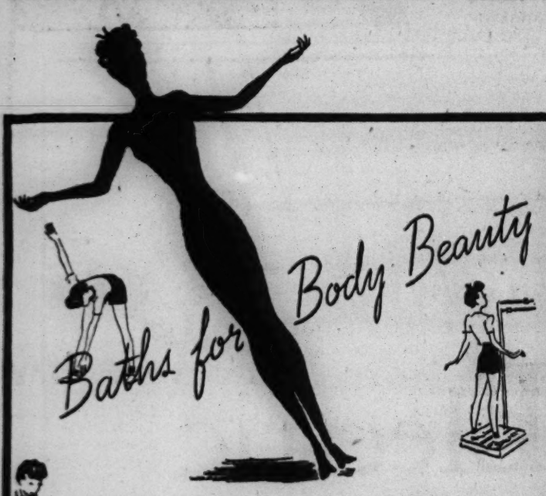

5 TREATMENTS 12.50

Treat yourself to a new lease on living—try Carson's Body Beauty Plan: Supervised Exercise, Cabinet or Foam Bath, Reducing or Tonic Massage, Sunlight Treatment.

Third Floor. Call State 2000, Local 592.

Carson Pirie Scott & Co

CROQUIGNOLE PERMANENT

special 5.00

An all-important foundation for any coiffure—Carson's Croquignole leaves hair silky-soft, deep waved. Reg. 7.50, now 5.00.

Duart now 6.50. Mystic Oil now 7.50

Regular Beauty Salon, Third Floor.

Carson Pirie Scott & Co

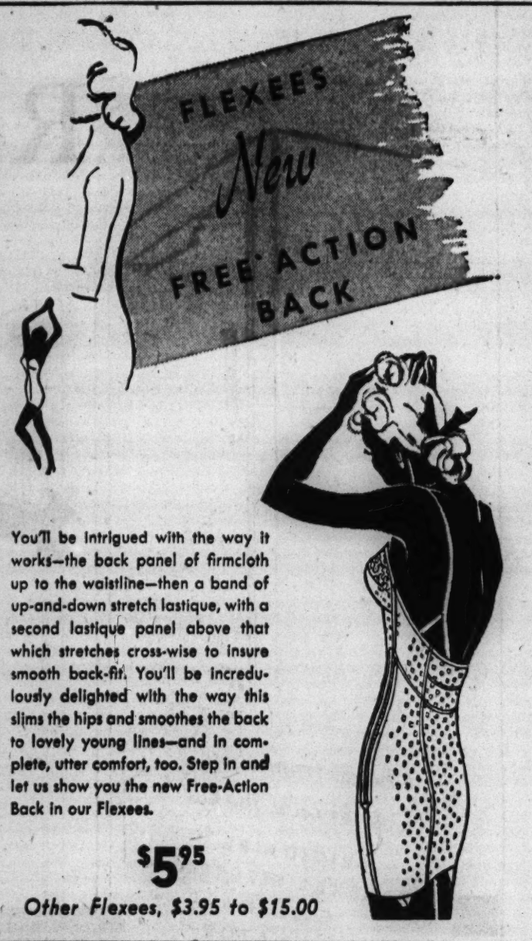

You'll be intrigued with the way it works—the back panel of firmcloth up to the waistline—then a band of up-and-down stretch lastique, with a second lastique panel above that which stretches cross-wise to insure smooth back-fit. You'll be incredulously delighted with the way this slims the hips and smoothes the back to lovely young lines—and in complete, utter comfort, too. Step in and let us show you the new Free-Action Back in our Flexees.

$5.95

Other Flexees, $3.95 to $15.00

LOEBER'S CORSETIERES WILL FIT YOU PROPERLY AND MAKE ALTERATIONS WITHOUT ADDITIONAL COST

LOEBER'S

Corner Monroe 37 So. State St. Randolph 4847

SUDS FOR MOTHERS
by GRACIE ALLEN

Here's a soap
So pure and mild—
Try it on
Your favorite child!

• Every week is full of Swan days because Swan lasts and lasts. Start your Swan days today.

IBBETTY, BIBBETTY,
BOBBETTY BOPS—
WE'RE NOW ON THE AIR
FOR THAT NEW SWAN SOAP

Tune in every week: GRACIE ALLEN
GEORGE BURNS • PAUL WHITEMAN

SWAN SOAP
NEW WHITE FLOATING

LEVER BROTHERS COMPANY, CAMBRIDGE, MASS.

Your Stars ★ Today ★

By WYNN

Monday, Oct. 13.

Here is an excellent day, one in which the bright lad and lassie can make definite and worth while progress. Use all possible of your creative ideas; analyze problems, particularly the financial, and decide what you are going to do about them.

Your Year Ahead.

Your year ahead opens more opportunity, if born on this date; push for benefits now-mid-November and March-April. Seek more culture, education, training, it will pay you. Care in partnerships. Danger: Nov. 11-Dec. 20; May 20-28; Oct. 3-17.

Tomorrow.

Keep at it during daylight hours; then don't change plans.

Do you want an individual interpretation of your own personal data? Send 10c for 1942 horoscope, 5c for balance of 1941—15c for both—to Wynn, Tribune astrologer, 286 Fifth avenue, New York, N. Y.

* *

Hugo Malte Elected Upstate President of Walther League

Hugo Malte, 2939 Farwell avenue, was elected president of the northern Illinois district of the Walther league yesterday as the Lutheran church organization closed its 17th annual convention in the Stevens hotel. More than 1,000 delegates attended the two day meeting.

Malte succeeds William Zelter, 4121 Henderson street, who served as president for three years. Other officers named included Reinhardt Hecht of Lansing and Louis Fisher of Des Plaines, vice president; Irmgard Buerger of Addison, corresponding secretary; Ruth Gehrs of Arlington Heights, recording secretary; Glenn Bees of Park Ridge, financial secretary; Robert Frenk, 3858 Wrightwood avenue, treasurer, and the Rev. Alex W. C. Guebert, 2307 South California avenue, pastoral adviser.

Skirt Fashions Require Legs to Be Lovely

BY ANTOINETTE DONNELLY.

[Copyright: 1941: By News Syndicate Co., Inc.]

Too little has been said about leg grooming, now that skirts are shorter. Some evening dresses are made with the skirt daringly slit to the knee, so that you can't depend on long skirts to escape a critical eye.

Attention is being focused on stockings these days. Whatever the hosiery vogue may be, of one thing we may be fairly certain: We either have legs that we'd like to be more shapely, or legs that need more grooming.

Before we suggest good leg-shaping exercises, we want to mention the superflous hair that detracts from the beauty of legs. You may be one of those fortunate women with just a few hairs that may easily be bleached to invisibility, but if you've a lot of unsightly hairs, we urge you to remove them as often as necessary.

Now for the exercises. Here is one that is excellent for symmetry, whether your legs are too thin or too stout. Stand, feet together, hands on hips. Rise on toes, keeping feet together, then sink to squatting position. Up on toes again, feet flat on floor. Ten times. Another exercise [reducing] is to lie on side, rest head on arm, bring knee up under chin, ten times with toes turned up and back, and ten times with toes down. Repeat with other leg.

WAR ON RED ROUGH HANDS
KEEP THEM Soft and Smooth WITH Barrington HAND CREAM

In 10, 25 and 44¢ sizes... at all drug department and 5¢ to $1.00 stores

A NADCO PRODUCT

WASHING & IRONING ONLY $2.15
For Large Family Bundle

★ You get your entire family washing, beautifully washed, all bed and table linens, towels and handkerchiefs nicely ironed, wearing apparel dried. Offer good any day... Extra large washing for only $3.00.

SHIRTS 8c with this service only
Ask for "Q"—Ironed

QUALITY WET WASH LAUNDRY
BOULEVARD 0155
SATISFACTION GUARANTEED

STEVENS
Pretty Gesture Gloves

devastatingly feminine and completely romantic!

Elegant is the word for these superb Stevens gloves. Perfect with your After Five frocks—your sumptuous furs. See them today!

A. Nailheads trim Black Doeskin (tanned lambskin) shorties. $6

B. Scallops accent 6 button imported Kidskin pullons. Black or White. $5

Sorry, no mail orders!

Chas. A. Stevens & Co.
State Street Open 9:45 to 5:45

Gloves—1st Floor

SMITTY—A CALAMITY

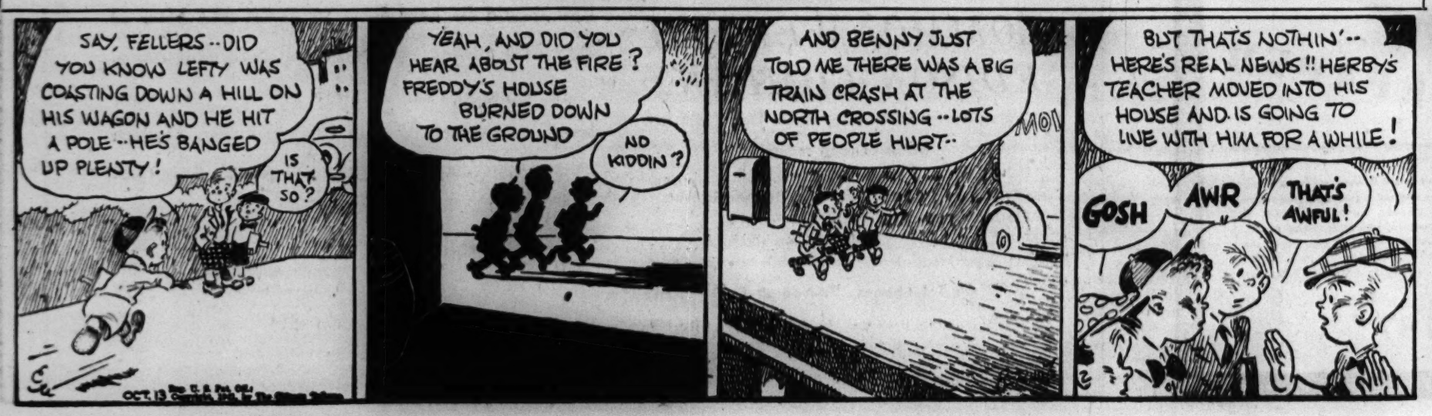
SAY, FELLERS--DID YOU KNOW LEFTY WAS COASTING DOWN A HILL ON HIS WAGON AND HE HIT A POLE--HE'S BANGED UP PLENTY!
IS THAT SO?
YEAH, AND DID YOU HEAR ABOUT THE FIRE? FREDDY'S HOUSE BURNED DOWN TO THE GROUND
NO KIDDIN?
AND BENNY JUST TOLD ME THERE WAS A BIG TRAIN CRASH AT THE NORTH CROSSING--LOTS OF PEOPLE HURT--
BUT THAT'S NOTHIN'-- HERE'S REAL NEWS!! HERBY'S TEACHER MOVED INTO HIS HOUSE AND IS GOING TO LIVE WITH HIM FOR A WHILE!
GOSH
AWR
THAT'S AWFUL!

THRU THE LOOKING GLASS

"Custom made" makeup, by which we mean makeup designed expressly for the individual and in relation to the colors she chooses to wear, is a grooming luxury more women could afford to indulge in. The results are worth the effort involved, as we discovered the other day when we watched a fastidious, ultrachic woman in a makeup salon.

She had brought swatches of material with her—gorgeous stuff, in exquisite, subtle colors, and she chose her lipstick, eye shadow, and powder with the fabrics held close to her face while she and an expert deliberated long and carefully.

Her most interesting costume, apparently, was keyed to the purple tones and it was fascinating to see how the precisely right makeup shades made her 'costume choice more glamorous than ever. The wrong red with that color would have been fatal. She was wise enough and painstaking enough to seek out the right one.

It occurred to us that more women who put thought and lots of money into their clothes should do this. If it's glamor and chic they're after—and they usually are when they are so clothes conscious—why not follow thru with the same care in selecting the powder and lipstick tone that insure perfect and dramatic accord with the costume color? Why not try on makeup, if you can, as you try on a hat or a gown, preferably WHILE you're trying on the hat or gown? ELEANOR NANGLE.

[For information telephone Eleanor Nangle, Superior 0200. Inclose self-addressed, stamped envelope for written reply.]

* *

Renaissance to Open Its Season with Luncheon

The Renaissance will open its 27th season with a luncheon at 12:30 o'clock today at the Lake Shore club. Lawrence Davidson, baritone, and the Fine Arts string trio will be presented. Mrs. Wallis L. Raw heads the organization.

Downstairs at Stevens
Stevens
State near Washington
Downstairs at Stevens

$25
Costume Coat
in fine Botany wool
with smart velveteen trim!
Important untrimmed coat you'll wear with assurance for seasons to come! Its quality fabric, fine tailoring, flattering slim silhouette make it a remarkable value at this low price! Wear it alone for business, enhanced with furs or sparkling ornament for dress. Black Botany wool with rich velveteen collar . . . warmly interlined to defy zero blasts. 12 to 20. Outstanding at 25.00!
Sorry, no mail orders!
Downstairs—State
Chas. A. Stevens & Co.
Budget Shops
Downstairs at Stevens Budget Shops

2 Engagements Are Announced on North Shore

BY JUDITH CASS.

THE engagements of Miss Mary Walsh to Silas Burnham Yates and of Miss Eleanor Vidmer Aleshire to Ira Barton Cook II. were among the chief topics of conversation at two gatherings over the week-end on the north shore. Mr. and Mrs. Arthur W. Walsh announced their daughter's engagement at a tea yesterday in their home in Winnetka. The day before a group of young people had dropped into the Raymond Capron Cooks' Evanston home after the football game to learn of Miss Aleshire's betrothal to the Cooks' only son. She is the daughter of Col. and Mrs. Joseph Page Aleshire of Evanston.

Miss Walsh attended Dana hall and Connecticut college, where she received her degree last June. She made her debut in 1939 at a tea in her parents' home, followed by a dinner-dance at the Glen View club. She is a provisional member of the Chicago Junior league. She has a sister, Mrs. Robert Hunt of Evanston [Florence Walsh], and a brother, Arthur, a student at Princeton.

Mother Attends Party for Son's Engagement.

Mr. Yates, son of Mr. and Mrs. Willard Yates of Lincoln, Neb., is a graduate of Leland Stanford university and is in business in Chicago. His mother was here for yesterday's party.

Miss Aleshire and Mr. Cook already have decided to be married on Nov. 29 in the First Presbyterian church of Evanston. They will live in Evanston while Mr. Cook is on duty with the naval reserve here. Miss Aleshire, the granddaughter of Gen. and Mrs. George Vidmer of Mobile, Ala., and of the late Gen. and Mrs. James B. Aleshire, attended Northwestern university. Her fiancé, who attended the Hill school, is a grandson of the late Mr. and Mrs. Ira Barton Cook and of the late Mr. and Mrs. Alexander L. Dewar. He has three sisters, Mrs. Peter Grieve and Miss Mary Cook, who are in Evanston, and Mrs. David Parsons of East Dorset, Vt.

Another interesting engagement announcement is one Col. and Mrs. Raymond W. Hardenbergh of New York are making. Their daughter, Sue, is engaged to Lieut. Walter Anthony Butkus, son of Mr. and Mrs. Anton Butkus of Yale avenue. Col. Hardenbergh is with the export control division of the Economic Defense board. Lieut. Butkus is in the medical corps of the United States army. Miss Hardenbergh is a niece of Mrs. Ayres Boal of Winnetka, Mrs. Hardenbergh and Mrs. Boal being sisters.

The annual visit of Mrs. Mary Breckinridge of the Frontier Nursing service always is a signal for the Chicago committee of the service to start planning a gala day. This year Mrs. Breckinridge will be in Chicago on Nov. 3 and will speak at 3 o'clock at the Casino. Before her talk Mrs. Donald R. McLennan will give a luncheon at the Casino for the visitor and directors of the Chicago committee, of which Mrs. McLennan is president.

Novelist to Be Guest of William Moultons.

It's usually exciting to have a "literary lion" as house guest, but for Mr. and Mrs. William A. Moulton the event will be doubly interesting. Their guest during the next two weeks will be Mrs. Moulton's sister, Mrs. J. Lee Bausher of Reading, Pa., whose first novel, "One Red Rose Forever," recently came off the press. Mrs. Bausher writes under her maiden name of Mildred Jordan, and it is by that name that her family's friends will remember her as a child here and as a pupil at the Stickney school.

Mrs. Bausher arrives today, and this afternoon Mrs. Moulton will give a large tea for her in Kenilworth. Next Sunday is being reserved by the Moultons for a dinner for 40 or 50 guests. Between the parties that will be crowding her calendar here Mrs. Bausher will be autographing copies of her novel for literary groups and enjoying a reunion with former Wellesley classmates. On Thursday Mrs. James Shakman will entertain at luncheon for her at Camellia house.

The mother of four children, Mrs. Bausher spent years collecting material for her book, which tells the story of "Baron" Stiegel, the glassmaker of prerevolutionary days. Before receiving her degree from Wellesley she studied for a year at Northwestern.

The Moultons recently had another visitor, their daughter, Mrs. Vincent D. Andrus. The former Dorelle Moulton and her husband are trying to build a new house in Greenwich, Conn., but because of building uncer-

[Continued on page 21, column 7.]

Program Seller for Hospital Benefit

[TRIBUNE Photo.]

Miss Harriett Dawes, debutante daughter of Mrs. Percy Graham, will be one of the pretty girls selling programs at the Passavant hospital party Wednesday night at the Chicago arena. The Ladies' Aid society of the hospital has taken over the opening night of "The Ice Follies of 1942" as its annual benefit entertainment. Mrs. Edward Byron Smith is chairman of the program vendors.

Chosen by Geologists.

Dr. J. Harlen Bretz, University of Chicago geologist, was elected a director of the Tri State Geological society at its annual conference, which closed yesterday at Keokuk, Ia. Geologists from Illinois, Wisconsin, and Iowa attended.

Gallery Talk to Discuss Chinese Exhibit at U. of C.

Prof. Ludwig Bachhofer will give a talk at 3 o'clock today on the Renaissance society's current exhibit of ancient Chinese painting, lent by G. del Drago. His gallery talk in Goodspeed hall of the University of Chicago will be followed by tea.

Theater Filled to Hear Music of 18th Century

BY EDWARD BARRY.

Handel and Mozart have not much in common except that they both lived in the 18th century [as Mendelssohn and Wagner did in the 19th!] but they were neatly and attractively packaged together yesterday and their music made the subject of the second concert of the three concert festival of ancient music.

A sold out Goodman theater heard the Manuel and Williamson Harpsichord ensemble and assisting artists present a miscellany of vocal and instrumental music fluently and competently and in a manner which, except for puzzling changes noted later, closely approximated the original.

The enormous dignity of Handel's style was most apparent in the F major concerto from Opus 4 and the G minor from Opus 3. Here were opportunities to exult in the grandeur of the Handelian architecture, with its rugged balanced phrases bearing each other's stresses with easy strength, and its clear, just line drawing all the parts together into a comprehensible whole.

As to Mozart, one of the afternoon's best examples of the exquisite contours and textures characteristic of the composer came in the slow movement of an utterly unfamiliar fantasy which represented a transcription for harpsichord of a piece originally written for barrel organ! The 18th century barrel organ was not the monkey equipped instrument which fills our city streets with such delight on the first warm noons of spring, but it was obviously not a very high form of musical life. We can understand why Mozart salvaged his beautiful piece and made it into a four hand work for keyed instrument. It was played on two harpsichords yesterday for the sake of greater independence and clarity in the parts.

Another interesting Mozart item yesterday was Bruce Foote's singing of "Now Your Days of Philand'ring Are Over," from "The Marriage of Figaro." Foote's light baritone fits the Mozart style as an old slipper the foot, and he received an ovation at the conclusion of the air.

As to the changes from 18th century procedure, there was the substitution of an oboe for a violin [which was readily available] in a Mozart trio, and the use of the 20th century electric organ in the Handel G minor concerto grosso. The reasons for these decisions elude an outsider.

Besides the works already mentioned, yesterday's program offered two movements of a Handel suite for two harpsichords, Mozart's "The Old Woman" [changed to "The Old Man" because young Foote was the "I" of the song], arias from Handel's "Floridante" and "Berenice," and a Mozart sonata for harpsichord.

In addition to Miss Lane and Mr. Foote, yesterday's performers were Philip Manuel and Gavin Williamson, harpsichordists; Leonard Sorkin and Oscar Chausow, violinists; Milton Preves, violist; Dudley Powers, cellist, and Florian Mueller, oboist.

Front Views and Profiles
By June Provines

ART EXHIBIT.

My coeducation friend,
Miss Jones,
Has kindly taken me to visit
The great annual display
Of paintings by the artists
Of this great city.

As we walk thru the yellow dusk
Of the exhibition rooms
Miss Jones explains
The significance of each work. . . .

In the air
There is a great twittering
Of artistic admiration. . . .

And I ask my humble eyes
Why among these thousand pictures
There is not one to compare
With a horse painting
By Han Kan. . . .

—*Charles Yu.*

Down in Benld, Ill.

Travelers downstate who have visited the mining town of Benld, Ill., tell of a pair of entertainers in one of the taverns of the town who deserve a wider audience. The lad, a youngster in his early twenties, works in the mines days, sorting slate as the coal goes past him on a conveyor, and at night plays boogie woogie that is reminiscent of Fats Waller. The girl, a buxom lass proud of her high school diploma, sings in the manner of the late Helen Morgan. All of which we found interesting, but it is the name of the town that lingers in our mind. The spelling looks wrong. It is so spelled to coincide with the townsfolk's pronunciation, we were told. In that case, what was the spelling originally, and where did the name Benld come from?

Parlor Game.

If you walk into a friend's drawing room after dinner when there is a party going on and find two people flat on the floor with quarters on their noses, it's a parlor game that has been revived. The idea is to wiggle the coin off the nose. No facial contortions allowed other than nose wiggling. Miss Cornelia Otis Skinner, who in public performances is packing the house in *Theater*, introduced the game at a recent party in Chicago. Not new, she says. She first saw Beatrice Lillie and the Spanish ambassador doing it at a party in Washington before the war.

Euclid Unknown.

A firm in Chicago recently had received orders from an Indiana town for bases for baskets that would indicate Euclid was unheard of, according to our bulletineer. One order read:

6 basket bases, oval, 6x8.
6 basket bases, round, 6x8.
3 oval basket bases, 4x6.
And another:
3 oval basket bases, 4x6.
3 square basket bases, 2x6.

* *

Kenwood Service Group.

The Kenwood Society Service club will hold its regular meeting today in the home of Mrs. Ross Warren, 1243 East 50th street. The meeting will start at 2:30 o'clock.

F.E. FOSTER & CO.

F.E. Foster & CO.
164 N. MICHIGAN AVE and in Evanston
Stride with a swing
in Foster's artfully designed, glove-fitting *Balance in Motion*
NEVEEVE PUMP
An accordion pleated bow gives a brisk, lilting note to this finely perforated Step-in Pump with Lastex sides.
Black Suede . . . Brown Suede
Black Calf . . . Black Cherry Calf
$13.25

FOSTER QUALITY

Young Idea Shop
THIRD FLOOR

Sizes 9 to 17
$185
Raccoon
• Silver tipped, let-out skins
• Upside-down sleeve treatment
• A luxury look in a hardy fur
John T. Shayne
MICHIGAN AT RANDOLPH STREET

SAKS FIFTH AVENUE
debutante shop

Columbus Day Landings at Special Prices
Soft as a Rabbit two-piece dress of wool and rabbit's hair . . . wonderful under coats, furs. Blue, cyclamen, aqua, gold. 10 to 18. 19.00
Luxury Loops of Blended Mink on a princess reefer . . . unbroken line from throat to hem. Fly-front. Wool and rabbit's hair. Black, blue. 10 to 18. 75.00
Debutante Shop, Fourth Floor
669 North Michigan Avenue

COLUMBUS DAY KERMAN SPECIAL

Herringbone Tweed
COATS
matching SUITS
EACH 24.95
Only a very fortunate purchase enables us to offer these 3-piece wardrobe suits (America's favorite) at this low price! The acme of perfection in tailoring, these 100% wool casual suits, so smart for town or country come in the new muted shades of brown, green, blue or red. Sizes 12 to 20.
KERMANS
160 N. MICHIGAN AVE.

COLUMBUS DAY KERMAN SPECIAL

Lynx-dyed Fox
Raccoon
Beaver
Casual
COATS
Values to $100
$68
Today Only! . . . We are offering this outstanding group of action-compelling values in coats to wear now, and all winter . . . for they are warmly interlined! Finely tailored Stroock's camel's hair, tweeds, monotones, plain fabrics, and mixtures in boxy, swagger or fitted styles.
Sizes 12 to 20
KERMANS
160 N. MICHIGAN AVE.

73 DAYS 'TIL XMAS

Start Knitting Christmas Gifts NOW with Goodman Yarns
100% Virgin Wool Shetland Floss.....oz. 19¢
Goodman Imported Tapestry Yarn—100% wool, fast to light and washing. Neva-moth processed. 40 yard skein.....each 17¢
GARMENTS HAND CLEANED and BLOCKED by EXPERTS $1.50
Goodman Bros.
7 CONVENIENT YARN SHOPS
Loop: 400 S. Wells St.
Uptown: 4815 Sheridan.....Open Tues., Thurs. Ev.
South: 1318 E. 63d St.....Open Tues., Thurs. Ev.
Southwest: 6248 S. Ashland.....Open Tues., Thurs. Ev.
West: 5620 W. Madison.....Open Tues., Thurs. Ev.
Northwest: 3433 Lawrence.....Open Thurs., Sat. Ev.
Outlet Store: 1244 Union Ave.....Open All Day Sunday
All Yarns Guaranteed
You can always depend on the GOODMAN LABEL as a SAFE GUIDE TO BEST YARN VALUES.

"No Light Came On"

By Alice Ormond Campbell

[Copyright: 1941: By Alice Ormond Campbell]

SYNOPSIS.

Gay Ripley, young American girl sent to Paris by a New York firm to buy antiques, runs into her Cousin Lou, who is Mrs. Hiram Rentrew, a rich widow. Cousin Lou insists Gay stay with her but soon after Gay moves in, Cousin Lou is taken to a hospital, ill, and Gay is left in the apartment with her cousin's brother-in-law, Horace, and the servants, Manx and Hortense. Gay visits her cousin in the hospital and meets Miles Dorsey, a young lawyer in the firm that looks after her cousin's business, Raoul de Chabenil, whom she afterwards learns is an unscrupulous gigolo, and Estrella, a dressmaker. Her cousin insists Gay take her jewel box, containing a valuable antique necklace, home and put it in the wall safe. Manx is waiting outside the hospital to drive Gay home but Raoul insists on taking her. Gay has dinner that night with Miles Dorsey and Catherine and Geoff Macadam. It is the Macadam firm Miles works for. They see Raoul and Estrella together at a nearby table. When Gay arrives home she learns that her cousin has died and though the doctor says it was a stroke, Horace demands an inquest. Gay overhears some one in her room after she retires and the next morning the jewel box with the necklace has disappeared. The police are called in, and the next night Gay again hears some one in her room and she is overpowered by ether. When she awakes the jewel box and necklace have been returned. The inquest shows that Gay's cousin died of an overdose of a powerful drug that could have been put in her soup by any one of her visitors at the hospital. By the will of Hiram Rentrew, all his property, upon his wife's death [if she did not remarry] was to go to Horace with small cash sums going to Gay and her family, to Manx and to Hortense. Knowing the police suspect her, Gay decides to do some sleuthing on her own. She visits Estrella, on pretense of having a gown made, and hiding in a hall closet she learns that Estrella's brother, Doctor Borosh, sells drugs illicitly and that Estrella and Raoul are lovers. She also overhears Alixe, Mrs. Rentrew's discharged maid, sell a letter to Estrella and learns that Alixe is one of Borosh's patients. As Gay leaves she notices some man watching her in the shadow of another building. When she arrives home, Manx warns her against sleuthing. While she and Horace are playing backgammon, they hear the sound of a fall. Looking out, they see Hortense dead in the court below.

INSTALMENT XXXI.

A REBUKE.

"The dumb-waiter! Good Lord!"

I had a fleeting impression of having said something momentous; but there was no chance to ask why, for just then the telephone trilled and Horace begged me to answer it.

It was a public box call. I knew that by the fumbling and delay.

"Allo!" It was a woman's voice, low and toneless. "Allo. . . . Ees it permeeted that I speak with Mademoiselle Hortense?"

"She's dead," I blurted without thinking. "There's been an accident, she—."

Over the line came a gasp and a click.

"She's cut off, Mr. Rentrew; but I believe it was that maid Alixe. I suppose it was about that hat box again, but—."

"That woman!"

Horace said no more. Loud hammering on the front door summoned Manx from his retreat, and in two seconds police officers were swarming down on us like wasps.

* *

It was 1 o'clock in the morning. My hands were like frozen meat. We were alone at last, and to my vast thankfulness, as I went into the study, I found Horace just lighting a fire. Hot chocolate steamed in a silver jug on the fender stool. It looked a life saver to me.

"Well," I sighed, "we've had them all—finger print man, photographer, practically the entire gang. And what have they decided? Any idea?"

"Gosh, no!" Horace rose deflatedly, dusting his hands. "Funny, there seemed to be darned few questions this time."

"I expect they're saving them up till they've had a good look at the body."

I for one was all for giving my brain a rest. I felt it the last straw when Horace took hold of me and dragged me along back to the service end of the apartment to hold some sort of private conference. Manx's door was closed, but we went past that. It was the narrow door alongside the kitchen which Horace opened noiselessly and with a preoccupied air.

"It was this one, wasn't it?"

"The one we heard being shut? Well, I'm only guessing. I can't think what other door it could have been."

"That's what I thought. I mentioned it, in case."

We peered into a shadowy closet about four feet by five, most of its space taken up by a skeleton cage used for carrying up parcels from the tradesmen's door in the small court and for descending, as the French say, les ordures. Horace tugged at the two front ropes, sent the waiter traveling down, then hauled it up again.

"Yes." He nodded to himself. "It's certainly an idea. . . ."

Suddenly I understood. "You mean this is a way of getting into the apartment and out again? But, Mr. Rentrew, there wasn't time! Didn't the concierge and that chauffeur come running almost at once?"

"Yes, but hang it all, nobody opened the bottom door. It would only mean the person would have got trapped in the shaft—and for how long? The coast down there must have been perfectly clear by 11 o'clock—and the street doors still open."

True enough. For that matter, while the concierge was in her loge being questioned by the police would be a good moment for any one to walk quietly out.

"If it comes to that," I said, "mightn't this dumb-waiter explain how the person got in on Wednesday night? Tho it would have to be some one who knew the apartment."

"Naturally." Horace voice was dry.

Back in the study I asked him bluntly if he were thinking of Alixe.

"Alixe?" Altho he echoed the name dubiously it seemed to have set wheels revolving. "Well, hardly. That is, could she have got out and to a telephone by the time she rang up? Still, that's not saying . . . Alixe!"

I felt he was trying hard to work some connection.

"Mr. Rentrew," I hesitated, "there's something else I haven't told you. Something I did late this afternoon. . . ."

I needn't have shrunk from relating my Rue de Sevres adventure. Horace was much too absorbed by the actual disclosures I made to give a thought to my personal risks. He just sat there, mouth open, sucking it all in.

"Now what," he marveled, "do you know about that?"

He said he'd known about the "little" Hungarian seamstress Marise had befriended. He'd even heard the woman used to be seen round the Quarter with that skunk, de Chabenil.

"But this other fellow—what's you call him? Borosh. . . . No . . . no. You say he's some sort of doctor?"

I wasn't surprised Horace hadn't heard of Louis Borosh. Why should he know about him? After all, an artistic dabbler like Horace moves as a sightseer only, that is on the Left Bank. I didn't suppose he often went into the sort of cafés Borosh would frequent. He'd find them too dirty and full of smells.

I watched him juggling with the puzzle scraps I'd handed him, getting snarled up as I still was. The Thurzo people out in Hungary, long time owners of Cousin Lou' necklace—nameless drugs Doctor Borosh insisted had been stolen from him—Alixe's letter from Saint Cristophe—my own belief that Manx and no other had tracked me to Estrella's apartment.

"Or—here's a thought," I cried. "Was it I Manx was following? What if he were really trying to get hold of the Hungarian doctor man?"

Horace's mouth fell open again; but what would have come out of it I never did know, because a sharp ring at the front bell made us both start nervously. Horace answered it, and who should walk in but Miles Dorsey.

I stared at him. "You!"

"Yes, he nodded quietly. And I know what's happened. That's why I ventured to come up."

I thought it extremely odd he should have been passing our building at the precise moment a camera and tripod were being loaded into a police car; but my firecrackers had gone damp. I sat there, my mouth shut, and let Horace deliver all the gruesome details.

"Like that, was it?" Mr. Dorsey glanced at me, then away. "I got the main facts from the concierge, but I didn't realize you two both heard the fall." He paused. "This service lift. Might I take a squint at it?"

I hated the urge that impelled me to trail along with them all the way to the dumb-waiter. Queer, I thought, for the Englishman to be leading the procession and making a bee line to the right door. As he ran a practiced hand along the soiled guy ropes he turned and caught me eyeing him.

"Yes," he explained, "I know this lift well. Once during a business call I was paying, Mrs. Rentrew's dog got its tail trapped in this crack."

"O, indeed?"

I'd seen pictures of Cousin Lou's prize Peke—defunct some months ago from overfeeding. . . .

Mr. Dorsey was examining his hands. "Powder! O, I see you told the police about this place, so they've been spraying it for fingerprints."

"Certainly," Horace said testily. "We heard this door close, didn't we, Gay?"

At the dining room Horace stopped off for whiskey and soda. Mr. Dorsey and I went back into the study and stood by the fire.

"Well?"

I returned his gaze coldly. "Does that mean you'd like my private opinion of this death? That's easy. I've none."

He crooked an eyebrow, but said nothing.

"But you have," I added aggressively. "O no? Then why the contemptuous smile when you looked into the dumb-waiter?"

"Did I smile?" he cried, shocked. "I'm quite sure you imagined it. For God's sake, don't think I fancy myself as a detective! And, see here," he lowered his voice, not looking at me. "I'm not at all happy about what Rentrew's been telling me. Yes, I mean this butler and your evening's encounter with him; but I mean, too, your escapade in the Rue de Sevres. Can't I possibly persuade you to leave things alone?"

Then it came out. He'd been with the Macadams and had heard of my doings from Catherine. All I said was:

"Since when is the Avenue Malakoff a short cut to your flat?"

[Continued tomorrow.]

* *

Evanston Town Hall to Hear J. R. Young's Talk About Far East

James R. Young, International News service correspondent in Tokio, Japan, for 10 years, will open the new season of the Evanston Town hall tomorrow in Scott hall at Northwestern university. His talk, at 8:15 o'clock, is entitled, "Ringside Seats in the Asia Arena." Mr. Young was the first foreign correspondent to reach the back country headquarters of Generalissimo Chiang Kai Shek at Chungking.

Other speakers to be presented later in the season by Mrs. Wesley Polk, director of the Evanston Town hall, are Eva Le Gallienne, Margaret Bourke-White, John T. Whitaker, Rear Adm. Clark Howell Woodward, and Edmond Taylor.

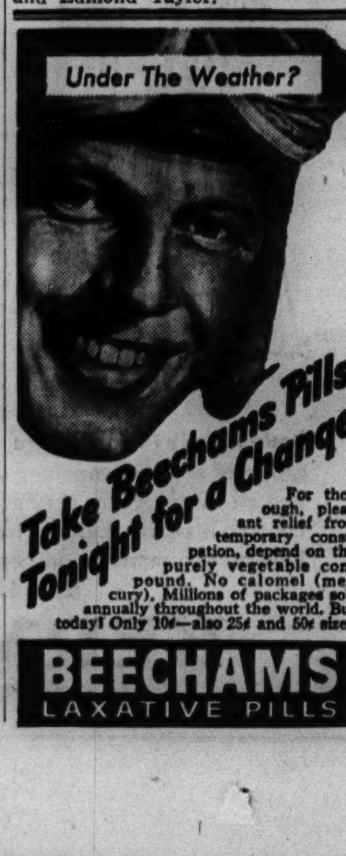

GASOLINE ALLEY—LONG DISTANCE LINE

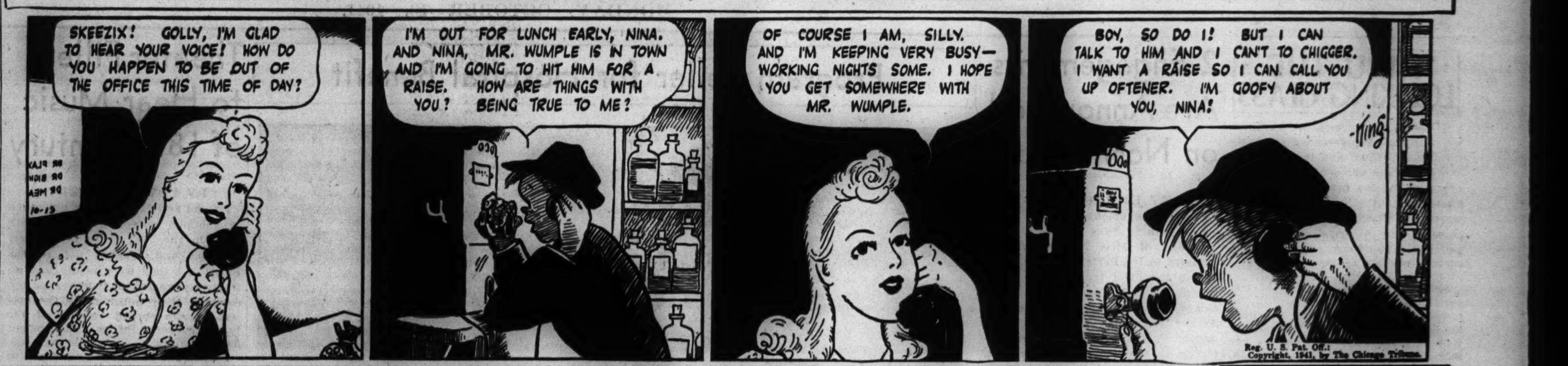

WINNIE WINKLE, THE BREADWINNER: Too Far to Appreciate It

Father Must Earn Love of His Daughter

By GLADYS HUNTINGTON BEVANS.

[Copyright: 1941: By News Syndicate Co., Inc.]

Most fathers who have a baby daughter melt as soon as she is old enough to respond at all to their advances, and from then on their enslavement is complete, if not always obvious. But occasionally there exists a man who is not like this. He is, perhaps, brusque or gruff with his child; he believes in instant obedience; he believes it should be obtained by the use of a stern manner; he believes in punishment for disobedience; he thinks tact is weakness and has no real conception of what makes the wheels go around in these young things new to the world of people. He is not a tender or sympathetic person.

Couple this temperament and attitude of his with a child who is, by nature, sensitive and reserved, and trouble brews early in the game. A man such as this might understand a child who stood up to him, or was so carefree that his scolding did not have any effect, or was easily demonstrative. In that case friction would be slight.

But with the other child it is quite a different matter. His way with her is going, slowly but surely, to drive her away from him, to her loss and his, since the father-daughter companionship can be such a delight.

When mothers ask "What can I do?" my answer is: "It is not for you to do. In your husband's hands lies the remedy. He must change. He must try to understand the baby. He must win her, nor should he wait too long. All you can do is to try to make him see this, and make him realize that the affection of his little girl is something worth infinite pains."

The aims of intelligent parents are contained in "A Mothers' and Fathers' Litany." With your name and address, send POSTAGE ONLY for it. Address Mrs. Gladys Bevans, the Chicago Tribune, Chicago, Ill.

Business Women's Club to Hear State President

Miss Vera Binks of Kewanee, Ill., president of the Illinois Federation of Business and Professional Women's Clubs, will address a dinner meeting of the Alliance of Business and Professional Women of Chicago this evening at the Chicago Bar association.

Infant Welfare Society Group to Show Fashions

Clothing for "Daily Except Sunday" will be shown in this afternoon's Kenilworth center of the Infant Welfare society tea and fashion show in Camellia house at the Drake hotel. This is the third in a series of four "Women About Town" shows and teas being sponsored by the center.

Club Editor of Tribune to Address College Club

"Women Are News" will be discussed by Miss Betty Browning, club editor of THE TRIBUNE, at the College club at 11 o'clock this morning. Mrs. Michael Mason and Mrs. Charles E. Peace will be the hostesses. A special luncheon will be served after Miss Browning's talk.

MOTION PICTURES DOWNTOWN

BALABAN & KATZ WONDER THEATERS

CHICAGO 35c 9:00 to 1 (plus tax) on stage Spectacular Balaban & Katz Revue with LARRY ADLER — BOB HOPE PAULETTE GODDARD "NOTHING BUT THE TRUTH" Paramount's riot Edw. Arnold. Extra! "FOOTBALL THIS WEEK"

STATE-LAKE screen First loop run! "FLYING BLIND" Richard Arlen • Jean Parker — Roadshow Riot "SPICES of 1941" ALL-GIRL ORCHESTRA DANCING DOLLS 7 • HEADLINE ACTS • 7. TONITE-8:45 NEW Professional VAUDEVILLE PREVIEW NITE 5-Extra Acts-5. 25c 10 a.m. to 5:30 p.m. 40c to close plus U. S. Tax

UNITED ARTISTS SPENCER TRACY INGRID BERGMAN • LANA TURNER "DR. JEKYLL AND Mr. Hyde" Extra! March of Time: "REVOLT IN NORWAY" DISNEY, color!

ROOSEVELT "DRESSED TO KILL" Lloyd Nolan Mary Beth Hughes plus "OUR WIFE" RUTH HUSSEY MELVYN DOUGLAS ELLEN DREW. First Run 2 Complete Features

Op. 8:45 a.m. PRICES 30c to 1 p.m. 40c to 6:30 59c to close CHILDREN 15c to 6:30 Plus U. S. Tax

GARRICK ROBERT MONTGOMERY CLAUDE RAINS • EVELYN KEYES 'HERE COMES MR. JORDAN'

APOLLO JOHN PAYNE • SONJA HENIE • MILTON BERLE Open 8:45 a.m. Pr. Chg. 1 & 6:30 'Sun Valley Serenade' GLENN MILLER & BAND. 3rd frisky WEEK!

MOTION PICTURES DOWNTOWN

RKO PALACE RANDOLPH AT LA SALLE. Samuel Goldwyn presents BETTE DAVIS "The LITTLE FOXES" with HERBERT MARSHALL TERESA WRIGHT RICHARD CARLSON. Distributed by RKO RADIO Pictures. OP. 8:45 PLUS LUPE VELEZ LEON ERROL "The Mexican Spitfire's Baby" 30c TO 1 • 40c TO 6:30 • 60c to close plus tax

MOTION PICTURES DOWNTOWN

ORIENTAL RANDOLPH NEAR STATE. OPEN 8:45. 2 FEATURES. MICKEY ROONEY Judy GARLAND "LIFE BEGINS FOR ANDY HARDY" with LEWIS STONE PLUS FIRST SHOWING! TOM HARMON "HARMON OF MICHIGAN" ANITA LOUISE FOREST EVASHEVSKI. 25c to 6:30 • 40c to close PLUS TAX CHILD. 10c

SOUTH

PICCADILLY 51ST AND BLACKSTONE Mickey Rooney — Judy Garland "LIFE BEGINS FOR ANDY HARDY" Ann Sothern — George Murphy "RINGSIDE MAISIE"

ATLANTIC / MIDWEST Walter Pidgeon, Greer Garson "BLOSSOMS IN THE DUST" Don Ameche, "KISS THE BOYS GOODBYE"

PEOPLES Don Ameche in "KISS THE BOYS GOODBYE" Gene Autry, "SUNSET IN WYOMING"

HARPER The Marx Brothers, "THE BIG STORE" Ronald Colman, "MY LIFE WITH CAROLINE"

HYDE PARK Gary Cooper, Barbara Stanwyck "MEET JOHN DOE"

SHAKESPEARE Bette Davis in "THE BRIDE CAME C.O.D." Ginger Rogers, "TOM, DICK AND HARRY"

MARQUETTE 63rd & Kedzie / HIGHWAY 63rd & Western. MATINEE DAILY. Ginger Rogers George Murphy Burgess Meredith in TOM, DICK & HARRY Plus Marx Bros. Tony Martin Virginia Grey in THE BIG STORE

MIDWAY 4 Hits—Charlie McCarthy, Edgar Bergen, 'BRING ON THE GIRLS' 'Raiders of the Desert,' R. Arlen, A. Devine R. Bellamy, M. Lindsay, 'PERFECT CRIME' CHARLIE CHAPLIN "BURLESQUE" Full Length Feature

KIMBARK 6240 Kimbark—Op. 12:30—3 Feats. "Ellery Queen & the Perfect Crime" Brenda Joyce, Olympe Bradna, 'HIGHWAY WEST' 'Pirates on Horseback' W. Boyd (Hopalong Cassidy) — — NEW PUSH BACK SEATS — —

WOODLAWN 3 Hits—'EMPIRE IN EXILE' Charles Boyer, Hedy Victor McLaglen—Lamarr—Alan Hale "LOST PATROL"—"ALGIERS"

COMMERCIAL 9150 Comm'l—Open 9:30 Walter Pidgeon, 'BLOSSOMS IN THE DUST' & John Garfield, 'OUT of the FOG'

COLONY 59th-Kedzie—John Garfield, "OUT OF THE FOG" Greer Garson, W. Pidgeon, 'BLOSSOMS in the Dust'

MICHIGAN 55th at Michigan Avenue Willie Best in "HIGHWAY WEST" GINGER ROGERS in "TOM, DICK AND HARRY"

MOTION PICTURES SOUTH

WARNER BROS. THEATRES For Picture Times Phone Triangle 1500

AVALON 79th at Stony • Free Parking — Doors Open 1:30 Edw. G. Robinson Marlene Dietrich George Raft "MANPOWER" Jack Benny "CHARLEY'S AUNT"

CAPITOL 79th at Halsted — Doors Open 1:30 Mickey Rooney "LIFE BEGINS for ANDY HARDY" Ann Sothern "RINGSIDE MAISIE"

STRATFORD 63rd-Hals.—Richard Arlen "FLYING BLIND" Plus Abbott & Costello in "HOLD THAT GHOST"

BEVERLY 95th-Ashland—Free Parking (Technicolor) Walter Pidgeon, Greer Garson in "BLOSSOMS IN THE DUST"

JEFFERY 71st-Jeffery—Herbert Marshall, "Adventure in WASHINGTON" Greer Garson in "BLOSSOMS IN THE DUST"

RHODES 79th-Rhodes—Free Parking John Garfield, "OUT OF FOG" Greer Garson in "BLOSSOMS IN THE DUST"

OGDEN John Garfield, "OUT OF FOG" "KISS THE BOYS GOODBYE"

GROVE 'KISS THE BOYS GOOD BYE' and "ADVENTURE IN WASHINGTON" Matinee: Kiddie Show—Free Cracker Jack to Kids

HIGHLAND 79th-Ashland—Free Parking "KISS the BOYS GOOD BYE" Herbert Marshall, 'ADVENTURE in Washington'

COSMO Marx Bros., "THE BIG STORE" "THREE COCKEYED SAILORS"

SHORE 55th-Ellis / FROLIC 75th-Kingston — Ronald Colman "MY LIFE WITH CAROLINE" Marx Bros. Tony Martin "THE BIG STORE"

OAKLAND Marx Bros., 'The BIG STORE' and "FORCED LANDING"

HAMILTON 'Ellery Queen's Perfect Crime' and "FORCED LANDING"

"MET" "MY LIFE WITH CAROLINE" & Louise Beavers, Clarence Muse, Willie Best in "KISSES FOR BREAKFAST"

BALABAN & KATZ WONDER THEATERS Regular Daily Prices All Houses Today

TIVOLI Open 1:00—HENRY FONDA—JOAN BENNETT, "WILD GEESE CALLING" Plus Lew Ayres, Lionel Barrymore, Laraine Day, 'Dr. Kildare's Wedding Day' With Red Skelton & Nils Asther

SOUTHTOWN Open 1:15 JACK BENNY "CHARLEY'S AUNT" He's A Hit As A She! KAY FRANCIS Plus Chas. Ruggles, Ellen Drew, Phil Terry, Fighting Parson of Panamint

TOWER Mickey Rooney, Judy Garland, 'LIFE Begins for ANDY HARDY' Plus Ann Sothern as "RINGSIDE MAISIE" B&K

MARYLAND Greer Garson, Walt Pidgeon "BLOSSOMS IN DUST" Ida Lupino, John Garfield, "OUT of the FOG" SHOW TIME

REGAL MICKEY ROONEY, JUDY GARLAND, "LIFE BEGINS FOR ANDY HARDY" Plus ANN SOTHERN as "RINGSIDE MAISIE"

SUN Matinee Today—Op. 1:30 Wayne Morris, Marjorie Rambeau, "3 Sons O' Guns" Edmund Lowe, Pat Morgan, "DOUBLE DATE" Buster Crabbe First Showing "JUNGLE MAN"

RAY 4 Hits—Edgar Bergen, Charlie McCarthy in "Necking Party," "Valley of 10,000 Smokes" "Officer and the Lady," Roch. Hudson, Roger Pryor Buster Crabbe, "JUNGLE MAN"

LEX 1162 E. 63rd—Push Back Seats—"MY LIFE WITH CAROLINE," Ronald Colman "BIG STORE," Marx Brothers, Virginia Grey Plus "FOOTBALL THIS WEEK"

JACKSON PK. Dennis Morgan, Jane Wyatt "KISSES FOR BREAKFAST" Marx Brothers, Tony Martin, "THE BIG STORE" Extra: Latest Crime Doesn't Pay, 'Coffins on Wheels'

KEN 47th & Kimbark—15c, 1:30-6:30, plus tax Bette Davis in "BRIDE CAME C.O.D." Betty Grable, Don Ameche, "MOON OVER MIAMI"

ARK 3 Hits—Roger Pryor, "Bullets for O'Hara" "GENTLEMAN FROM DIXIE" Jack La Rue Jungle Thriller! Rochelle Hudson "SAVAGE GIRL"

RAMOVA 35th-Halsted—Ida Lupino, John Garfield, "OUT OF THE FOG" Mary Martin, Don Ameche, "Kiss the Boys Goodbye"

MOTION PICTURES DOWNTOWN

McVICKERS MADISON nr. STATE — JACK BENNY CHARLEY'S AUNT with KAY FRANCIS JAS. ELLISON — 2 HITS — THE PARSON of PANAMINT with ELLEN DREW Charlie Ruggles Phillip Terry

LA SALLE MADISON at CLARK 15c, 7:45 A. M. to 6:30 2 FIRST SHOWINGS! Gene Autry in "SUNSET IN WYOMING" "DANGEROUS LADY" with Neil Hamilton

World PLAYHOUSE 410 S. Mich. Ave. Cont. 11:15 a. m. to Midnight—35c to 6:30 p. m. Pat Stanton's All Color Film 'Here Is Ireland' Will not be shown in any other theater

WOODS Randolph and Dearborn Streets 7:45 A. M. Continuous 2 A. M. 1st CHICAGO SHOWING—DOUBLE HORROR Show "MYSTERY IN ROOM 13" Plus "THE TERROR" and 1st Run News Events

TODAY NEWS REEL THEATER—Cont. 8:30 A. M. to Midnight—Mad. at Dear. NEW FILMS of WAR'S HOT SPOTS Views of the News, Norman Sper & Shorts

MONROE Mary MARTIN, Don AMECHE ROCHESTER, Oscar LEVANT "KISS THE BOYS GOODBYE" IDA LUPINO & JOHN GARFIELD "OUT of the FOG"

CLARK "KISSES FOR BREAKFAST" Dennis Morgan, Shirley Ross FUNNY! FAST and FURIOUS! '3 Cockeyed Sailors'

STUDIO 68 E. Van Buren Open 12:45 25th Week 2 NAUGHTY, SPICY Comedies Rex Harrison in One—Danielle Darrieux in the Other

TELENEWS The NEWS REEL THEATER State-Rand.-Cont. fr. 8:45 a.m. MARCH of TIME, 'Peace by Hitler' plus 58 National & International Events

WEST

BALABAN & KATZ WONDER THEATERS Regular Daily Prices All Houses Today

MARBRO MADISON AT CRAWFORD Open 1:15 Errol Flynn—Fred MacMurray "DIVE BOMBER" In Techni-C-O-L-O-R Plus HENRY FONDA, JOAN BENNETT in "WILD GEESE CALLING"

PARADISE Op. 1:30—Startling V . . . — "UNDERGROUND," Jeffery Lynn Plus Richard Arlen, 'FLYING BLIND' SHOW TIME

Cent. Pk. Op. 1:30—Greer Garson, Walt Pidgeon, 'BLOSSOMS in DUST' & Mary Martin, 'KISS the BOYS GOODBYE' B&K

MANOR Open 1:30 / STATE Open 1:30 / SENATE Open 1:30 Greer Garson, Walter Pidgeon "BLOSSOMS IN THE DUST" In Color—Plus Ida Lupino, John Garfield "OUT OF FOG" SHOW TIME B&K

IRIS 5747 Chgo.—15c & tax 1:30-6:30—3 Hits Ginger Rogers, 'TOM, DICK & HARRY' 'FORCED Landing' & '3 COCKEYED Sailors' Kids Party! Mat. Only-Popcorn-Extra Cartoons B&K

NORTHWEST

LIBERTY 15c 1:30-6:30 EVE. PLUS TAX 20c 3705 Full. 'IT HAPPENED ALL NIGHT' Laff Panic Buck Jones, Tim McCoy in "ARIZONA BOUND" Tim Holt, "CYCLONE ON HORSEBACK" Pluto Dick Foran, Leo Carrillo, "BRIDGE of DISASTER"

• EMBASSY 3940 Fullerton—Opens 1:30 Marx Bros., 'BIG STORE' Ronald Colman in "MY LIFE WITH CAROLINE"

• IRVING 4003 Irving Park—3 BIG HITS "RING AND THE BELLE" Marx Bros., Tony Martin, "THE BIG STORE" Ronald Colman in "MY LIFE WITH CAROLINE"

• AVON 3327 Full. 15c 1:30-6:30 EVE. PLUS TAX 20c Betty Grable, Don Ameche, "MOON OVER MIAMI" GINGER ROGERS in "TOM, DICK AND HARRY"

• CROWN 1607 W. Division—John Garfield Ida Lupino, 'OUT of the FOG' Plus "BLOSSOMS in the DUST" in Technicolor With WALTER PIDGEON and GREER GARSON

MONT CLARE GRAND AVE AT HARLEM MICKEY ROONEY—JUDY GARLAND "LIFE BEGINS FOR ANDY HARDY" ANN SOTHERN—GEORGE MURPHY "RINGSIDE MAISIE"

PORTAGE 4050 Milwaukee—Op. 1:30 SPECIAL HOLIDAY SHOW TODAY FEATURE LAFF RIOT—"TILLIE THE TOILER" Fun on the Seas—"Three Cockeyed Sailors" plus 'Those Good Old Days,' 'Ice Capers,' Cartoon, News

ALAMO 3639 Chicago Ave.—Mat. Daily Walter Pidgeon, Marsha Hunt "Blossoms in the Dust" in Glorious technicolor John Garfield, Ida Lupino, "OUT OF THE FOG"

DRAKE 15c 1:30-6:30—PLUS TAX Vol. 1—DICTIONARY TODAY 4 Hits—R. Colman, 'MY LIFE WITH CAROLINE' Marx Bros, 'BIG STORE' & 'FIGHTER PILOT'

TIFFIN NORTH AVE. at KARLOV FREE PARKING—Walter Pidgeon GREER GARSON "Blossoms in the Dust" John Garfield, Ida Lupino, 'Out of the Fog'

METRO 3308 LAWRENCE AVE.—OPEN 1:30 Ace Comedy, "TILLIE THE TOILER" Ronald Colman "THE LOST HORIZON"

MILFORD 15c 5 to 6:30—20c after B. Davis, 'Bride Came C.O.D.' James Stewart, Paulette Goddard, "POT O' GOLD"

ADMIRAL 15c 1:30-6:30—Dish Nite J. Stewart, 'POT O' GOLD' Bette Davis, J. Cagney, "BRIDE CAME C. O. D."

RIVOLI 15c 5 to 6:30—20c after James Stewart, "POT O' GOLD" Bette Davis, "THE BRIDE CAME C. O. D."

PATIO 6008 Irving Park—Ronald Colman in "MY LIFE WITH CAROLINE" Ritz Brothers, Tony Martin, "THE BIG STORE"

LOGAN Milwaukee-Sawyer—Open 1:30—Ronald Colman, "MY LIFE WITH CAROLINE" Jane Withers, Nancy Kelly, 'A VERY YOUNG LADY'

NORTHWEST

BALABAN & KATZ WONDER THEATERS Regular Daily Prices All Houses Today

HARDING Jack Benny, "CHARLEY'S AUNT" & Edw. G. Robinson Marlene Dietrich in Smash! "MANPOWER" B&K

CONGRESS Open 1:30 / GATEWAY Open 1:30 ABBOTT & COSTELLO "HOLD THAT GHOST" & "SHEPHERD OF THE HILLS" SHOW TIME B&K

TERMINAL Open 1:30—Greer Garson, "BLOSSOMS in the DUST" Mary Martin in 'KISS the BOYS GOODBYE' SHOW TIME

CRYSTAL Open 1:30 / BILTMORE Open 1:30 Greer Garson "BLOSSOMS IN THE DUST" Plus John Garfield "OUT OF THE FOG" Crystal Mat.—Kiddies Cartoon Carnival B&K SHOW TIME

Will Rogers Open 1:30 / BELPARK Open 1:30 MARX BROS "BIG STORE" and Mary Martin in "KISS THE BOYS GOODBYE" Belpark Mat.—5 UNIT OUR GANG Carnival! B&K SHOW TIME

WEST

• AMERICAN 8 North Ashland / B'DY STRAND 1641 West Roosevelt — John Garfield, Eddie Albert, Ida Lupino "OUT OF THE FOG" Greer Garson • Walter Pidgeon "BLOSSOMS in the Dust" Filmed in TechniCOLOR

• JOY 1611 W. Roosevelt—Andy CLYDE Riot! 'Ellery Queen and the PERFECT CRIME' "3 COCKEYED SAILORS" Plus COLOR CARTOON

• CRAWFORD 19 S. Craw.—"BIG STORE" "KISSES for BREAKFAST"

• BYRD Mad.-Cic.—Marx Bros., 'Big Store' & "MY LIFE WITH CAROLINE"

• WEST END 15c 1:30-6:30 EVE. PLUS TAX 20c 121 N. Cic.—Spencer TRACY, "SKY DEVILS" Pat O'BRIEN, George O'BRIEN, Wayne MORRIS, Frank McHUGH, Regis TOOMEY, "SUBMARINE D1" "DIVING THRILLS" and "MANTRAP"

4 STAR MARX BROS. "The Big Store" Richard Arlen, J. C. Naish, 'Forced Landing'

MARSHALL SQ. 2875 W. Cermak Mary Martin, "KISS THE BOYS GOODBYE" & Ida Lupino, 'OUT of the FOG'

IMPERIAL 15c, 12:30 to 6:30—R. Colman "MY LIFE WITH CAROLINE" Gene AUTRY, "SUNSET IN WYOMING"

MADLIN 1910 W. Madison—Bette Davis, Jas. Cagney, 'BRIDE CAME C. O. D.' P. Goddard, Stewart, "POT O' GOLD"

NORTH

The Esquire "LIFE BEGINS FOR ANDY HARDY" MICKEY ROONEY, JUDY GARLAND and THE ESQUIRE HOUR feature at 1:35, 3:48, 6:01, 8:15, 10:30

ADELPHI 7074 N. Clark Rog. Pk. 1039 15c plus 2c TAX TILL 6:30 James Cagney Bette Davis 'BRIDE CAME C.O.D.' "Tom, Dick & Harry" Ginger Rogers George Murphy CONSTANCE BENNETT COSMETICS FREE to LADIES with EVE. ADM.

BRYN MAWR 1125 Bryn Mawr—Long. 8074 Marx Bros., "The Big Store" Dennis Morgan, "KISSES FOR BREAKFAST"

COED OPEN 5:45 Morse "L" "HELLO SUCKER" "TWO IN A TAXI" Shirley Temple, "YOUNG PEOPLE"

DE LUXE 1141 Wil.-Mat. Today-Disney Cartoon Marx Brothers, "THE BIG STORE" Dennis Morgan, 'KISSES FOR BREAKFAST'

GOLD COAST Clark-North Ave.—Always 15c Linda Darnell, TYRONE POWER in "BLOOD AND SAND"

LINCOLN 3164 Lincoln Av.—Mat. 15c; Eve. 20c Paulette Goddard, "POT O' GOLD" Bette Davis, Jas. Cagney, "BRIDE CAME C. O. D."

CALO 5400 N. Clark—Op. 1:30—Marx Brothers, Tony Martin, "THE BIG STORE" Ginger Rogers in "TOM, DICK AND HARRY"

NORTH

BALABAN & KATZ WONDER THEATERS Regular Daily Prices All Houses Today

UPTOWN BROADWAY LAWRENCE Open 1:30 Errol FLYNN, Fred MacMURRAY "DIVE BOMBER" In Techni-C-O-L-O-R Plus HENRY FONDA—JOAN BENNETT in "WILD GEESE CALLING"

GRANADA Sher.-Dev.-Sts. 2-Jack Benny, 'Charley's Aunt' E. G. Robinson, Dietrich, Raft, 'MANPOWER' B&K

RIVIERA Brdwy.-Lawr.—1st Showing Hal Roach's Scream-lined 'Broadway Limited' Vic McLaglen, Patsy Kelly Plus "DRESSED TO KILL" Lloyd Nolan SHOW TIME

NORSHORE Howard-Clark / BELMONT Lincoln-Ashland / NORTOWN Western-Devon / CENTURY Clark-Diversey — BUD ABBOTT LOU COSTELLO funnier than ever in HOLD THAT GHOST & Harold Bell Wright's "THE SHEPHERD OF THE HILLS" John Wayne, Betty Field, Harry Carey Extra—Century Only—Mat. Party, New Serial "Sea Raiders" Popcorn, Sailor Hats 1st 500 B&K SHOW TIME

PANTHEON Sheridan-Devon—2 HITS MICKEY ROONEY, "LIFE BEGINS FOR ANDY HARDY" Plus ANN SOTHERN in 'RINGSIDE MAISIE' SHOW TIME

LAKESIDE "A GIRL MUST LIVE" Plus "FORCED LANDING" B&K

COVENT 2653 N. Clark—Mary Martin, "KISS the BOYS GOODBYE" Herbert Marshall, "Adventure in Washington" SHOW TIME

CINE' Open 1:30 ARMY-NAVY SHOW '23½ Hours Leave' & 'Sweetheart of the Navy' B&K

HOWARD Howard St. "L"—Ida Lupino, "OUT OF THE FOG" Plus Greer Garson, 'BLOSSOMS in the DUST' Color SHOW TIME

• JULIAN 15c 1:30-6:30 EVE. PLUS TAX 20c 918 Belmont . . . MATINEE DAILY George O'BRIEN, "HARD ROCK HARRIGAN" "LONE RIDER AMBUSHED" Donald Duck Cartoon Dick Foran, Buck Jones, "BRIDGE of DISASTER"

• SHERIDAN 4038 Sher.—Judy Garland MICKEY ROONEY in "LIFE BEGINS FOR ANDY HARDY" Plus Ann Sothern, Geo. Murphy, "RINGSIDE MAISIE"

• VOGUE 3812 Bdwy. / • DEVON 6225 Bdwy. / • N. CENTER 4031 Lincoln Avenue / • BUCK'M 3319 N. Clark — John Garfield, Eddie Albert, Ida Lupino "OUT OF THE FOG" Walter Pidgeon | Greer Garson "BLOSSOMS IN THE DUST" Filmed in Technicolor

• MODE 3912 Sher.—All Army-Navy Show! "FIGHTER PILOT" Color Cartoon James ELLISON in "23½ HOURS LEAVE" Plus "SWEETHEART OF THE NAVY"

• 400 6746 Sheridan 15c 1:30-6:30 EVE. PLUS TAX 20c "BARNACLE BILL" and "MANHUNT"

• BIOGRAPH 2433 Lincoln—MARX BROS., Tony Martin, "BIG STORE" Ronald Colman in "MY LIFE WITH CAROLINE"

• DAVIS 4614 Lin.—'3 COCKEYED Sailors' "MY LIFE WITH CAROLINE"

• ARGMORE 1040 Argyle—Opens 1:30 BETTY GRABLE, DON AMECHE, "MOON OVER MIAMI" In Color GINGER ROGERS in "TOM, DICK AND HARRY"

• VIC Sheff.-Bel.—Marx Bros., "BIG STORE" "KISSES FOR BREAKFAST" Plus "KNOW YOUR MONEY" and "PORKY'S ANT"

CINEMA CHICAGO at MICHIGAN review 7:45—9:45 feature 6:30 8:30—10:30 FINAL SHOWING we are not given to superlatives—but this is the best mystery ever filmed: it SHOULD BE SEEN FROM THE BEGINNING ROBERT DONAT—MADELEINE CARROLL "THE 39 STEPS"

LITTLE GERMAN 2153 LINCOLN AV. Continuous 6 P. M. "I A OBERBAYERN" BAVARIAN VOLKSSTUECK

WINDSOR 1225 N. Clark St.—Open 1:30 Walter Pidgeon, Greer Garson "BLOSSOMS IN THE DUST" & John Garfield Ida Lupino, T. Mitchell, "OUT of the FOG"

RIDGE Devon at Clark—Open 1:30 Ronald Colman, "My Life with Caroline" Marx Bros., Tony Martin, 'THE BIG STORE'

• SUBURBAN •

MAYWOOD

LIDO "LIFE BEGINS for ANDY Hardy" Mickey Rooney Judy Garland "RINGSIDE MAISIE" Ann Sothern Geo. Murphy

FOREST PARK

FOREST Madison & Des Plaines—In Technicolor Greer Garson, Walter Pidgeon "BLOSSOMS IN THE DUST" "Kiss the Boys Goodbye," Mary Martin, D. Ameche

AUSTIN

PLAISANCE Ginger Rogers, Geo. Murphy "TOM, DICK AND HARRY" Bette Davis, "THE BRIDE CAME C. O. D." Special Holiday Mat. Today—Doors Op. 1:30 Adults 20c, tax included, until 6:30

PARK Ginger Rogers, George Murphy, "TOM, DICK AND HARRY" Wayne Morris, "THREE SONS O' GUNS"

SYMPHONY Mat. Daily—Richard Arlen "FORCED LANDING" and Marx Bros. in "THE BIG STORE," Tony Martin

AUSTIN Bette Davis, James Cagney in "THE BRIDE CAME C. O. D." James Stewart, Paulette Goddard, "POT O' GOLD"

ROCKNE 15c, 6 to 6:30—20c AFTER "THE BRIDE CAME C. O. D." "POT O' GOLD"—Ladies McKee Kitchenware—25c

OAK PARK

LAMAR Marion at Lake Street 'L'—Opens 1:30 MICKEY ROONEY, Judy GARLAND, "LIFE BEGINS FOR ANDY HARDY" Plus Ann Sothern, Geo. Murphy, "RINGSIDE MAISIE"

LAKE Lake and Marion Sts.—John GARFIELD, IDA LUPINO, "OUT OF THE FOG" Plus "BLOSSOMS IN THE DUST" In Technicolor With WALTER PIDGEON and GREER GARSON

SOUTHERN 15c 1:30-6:30 EVE. PLUS TAX 20c 828 S. Oak Pk.—Ginger Rogers, 'Tom, Dick & Harry' Betty Grable, Don Ameche, "MOON OVER MIAMI"

TOWN Roosevelt-Austin 15c 1:30-6:30 EVE. PLUS TAX 20c Richard Arlen in "RAIDERS OF THE DESERT" "ELLERY QUEEN AND THE PERFECT CRIME"

BERWYN

B&K BERWYN Op. 1:30—Greer Garson, Walt Pidgeon, "BLOSSOMS IN DUST" & Mary Martin, "KISS BOYS GOODBYE"

ELMWOOD PARK

ELM 7540 Grand Ave.—Jane Withers, "A VERY YOUNG LADY" also Dennis Morgan, Jane Wyatt, "Kisses for Breakfast"

LA GRANGE

B&K LA GRANGE Op. 1:30—Greer Garson, Walter Pidgeon, 'Blossoms in the Dust' & Mary Martin, 'Kiss Boys Goodbye'

ELMHURST

YORK Greer Garson, Walter Pidgeon, "BLOSSOMS IN THE DUST" (color) John Garfield, Ida Lupino, "OUT OF THE FOG"

WAUKEGAN & GOLF RDS.

DRIVE-IN WILLIAM POWELL • MYRNA LOY • "LOVE CRAZY" SHOWS 7:30-9:30

NO MAN'S LAND

SINGLE FEATURE PROGRAM The Story Behind the V • • • — Campaign 'UNDERGROUND' and TEATRO VARIETIES TEATRO 6:00 25c to 6:30

EVANSTON

STADIUM 1700 Central—Op. 1:30 Jane Withers, Nancy Kelly "A VERY YOUNG LADY" Marx Bros. "THE BIG STORE" "FORCED LANDING" Rich. Arlen Eva Gabor

B&K VARSITY Sts. 3:00—Jack Benny in "CHARLEY'S AUNT" & Charles Ruggles, "PARSON OF PANAMINT"

B&K VALENCIA Sts. 1:15—MARX BROS., "THE BIG STORE" Hit! & Ronald Colman, "MY LIFE WITH CAROLINE"

B&K CORONET Open 5:45—Bette DAVIS, "BRIDE CAME C. O. D." & GINGER ROGERS, "TOM, DICK & HARRY"

HIGHLAND PARK

ALCYON 25c, 6 to 6:30 Mickey Rooney, Judy Garland, Lewis Stone, Patricia Dane, 'LIFE BEGINS FOR ANDY HARDY' ALSO SELECTED SHORT SUBJECTS

WILMETTE

WILMETTE OPEN 1:30—20c to 6:30 Richard Dix, Kent Taylor "MEN AGAINST THE SKY" & Kay Kyser Karloff & Lugosi, "YOU'LL FIND OUT"

GLENCOE

GLENCOE OPEN 5:45—20c to 6:30 Ida Lupino, Thomas Mitchell John Garfield, "OUT OF THE FOG" "KISS THE BOYS GOOD BYE," Don Ameche

VILLA PARK

WILLARD 'BRIDE CAME C.O.D.' Bette Davis—G. Rogers, 'Tom, Dick & Harry'

LOMBARD

DU PAGE Ritz Brothers—Tony Martin, "THE BIG STORE" Ronald Colman, "MY LIFE WITH CAROLINE"

Advertise in The Tribune

Equipment Is Key to Good Timbale Cases

Tuesday's Menu

BREAKFAST.
Pineapple Juice
Soft Cooked Eggs
Bacon
Quick Coffee Cake
Milk Coffee

LUNCH.
Canned French Onion Soup
Toast
Bowl of Fresh Fruit Salad,
Creamy Dressing
Milk

DINNER.
'Sausage in Baked Acorn Squash
Whipped Potatoes
Buttered Spinach
Carrot Salad
Enriched Bread
Baked Apple
Milk Coffee

BY MARY MEADE.

[Copyright: 1941: By The Chicago Tribune.]

Timbale cases for creamed chicken, fish, meats, and vegetables are easy to make with the proper equipment. Equipment should include a timbale iron [they come in many different shapes and sizes], a deep fat kettle, and a deep fat thermometer. The thermometer isn't absolutely essential, but will guarantee good results for timbale cases as well as doughnuts, French fries, and other deep fat-fried foods.

By adding a tablespoonful of sugar to timbale batter, the cases made may be used to hold desserts, ice cream with strawberries, or a creamy pudding.

TIMBALE BATTER.
[About three dozen timbales.]
1 cup sifted flour
½ teaspoon salt
2 eggs, slightly beaten
1 cup milk
1 tablespoon olive oil or salad oil
1 tablespoon sugar
[For dessert cases only]

Sift flour and salt together [with sugar, when used]. Combine eggs, milk, and oil, and add gradually. Beat batter smooth. Let stand for an hour, or several minutes to let air bubbles break. Pour into a small, deep, bowl or cup. Put timbale iron in the fat while it heats. There must be at least enough fat in the kettle to cover the iron. [Vegetable shortenings are excellent deep-fat cooking media]. Heat fat to 375 degrees, remove timbale iron, drain a moment on soft paper, and dip into the batter, not quite covering iron. Leave about a quarter inch at the top to make removal of cases easy. Lower iron into hot fat and fry timbale delicately brown. Loosen case from iron with a fork, and drain on soft paper. Heat iron again before using. Batter will not cling if iron is either too cool or too hot.

ROSETTES.

Add the tablespoonful of sugar to the timbale batter and use a rosette iron in the manner described, being careful not to let batter come up over iron. Sprinkle rosettes with confectioners' sugar and use them as a base for creamy or fruity desserts. Or serve the rosettes as cookies. Store them tightly covered. If they soften, heat in a moderate oven, 350 degrees, for about 5 minutes.

* *

Jugo-Slav Pageant to Mark Anniversary of Broadcasts

(Picture on back page.)

The eighth anniversary of the first Jugo-Slav radio broadcast in the United States will be observed Oct. 26 with a pageant of national songs and dances in the Bohemian-American auditorium, 1438 West 18th street. George Marchan, chairman of the Jugo-Slav radio pageant, announced yesterday. A feature will be the kolo, national dance, presented in costume. Don Norman, W-G-N announcer, will be master of ceremonies.

HAROLD TEEN—JOURNEY'S END

Many Methodist Ministers Are Shifted to New Pulpits

BY THE REV. JOHN EVANS.

Probably the largest shift of pastors of the Rock River [Northern Illinois] conference of the Methodist church in a decade was announced yesterday as Bishop Ernest Lynn Waldorf, resident bishop of the Chicago area, read pastoral appointments at the closing session of the 102d annual conference at Wilmette Parish church.

Among notable shifts was the appointment of the Rev. Dr. George A. Fowler from the pastorate of First church, Oak Park, to the superintendency of the Chicago northern district of the conference. He succeeds the Rev. Dr. A. Turley Stephenson, who was appointed executive secretary of the conference pension fund. The Rev. Dr. Lynn J. Radcliffe of Syracuse, N. Y., succeeds to the important Oak Park pulpit.

The Rev. Dr. B. G. Swaney of De Kalb was named superintendent of the Rockford district to succeed the Rev. Dr. R. L. Semans, who becomes student pastor director of Garrett Biblical institute, Evanston. The Rev. Allan Billman will succeed Dr. Swaney at De Kalb.

For the first time in 21 years First church, Chicago temple, 77 West Washington street, was given a new pastor. At that famous skyscraper church the Rev. Dr. Iver Johnson of Decatur was named the minister, with the Rev. Clark Wood of Joliet as associate, to succeed Dr. John Thompson, who retired yesterday from the active ministry.

Twenty-five changes in pastorates in the corporate limits of Chicago out of about 85 in that area were announced. New pastors thruout the entire conference are listed below:

CHICAGO NORTHERN DISTRICT.

The Rev. Dr. George A. Fowler, superintendent, Skokie.

Arlington Heights, Milo J. Vondracek.

Chicago: Avondale, Earl M. Engle; Broadway, J. C. Brown; Centennial, E. T. Asling; Edison Park, J. C. Spencer; Epworth, S. D. White; Gross Park, Eskill Frederickson.

Crystal Lake, George B. Draper; Des Plaines, W. L. Manny; Diamond Lake, Basil Jones; Evanston, Hemenway, Edmund J. Kulp; Fox River Grove, Ray Gillham; Glenview, Joseph R. Bogie; Hebron and Alden, Jesse E. Firestone; Highland Park, Charles Seward; Ingleside, Verner Kilgren; North Prairie, Donald F. Dahler; North Shore, Glencoe, Robert B. Pierce; Waukegan, Herbert B. Rhodes.

CHICAGO WESTERN DISTRICT.

The Rev. Dr. John M. Schneider, superintendent, reappointed.

Aurora: Bethel, C. P. Shulhafer; Aurora, Wesley, O. C. Jones; Batavia, Paul Bloomquist.

Chicago: Austin, First, J. B. Martin; Central Park, W. B. Plummer; Hermosa, W. H. Fetz; Lamon Avenue, H. E. Rompel; Lincoln Street, G. A. Doolittle; Memorial, William Burnson.

Cicero: South Clyde Community, S. W. Cunningham; Elmhurst, A. B. Wagner; Geneva, R. C. Schellhase; Lemont, W. W. Steinmetz; Lombard Parish, C. C. Hartung; North Lake, R. F. Mellor; Oak Park, First, Lynn J. Radcliffe; Schiller Park, Allis Lloyd.

CHICAGO SOUTHERN DISTRICT.

The Rev. Dr. C. A. Bloomquist, superintendent, reappointed.

Blue Island: First, H. P. White.

Chicago: Bethany, Earl W. Locke; Chandler, T. K. Griffith; Clearing, L. B. Lott; Community and McKinley Park, W. E. Roston; Embury, John L. Cheek; Englewood, A. W. Mohns; Fernwood, H. B. Dack; First Church [Chicago Temple], Iver Johnson, pastor, and Clark Wood, associate; Halsted Street, Joseph Burrows; Morgan Park, Ray Bond; Park Manor, B. F. Langdon; South Deering, Earl McGinness; Wakeford, J. J. Rankin.

Crete, Allen P. McCaul; Evergreen Park, Leonard Cooke; Harvey, Academy, E. S. Ewing; Harvey, First, A. C. Nesmith; Palos Heights, Ross Sweeney.

JOLIET-DIXON DISTRICT.

The Rev. Dr. Charles Drake Skinner, superintendent, reappointed.

De Kalb, Allan Billman; Harding and Serena, P. L. Huscher; Joliet, Trinity, J. P. Stafford Jr.; Joliet, La Moille, B. R. Weetman; Malta, V. E. Birch; Montgomery, L. D. Boyer; Seneca and Manlius, L. B. Beals; Sterling, Fourth Street, A. J. Tavenner; Tampico, D. E. Springer.

ROCKFORD DISTRICT.

The Rev. Dr. B. G. Swaney, superintendent.

Byron, United, F. N. Anderson; Cherry Valley, Russell Lowther; Elgin, Grace, Joseph Thomas; Elgin, Zion, R. N. Howard; Esmond, H. G. Dutcher; Fairdale, Hugh White; Genoa, R. E. Bethards; Hanover, Clare B. Hewitt; Kingston and Herbert, Roy Hidy; Kirkland, C. J. Hewitt; Lena, Samuel Taylor; Lighthouse and Chana, F. W. Chreve; Marengo and Riley, William E. Lamson; Mount Morris, E. M. Edwards; Newmilford and Davis Junction, William L. Bird; Poplar Grove and Hunter, Newton H. Nesmith; Rockford, Broadway, W. E. Craig; Rockford, Centennial, Russell W. Lambert; Rockford, Winnebago Street, Arnold Underwood; Rockton, Bryce Nichols; Scales Mound and Council Hill, Leonard J. Ruff; South Elgin, George Field; Stockton, Morseville, and Willow, D. J. Schuylemann.

Special Appointments.

Following are many of the special appointments: Horace Greeley Smith, president, Garrett Biblical institute, Evanston; A. T. Stephenson, executive secretary-treasurer, Rock River conference, Superannuates' Relief association, Chicago; Fred D. Stone, agent of the Methodist Publishing house, Chicago, Irving Park; Paul Sanders, conference evangelist; D. D. Vaughan, professor, Boston university, Boston; Irl G. Whitchurch, professor, Garrett Biblical institute, Evanston; H. F. Rall, professor, Garrett Biblical institute, Evanston; W. C. Barclay, secretary of the joint committee on religious education in foreign fields, New York City; Ralph E. Diffendorfer, executive secretary, division of foreign missions, board of missions and church extension, New York City; Walter C. Loague, superintendent Goodwill industries, Chicago; R. W. Miller, field secretary, conference board of education, Chicago; Aubrey S. Moore, superintendent, Chicago Home Missionary and Church Extension society.

Easy Laughers Should Enjoy 'Flying Blind'

"FLYING BLIND."

Produced by Paramount.
Directed by Frank McDonald.
Presented at the State-Lake theater.

THE CAST.

Jim Clark	Richard Arlen
Shirley Brooks	Jean Parker
Eric Karolek	Nils Asther
Veronica	Marie Wilson
Windy Drake	Roger Pryor
Riley	Eddie Quillan
Bob Fuller	Dick Purcell
Chester Gimble	Grady Sutton
Miss Danila	Kay Sutton

By Mae Tinée.

Good Morning!

Here's another picture that sings—or hisses—of foreign spies who seek to steal United States warplane equipment and secrets, for utilization by their own government, and are F-O-I-L-E-D!

The foilers this time are a smart young airplane pilot and stewardess not too engrossed in their love affair, which is moving along none too smoothly, to knuckle down and get in some body blows for their Uncle Sam.

Jean Parker is delightfully present as the stewardess. . . . She CAN remind one so much of both Mary Brian and Jean Arthur! Richard Arlen plays Pilot Jim Clark with ease, good nature and perspicacity. . . . Nils Asther and Roger Pryor villain effectively. . . . Grady Sutton and Marie Wilson are amusing as a dumb cluck scoutmaster and his bride who find on the "Honeymoon Air Express," run by Jim and Shirley, the sort of adventures they had only read about.

"Nobody'll ever believe us when we tell them about THIS," says Chester Gimble—and with truth.

The film has been pretty well directed and dialogued and there are several right suspenseful scenes. Also—quite a few laughs for those to whom laughter comes easily.

See you tomorrow.

Looking at Hollywood

By John Chapman

Hollywood, Cal., Oct. 12.—**Sunday**—A day off at San Ysidro with the David Hempsteads and the Al Weingands. A day when any possible Hollywood happening is overshadowed by news from the east—for Mickey Owen has dropped that final pitch.

Monday—A morning at the desk, and among other things I hear the Warners are buying Lewis E. Lawes' autobiography, "My Life in Sing Sing." . . . Instead of looking around for an impersonator, why doesn't the studio use the warden himself for the lead? He's personable and free from his job. . . . To RKO for lunch with Danny Winkler, and Gloria Swanson there. Her return to New York has been delayed, but she's going tonight by train. She loves trains and she stays in bed all the way from Los Angeles to New York, except for the changeover in Chicago. . . . Gloria says the movies aren't what they used to be. In the old days a director, a writer, and some actors could work together efficiently; now the movies are so big they are all loused up with executives and nothing ever gets done. She'll come back to films whenever people find and agree upon a story, but she's rather hopeless about when that might be. She looks smart in a black something or other, wears three pounds of gold bracelets on her right arm, and how's that for a fashion note?

Tuesday—The weekly luncheon group includes Norman McLeod and Rags Ragland, who have just finished "Panama Hattie." Rags drinks the darndest thing—bourbon and Coca Cola. Being an MGM movie actor has the big burlesquer worried, on account of income tax. Never before last year had he earned enough to pay a tax. Last year he paid $24. Next year will be a lot more. But he has a manager who takes his pay away from him and feeds him an allowance. . . . In the evening with the visiting Gus [Andy Gump] Edsons, the H. Bogarts, and others to see "The Maltese Falcon," and it is a perfect picture of its kind. Written tight, acted tight, photographed tight. It's a great thing for Bogart and for John Huston, who wrote and directed the screenplay. Bogart sadly remarks he thinks Huston has ruined his budding career. "You know what John said?" he queries. "John said if you adapted and played a good book just as it was written, you'd be pretty sure to have a good movie. He can't last in Hollywood, talking such nonsense as that."

Wednesday—Desk work all day, and abed early for once. But I do pick up one gag. A certain director about to make a certain big picture has been casting about for a leading man. Somebody suggested Errol Flynn. "O," said the director, "Flynn-Tin-Tin?"

Thursday—Al Parmenter suggests that I act in a movie. Sooner or later all correspondents are asked to act in a movie. This one is Humphrey Bogart's "All Thru the Night," and I say I'll be delighted to louse it up if they can square it with the union. The call is for noon. I'm to be one of a group of reporters interviewing Bogey and Kaaren Verne after some brave feat. [I never did find out what they had done.] . . . The Screen Actors' guild is nice but firm. I can be in the picture if a standby actor is employed—but I can't speak any lines. In addition to the standby I demand a personal salary for myself—the regular $10.50 paid a dumb act; and this check goes to the Motion Picture Relief fund. The life of an actor isn't hard at all—except on the seat of the pants. The call is for noon. At 3 p. m. players begin to gather outside a big stage—Frank McHugh, Jackie Gleason, Bill Demarest, Phil Silvers, Jane Darwell. Trucks begin dumping lights and cameras inside. We are waiting, it seems, for a page and a half of script to be written—a new finale for the picture. We gab and gag, with McHugh and Demarest defending old-time vaudeville humor and attacking the modern night club brand. Silvers and Gleason take the other side of the argument. At 4 p. m. the script arrives and so do Director Vincent Sherman, Miss Verne, and Bogart. We go inside to an east side waterfront set, and then begins a great screaming and cursing. Nobody likes the scene that's been written. Producer Jerry Wald is sent for and there's more argument. Lines are switched from actor to actor and finally everything is smoothed out. At 6 we get in position for rehearsal. At 6:30 a take is made. At 6:45 a two-shot of Bogey and Miss Verne. At 7 a medium shot of all of us—and that's all. I stand with the reporters and make notes but don't open my yap—but that's what I used to do when I was a reporter, so it's playing to type. "What a life," says McHugh. "All I want is another million for security and then I'm going to quit." Frank is sore behind because he has had to sit on a wooden stringpiece for an hour.

Friday—Last night, after giving my all for art, I went to the National Restaurant association dinner for Monty Woolley—the man who. It was a pleasant affair enlivened by the presence of Jimmy Durante, who sang "So I Ups to Him," "Inka-Dinka-Doo," and other old numbers that brought tears of joyous memory to my eyes. . . . Today it's routine work, and in the evening to see "How Green Was My Valley." John Ford's picture is beautiful and profoundly moving, and a fine companion piece for "One Foot in Heaven."

Saturday—A morning's chores. Want a gag? Durante has been appearing in woman's dress in "You're in the Army Now," and on the set they call him Gypsy Nose Durante. . . . And so to the links.

* *

6 Legion Posts Observe Columbus Day at Statue

More than 700 persons attended a Columbus day observance conducted by Christopher Columbus post No. 1492, American Legion, in coöperation with five other American Legion posts at the Columbus monument in Grant park yesterday. Speakers were Judge Francis Borrelli, Judge John J. Lupe, and Ellidore Libonati, Americanism chairman for the Columbus post. Coöperating posts were Hotel Sherman, Roman Legion, Paul Revere, John R. Petrone, and Lawrence Highway posts of the Legion.

2 Engagements Are Announced on North Shore

[Continued from page 19, column 2.]

tainties have gotten no farther than digging a well and having evergreens transplanted.

Winnetka Church Group. to Hold Rummage Sale.

The members of the Women's Guild of Christ church in Winnetka are not accepting any invitations to be up late Wednesday night, for they have to be at the parish house [Oak street and Maple avenue] before 8 o'clock the next morning. That is the day of the annual rummage sale which the guild has been holding for 12 years as a means of raising money for its philanthropic work. Mrs. D. Bligh Grassett is president of the guild.

Mrs. Noble MacFarlane and Mrs. Russell Stern are co-chairmen of the large committee that has planned the sale on Thursday. Mrs. James R. Kemper and Mrs. Joseph Magnus will be in charge of the French room where the best of the white elephants in the clothing line will be on sale.

This afternoon the benefit committee of the Chicago Smith College club will meet at the College club to set in motion the wheels of the almunæ group's annual scholarship fund benefit. This year the event will be a production of "Hay-Fever," to be given on Nov. 25 at the Goodman theater by the Goodman Players. Mrs. Victor L. Lewis of Evanston is chairman of the benefit, whose proceeds will help to send a Chicago girl to Smith college. Among those working under her are Mrs. Leeds Mitchell Jr., Mrs. John S. Clifford, Mrs. John Hurley, Mrs. Otho S. A. Sprague, Miss Courtney Reid, Miss Ann Goddard and Miss Marcia Ennis.

The Evanston Junior league will have its first fall meeting, luncheon and program at 12:30 o'clock today at the Georgian hotel, Evanston. Miss Marion Carpenter is in charge of the program, with Mrs. Julian Norris, Mrs. George S. Jones, and Mrs. Rene Travelletti among her assistants. The league will open its Red Cross first aid course on Oct. 21 under the direction of Mrs. Lindsay Beaton.

Mr. and Mrs. T. Lloyd Kelly [Mildred Wetten] are being congratulated on the birth of a daughter on Oct. 2 in St. Luke's hospital. The baby has a young brother, Arthur. The children's maternal grandparents are Mr. and Mrs. Albert H. Wetten of Lake Shore drive.

Mrs. S. Prentice Porter is leaving today for her home in Middleburg, Va., after a visit with her parents, Mr. and Mrs. Fletcher M. Durbin of Astor street. When Mrs. Porter and her husband will be in Chicago again depends entirely upon the sort of hunting they have in Virginia this winter. If the weather continues good thru Christmas the Durbins will not have their son-in-law and daughter with them for the holiday, but if it is bad weather for hunting, Mr. and Mrs. Porter will come north for Christmas.

Beauty Discovery for PERMANENT-WAVED HAIR

Lady Carole
HAIR GLAMOUR CREME

Science has won another victory with permanent-waved hair. Lady Carole Hair Glamour Creme permits you to keep your waves and curls in place with but a moment's attention in your own home. Just a few drops and your worries over wild, dry, straggly ends are over. Three essential hair oils give you that appearance of the smartly styled woman who has spent hours in a beauty parlor. No stickiness or unpleasant flakes. For all colors and textures of hair. Ideal for the whole family.

In 10¢ and 25¢ Tubes
AT DEPARTMENT • DRUG • 10¢ STORES
MALGAR, INC. DISTRIBUTORS CHICAGO, ILL.

Crocheted "Welcome" Mat

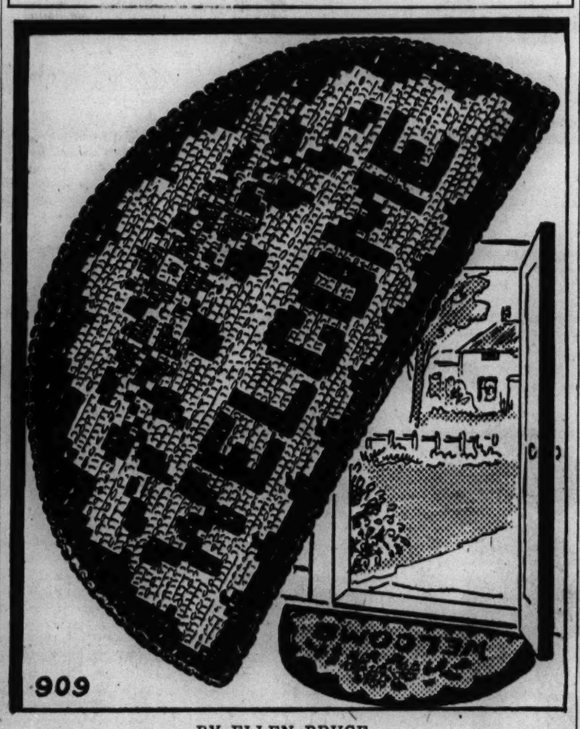

BY ELLEN BRUCE.

This good looking, crocheted, "welcome" mat affords a brief word of cheer to friends and family alike as they cross the threshold. It is easy to crochet and is worked in three colors in so simple a method that even a beginning needleworker may attempt it. These "welcome" mats are attractive gifts for the bride or new home owner.

For instructions in crocheting the "welcome" mat, No. 909, send 10 cents in stamps or coin to the Needlework Bureau, Chicago Tribune, 220 5th avenue, New York City.

According to CULBERTSON

[Copyright: 1941: By Ely Culbertson.]

The 1941 National Bridge Examination will start in this column one week from today. As in previous years, this will be largely a "self-rating" affair. All you have to do is jot down your answers and then wait for the official answers to appear one week later. However, if you prefer to be rated by me, mail in your answers, one batch each week, addressed to Ely Culbertson in care of this paper.

One question will be posed every day, exclusive of Sunday. Each contestant automatically starts with 1,000 points. Along with the official answers, *demerits* will be assigned to this or that wrong bid or play. To rate yourself, all you have to do is keep deducting the stipulated number of points from your running total. Contrariwise, certain difficult questions will carry "bonuses" for correct answers, to be *added* to your net total.

In tomorrow's column I will give you further details of this examination.

TODAY'S HAND.

West, dealer.
Neither side vulnerable.
North-South, 40-part-score.
Rubber bridge.

NORTH
♠ K Q J 9
♥ 10 8 7 5 4 2
♦ J
♣ 8 2

WEST
♠ None
♥ K 6
♦ A K Q 8 6 5 4
♣ 10 7 6 4

EAST
♠ 7 5 3 2
♥ A J 9
♦ 10 9 7 3 2
♣ 9

SOUTH
♠ A 10 8 6 4
♥ Q 3
♦ None
♣ A K Q J 5 3

The bidding:

West	North	East	South
1 diamond	1 heart	2 diamonds	3 clubs
4 diamonds	Pass	5 diamonds	5 spades
Pass	Pass	Double	Pass
Pass	Pass		

Needless to say, the five spade contract was cold against any defense. This, however, was not the greatest loss incurred by East-West. What was even more expensive and humiliating was the fact that they would have been equally cold for six diamonds.

The deal is an excellent illustration of the principle that penalty doubles should *not* be made without a pretty clear idea of where the setting trick is coming from. Both West and East bid very freely. West did not have the values for the jump bid of four diamonds over three clubs and, having made that bid, should not have stood for the double of five spades. Admittedly, West could not tell that he could make anything like six diamonds, but he should have been very leery of an opposing spade contract. It was virtually certain, with his holding and the fact that East had not bid a spade over North's heart, that the opponents would find an excellent fit in the suit. East, for his part, should not have doubled five spades without a sure trick in the suit.

Thus, strangely enough, if the East-West team had bid properly in the spirit of sacrificing against a contract that they could not count on defeating, the "sacrifice" would have had amazing success. South certainly would have doubled six diamonds rather than risk a six spade contract that apparently had no chance for success.

Tomorrow's Hand.

North, dealer.
Neither side vulnerable.

NORTH
♠ K 9 2
♥ 8 7 3
♦ Q J 8 7
♣ A Q 5

WEST
♠ 7 6
♥ Q 5 4
♦ 10 9 3 2
♣ J 9 8 7

EAST
♠ 8 5
♥ J 10 9 2
♦ A K 6 4
♣ K 10 2

SOUTH
♠ A Q J 10 4 3
♥ A K 6
♦ 5
♣ 6 4 3

Mr. Culbertson will discuss this hand in tomorrow's column.

Write your bridge troubles and problems to Ely Culbertson, care of The Tribune, inclosing a self-addressed, stamped envelope.

WISH SHE'D LET US HELP!
You won't be worn out
At the end of the day,
When you do your washing
The Fels-Naptha way!
Golden bar or Golden chips—
Fels-Naptha Soap
banishes "Tattle-Tale Gray"

AMUSEMENTS

HARRIS Nightly (Exc. Sun.) 8:30 MATS. WED. & SAT.
LIMITED ENGAGEMENT
JOHN GOLDEN presents
CORNELIA OTIS SKINNER
—IN—
"THEATRE" by
Somerset Maugham & Guy Bolton
with ARTHUR MARGETSON
AND A DISTINGUISHED CAST
GOOD SEATS AT BOX OFFICE

SELWYN Nightly Incl. SUNDAY, 8:35 MATS. WED. & SAT., 2:35
JOHN GOLDEN presents
The Radiant Comedy Hit
"CLAUDIA"
by ROSE FRANKEN
with BEVERLY BAYNE, REED BROWN, PHYLISS THAXTER
GOODS SEATS AVAILABLE AT ALL PRICES FOR NEXT 4 WEEKS
Special Armistice Day Matinee Tuesday, November 11

WANTED—MUSICIANS
THE CIVIC ORCHESTRA
FREDERICK STOCK, Musical Director
HANS LANGE, Conductor
is now organizing for the 1941-42 Season. The Civic Orchestra is the Chicago Symphony Orchestra training school for symphony players. More than 250 have secured positions as regular members of various Symphony Orchestras.
THERE ARE VACANCIES
Details at office of Chicago Symphony Orchestra, 220 So. Michigan Ave. (Suite 650)

ERLANGER TONIGHT, 8:30
Special Mat. Wed., Oct. 15, 1.10 to 2.20
B. G. DeSYLVIA presents
William GAXTON Vera ZORINA Victor MOORE
LOUISIANA PURCHASE
The Musical Comedy Hit with
IRENE BORDONI
Music by IRVING BERLIN
Book by MORRIE RYSKIND

GRAND OPERA HOUSE SEATS NOW
THREE WEEKS BEG. NEXT MON.
KATHARINE CORNELL
presents BERNARD SHAW'S
The Doctor's Dilemma

ALDRICH and MYERS present
CHARLES BUTTERWORTH
(IN PERSON) in
FATHER'S DAY
By Frances Goodrich and Albert Hackett
STUDEBAKER 418 S. MICHIGAN PH. CEN. 8249
PREMIERE NEXT SUNDAY NIGHT
Seats Now at Box Office. Eves. 55c to $2.75
Wed. and Sat. Matinees, 55c to $1.65

Shipstad and Johnson Present
ALL NEW FOR 1942
ICE FOLLIES
STARRING
★ Bess Ehrhardt
★ Evelyn Chandler
★ Roy Shipstad
OPENS WED. AT 8:30 P. M.
Prices (Except for Opening Night): 1.10, $1.65, $2.20, $2.75, Tax Inc.
On Sale at Arena Boxoffice, The Hub, Corner State and Jackson.
400 ERIE ARENA DEL. 8500
OPENING NIGHT BENEFIT PASSAVANT HOSPITAL

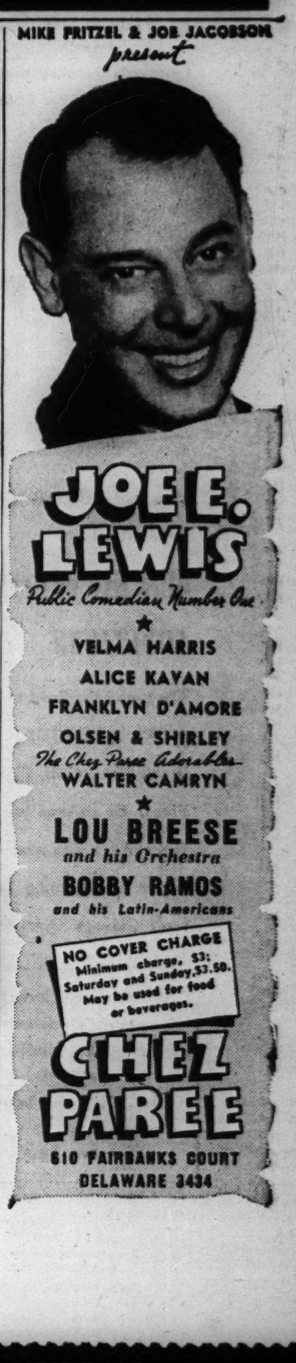

Hats, Family Affair!

One of our "Carson Fives"—a hair-concealing beautifully draped turban of soft duvetyn, more graceful, more lush than most, **5.00**

brings mothers to Carson's with daughter by the hand for "Tambourine," Youthaire's felt in navy, red, brown, green. **2.45**

Millinery, Fifth Floor.

for a limited time

"EPICURE SHOP" FOOD SALE

Carson's offers dozens of famous foods at Harvest Sale Prices. Order now at important savings, and be set for months of special dinners to come.

Featuring Special Items from:

Cape Cod New England Foods
Lynden's Quick Dinners
S. S. Pierce Fine Foods

Epicure Shop, Second Floor.

you're invited to attend the

QUIZ KID CONTEST AUDITIONS

They are being held today at 10 a. m. and 3:30 p. m. in the Men's Grill, Eighth Floor. Be on hand for the fun and see who wins the honor of becoming Carson's Chicago Quiz Kid!

Auditions will continue every afternoon to and including the finals, Oct. 18th and in the forenoon at 10 a. m. on Oct. 18th.

Caps and Gowns worn by the Contestants are through the courtesy of the Collegiate Cap & Gown Co.

special!

BRIGHTEST BOW

at a new side line on this slim dress. Of trophy crepe —a Bloomburg Proven Quality rayon fabric of Celanese* yarn. 12-20. **17.95**

Black with American Beauty, aqua or emerald green. Brown with aqua or emerald green.

Little Dress Shop, 4th Fl., Wabash.

**Reg. U. S. Pat. Off.*

casual corner

MAKES NEWS,

with blanket stitching on the collar and pocket of a classic dress. Made of "Air Cource," a rayon fabric woven with Celanese* yarn. Blue, wine, green. 12-20. **9.95**

Casual Corner, Fourth Floor, State.

**Reg. U. S. Pat. Off.*

for women

GRACIOUS BOLERO

Brisk, slimming lines are softened with trapunto and marquisette insets at the yoke of the dress. Black, plum, blue, brown rayon crepe. 14½-26½. **22.95**

Women's Dresses, Fourth Floor, Monroe.

special! shetland

WOOL SUIT,

Pleasant as a dress to wear under a coat, is this smooth moulded suit. Its edges are hand picked and the colors rich and deep—rust-brown, wine, green, blue. 12-20. **18.00**

Misses' Moderately Priced Suits, Fourth Floor, Wabash.

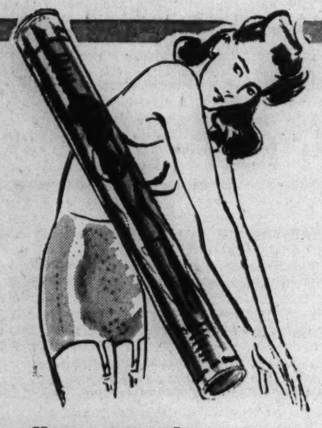

all-way stretch

PLAYTEX* LIVING GIRDLE

fits like a second skin. Panties of liquid latex with seamless garters—packed in a metal-paper tube. Nude, white, blue. Petite, small, medium or large. **2.50**

Corset Corner, 1st Floor; Nations, 1st Floor.

**Reg. U. S. Pat. Off.*

Call State 2000. Ask for Telephone Shopping. Or mail the blank below.

Carson Pirie Scott & Co., One South State
Chicago, Illinois. Please send me.....
Playtex Girdles .....Color. Size.....
Name .....
Address .....
City..... State.....
☐ Charge ☐ Check ☐ M. O. ☐ C. O. D.

Add 2% on account of Illinois Retailers' Occupational Tax if merchandise is to be delivered in Illinois. Postage charges are extra to all points outside of our regular delivery zone.

3 TO 6 SHOP

Carson's youngest

"FASHION FIRSTS" FOR FALL

Duravelle Fleece Coat with velvet trim. Leggings and poke bonnet. Teal, wine or natural with brown. Sizes 3-6x. **19.95**

Pleated Suspender Skirt. Assorted plaids or plain red, navy or brown. Sizes 3-6x. **2.95**

Broadcloth Blouse, blue, maize, white. 3-6x. **1.25**

Cardigan Sweater, red, navy, brown. 3-6x. **2.25**

Three-to-Six Shop, Third Floor.

BRAND NEW SUPER SMOOTHIES by Carole King,

a master of the trade, who has done these three woolen-wonders to make you look very upper-classish. They're the young white hopes—the prodigies of the wonderful collection that will even make coke dates glamorous.

10.95 and 12.95

Mail your order or call State 2000. Telephone Shopping. Junior Daytime Dresses, Third Floor.

"Buckled Up" Blue, tan, green or pink soft wool crepe. Sizes 11-17. 10.95

"Coin Collector" Thistle blue, sage green or beige Tuftweed, 11-15. 12.95

"Salute to Victory" Beige, rose or sea-blue Carole Lane jersey. 11-17. 12.95

CHILL CHASERS

A polar version of your best summer "nightie"—as daintily detailed, as beautifully cut. Made of soft "Princeton" brushed rayon in pink or blue. In sizes 34 to 40.

AMERICAN MAID

Daisy print gown, **3.00**

Lace trimmed gown, **2.50**

Bed jacket to match, **2.00**

Mail your order or call State 2000. Ask for Telephone Shopping.

Knit Undies, Third Floor.

A Columbus Day Party *will be celebrated today at the Hobby Horse Singing Luncheon from 11 a. m. till 2 p. m. in the Little Tea Room, Eighth Floor.*

An amount will be added to our quoted prices because of the expense of the Illinois Retailer's Occupation Tax

CARSON PIRIE SCOTT & CO.

SECTION TWO
SPORTS MARKETS
WANT ADS

Chicago Daily Tribune
THE WORLD'S GREATEST NEWSPAPER

3 Tribune Phone Numbers
SUPerior 0200 Public Information Service
SUPerior 0260 Sports Bulletin Service
SUPerior 0100 Want Ads—General Business

MONDAY, OCTOBER 13, 1941. **** 23

34,668 WATCH BEARS ROUT CARDINALS, 53 TO 7

BIG 3 OF BIG 9 FACE A SERIES OF SHOWDOWNS

N.U., Michigan Start It This Week.

Games Saturday

Michigan at Northwestern.
Purdue at Ohio State.
Iowa at Wisconsin.
Pittsburgh at Minnesota.
Drake at Illinois.
Indiana at Nebraska.
Notre Dame at Carnegie Tech.
Kansas at Marquette [night].
Michigan State at Santa Clara.

BY WILFRID SMITH.

The big three of the Western conference football competition—Northwestern, Michigan, and Minnesota—roll steadily toward the round robin of games between themselves that probably will determine the winner of the Big Nine title. This all important series begins Saturday when Michigan plays at Northwestern. One week later Michigan will entertain Minnesota and finally, on Nov. 1, Northwestern plays at Minnesota.

This can be the complete diagram for the conference championship altho undefeated Ohio State also meets Northwestern and Michigan.

Each of the big three has won a conference victory. Michigan whipped Iowa, 6 to 0, and last Saturday Minnesota ran over Illinois, 34 to 6, while Northwestern capped a bitterly fought first half with three touchdowns for a 41 to 14 conquest of Wisconsin.

A Gopher Fable Exploded.

Minnesota has been the unanimous choice to retain its Big Nine title. A few now may switch to Northwestern because of the Wildcats' exceptional group of backs, or to Michigan where Tom Kuzma and Dave Nelson have quite satisfactorily filled the tail back position vacated by Tom Harmon. But the fable of shortage of material at key positions in the Minnesota back field was effectively exploded by a parade of personnel as the Gophers mercilessly hammered Illinois into submission.

The Gophers used 43 players against Illinois and the names of four of these did not even appear on the mimeographed substitution lists sent to the press box. The Minnesota argument that, by reaching deep into the reserves, the Gophers were merely being charitable to Illinois, may be rebutted by performance of these men.

Warren Plunkett and Sophomore Bill Garnaas are fine blocking backs and the former also was used at full back as relief for Bill Daley. Earl Eli was best of the three other full backs Minnesota sent against Illinois. At right half was Bob Sweiger, who also can play full back. Supporting Sweiger were Sophomore Herman Frickey, who also can move to left half; Gene Bierhaus, and Joe Lauterbach.

Watch Higgins and Frickey!

Capt. Bruce Smith, who keys the Gopher attack, was replaced frequently Saturday by Bud Higgins, a sophomore from Minneapolis. You'll hear a lot later about Higgins and Frickey, who are labeled as the Gopher first team backs for 1942 and 1943.

The Minnesota line, three and four deep at each position, is the bulwark behind which any set of backs would be at least average.

Minnesota's men were on edge for Illinois. They won't be this week, since there is no reason for pointing at Pittsburgh which fell before Michigan Saturday, 40 to 0, and which previously had been beaten by Purdue. Pittsburgh plays at Minnesota on Saturday.

Ohio State and Purdue, idle last week, meet Saturday in Columbus.

The problem of Illinois and Wisconsin now is to retain morale and playing spirit. The Illini took unusual punishment at Minnesota. They were outweighed, outmanned, and overmatched. Only when the Gophers relaxed behind the safety of 34 points did Illinois reach midfield.

Illinois meets Drake this week, and then prepares for a second unequal test. On Oct. 25, Illinois plays at Notre Dame. The Irish already have won three games—Arizona, Indiana, Georgia Tech—and should add another easy triumph this week at Carnegie Tech. And if by some miracle Illinois could check Notre Dame's rushing, what can they do with the passes by Angelo Bertelli?

Bertelli, Irish Carry On.

Against Georgia Tech last Saturday, Bertelli pitched four successive passes in seven attempts as Notre Dame won, 20 to 0. Bertelli now has the remarkable record of 22 completions in 35 attempts for a gain of 331 yards.

If Wisconsin can play against Iowa this week as it performed in the first quarter of the Northwestern game, the Hawkeyes will be hard pressed. The result is of utmost importance to both teams. Wisconsin fans, disappointed at successive defeats by Marquette and Northwestern, were entirely too optimistic before the season started.

Thrice beaten Indiana [by Detroit, Notre Dame, and Texas Christian] heads for Nebraska this week with excellent prospects of losing to the Cornhuskers. Nebraska ran away from Kansas last Saturday, 32 to 0. Missouri, challenger for the Big Six title now held by Nebraska, romped over Kansas State 35 to 0.

MOON MULLINS—HIS OWN HERO

WHEN WE CRASHED IN ON SMELTLEIGH'S HIDEOUT, I WASN'T SCARED OF COURSE-BUT YOU HAD OUGHT TO SEEN YOUR UNCLE, ED PEEVEY- HAW! HE LOOKED LIKE A BOTTLE OF MILK WEARIN' A HAT.
10-13
HO HUM!
SAY, GEE-GEE, AM I KEEPIN' YOU UP?
YES, BUT NOT AWAKE!
POOEY! THAT'S TH' TROUBLE WITH DAMES. THEY AIN'T INTERESTED UNLESS THEY'RE TALKIN' ABOUT THEIRSELVES AND I LIKE TO TALK ABOUT ME!
Reg. U. S. Pat. Off.
Copyright, 1941, by The Chicago Tribune.

THE BEARS KEPT THIS UP FOR 613 YARDS AGAINST CARDS

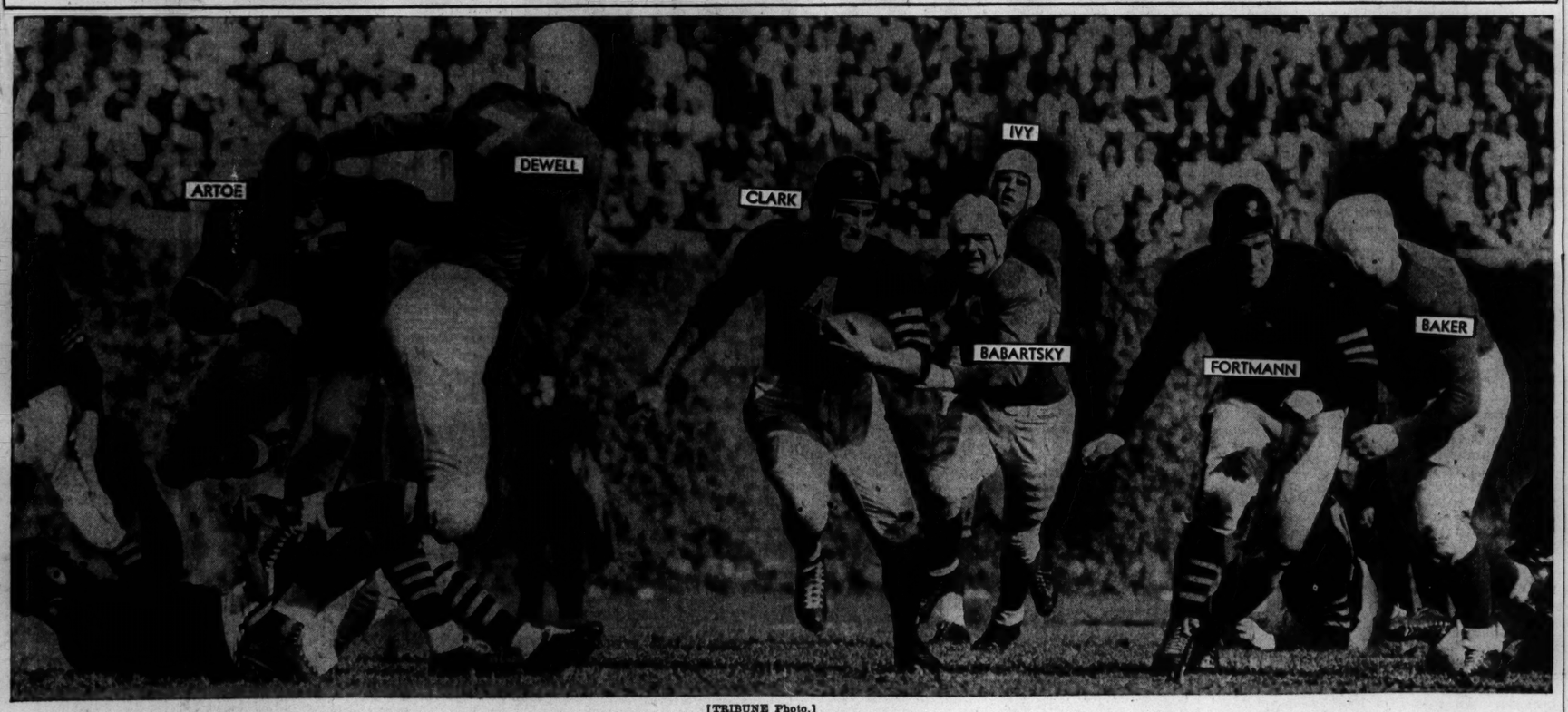

[TRIBUNE Photo.]

Harry Clark, Bears' back, dashes thru a hole in the Cardinals' line in Wrigley field yesterday which the Bears won, 53 to 7. In piling up for a short gain in the first quarter of the National Football league game their widest margin of victory over the Cardinals in the 42 times the teams have met, the Bears gained 613 yards on the ground and thru the air to break their previous record of 555 set in 1935 against Brooklyn.

TWO LONG RUNS BY M'AFEE PACE VARIED ATTACK

Champs Gain Record 613 Yards.

No Stopping 'Em

CARDINALS [7].		BEARS [53].
Dewell	L. E.	Plasman
Baker	L. T.	Kolman
White	L. G.	Forlmann
Chisick	C.	Turner
Kuharich	R. G.	Bray
Babartsky	R. T.	Artoe
Ivy	R. E.	Siegal
Parker	Q. B.	Luckman
Goldberg	L. H.	Clark
Hall	R. H.	Famiglietti
Malouf	F. B.	Standlee

Bears	20	13	14	6	—53
Cardinals	0	0	0	7	— 7

Touchdowns—Luckman, Kavanaugh [2], McAfee [2], Nowaskey, Siegal, Swisher, Martin.

Points after touchdowns—Snyder; Artoe [2], Lahar, Maniaci, Daddio.

Substitutions—Bears: ends—Kavanaugh, Nowaskey, Wilson; tackles—Mihal, Federovitch; guards—Lahar, Musso, Forte, Baisi; centers—Hughes, Matuza; backs—Nolting, Busser, Snyder, McLean, McAfee, Maniaci, Famiglietti, Swisher, Gallarneau, Osmanski.

Cardinals: ends—Evans, Daddio, Coppage; tackles—Busler, Davis, Beinor; guards—Higgins, Lokane, Huffman; center—Apolskis; backs—Zontini, Johnson, Clement, Martin, McCullough, Balazs, Morrow, Rankin, Popovich, Monfort.

Referee—Gibbs. Umpire—Schommer. Field judge—Sweeney. Head linesman—Lipp.

BY EDWARD PRELL.

They raised the National Football league pennant in Wrigley field yesterday, Mayor Kelly wished for the continued success of the Chicago Bears, and three minutes later his honor was able to relax, if he was worried about what the Cardinals might do.

It took the champions just that long to score their first touchdown. There were eight other touchdowns before the field judge's gun barked and mercifully ended it. One of these eight was made by the south siders—after the Bears had made seven—and this added up to a stunning 53 to 7 defeat for Jim Conzelman's red-shirted band.

A perfect football day brought out 34,668 to Wrigley field, the largest crowd which has watched these teams since they started playing each other in 1920. There was another record, too. Those 53 points were the most either team has amassed in the 42 times they have met.

Lead at Half, 33 to 0.

The score was 20 to 0 at the end of the first quarter, 33 to 0 at the half, and 47 to 0 as they started the last quarter. The first half total of five touchdowns was just as many as Cleveland, Detroit, and Green Bay had made against the Cardinals in three previous league games.

The 53 points gave the Bears 126 for the season against 45 for their opponents, and some of those latter points were in the nature of consolation awards for their rivals going the route. The Bears' previous victories were over Green Bay, 25 to 17, and Cleveland, 48 to 21. Including league games at the end of last season and exhibitions this fall, the Bears now have won 13 consecutive times.

Five of the champions' touchdowns came directly on passes. Sid Luckman and Young Bussey each pitched two, and the other was thrown by Ray Nolting, who is dividing his time between half and quarter back until Bob Snyder's injured shoulder heals.

McAfee Turns in Best Show.

Spectacular as these aerials were, some embroidered by leaping catches as Cardinal defenders desperately tried to bat them down, and followed by hard and fancy running, it was George [One Play] McAfee, the blond from Duke, who gave the best individual show.

Once he took a lateral from Luckman and drifted toward the sidelines trying to spot a teammate down the field and aim a left handed pass. Cornered, he started to run, dip, sidestep and whirl toward the middle of the field. Three men, Tarzan White, Johnny Hall, and Ed Beinor, had their hands on him, but he slipped away. Finally he was almost to the goal line and there was only one man in his path. Lee Artoe's block took care of this last obstacle and the one-play kid was over after a fifty-nine yard run. This was the third touchdown of the first quarter.

In the third quarter McAfee caught Ray Malouf's punt on the Bears' 26. There were at least half a dozen red shirts in front of him, but he swerved to his right, swung wide around players of both teams and loped over for the score. With the exception of Luckman's block on Al Coppage shortly after McAfee caught the ball, he needed no help. Coppage might have stopped him—or at least been able to tell his teammates after the game that he had touched his jersey. This sprint, and Artoe's subsequent point after touchdown, made it 47 to 0.

He Goes Again.

Last Sunday McAfee ran back a Cleveland kickoff ninety-five yards for a touchdown. Against the Packers when the Bears were trailing, 17 to 15, he returned a kickoff fifty-one yards and started the champions toward a touchdown scored in 50 seconds. In an exhibition game against Brooklyn in September, McAfee ran

[Continued on next page, column 3]

TONY WILLMAN KILLED IN AUTO RACE ACCIDENT

Thompson, Conn., Oct. 12 (AP).—Tony Willman of Milwaukee, who a week ago won the national midget car dirt track championship, was killed today during a race when he was thrown into the path of another speeding car.

Tony Willman.

Willman, whose wife was among the 12,000 spectators, was tossed when the rear end of his car apparently locked and the vehicle crashed into a guard rail with tremendous force.

Willman was well known to midwestern automobile race fans, having competed in the 500 mile Indianapolis race in 1939 and this year. He made frequent appearances on Chicago tracks and in Milwaukee. Willman was forced out in his 1939 Indianapolis venture when he encountered motor trouble after 470 miles. He did not finish among the prize winners in the 1941 Memorial day race.

Willman often competed against Jimmy Snyder of Chicago, who was killed in a midget automobile race at the Cahokia, Ill., track near East St. Louis on June 29, 1939. Death came to Snyder in almost the same manner as Willman. Snyder's car plunged into a guard rail and rolled onto the track, where it was smashed by another car.

INDIANAPOLIS RACER HURT.

Franklin, Ind., Oct. 12 (AP).—Harold Shaw of Indianapolis, 1941 champion of the Midwest Racing association, was injured critically today while warming up his car at the Franklin automobile track. Shaw, who was to have received the association's trophy in a ceremony before the race, was taken to Methodist hospital in Indianapolis with a broken arm, concussion, and possible internal injuries. His car skidded and struck a water truck.

Eddie Zalucki of Detroit won the feature race, with George Wetzman of Detroit second, and Mike Salay of South Bend third.

In the Wake of the News

BY ARCH WARD.

BEANS REARDON, dean of National league umpires, recently recommended a raise for himself, but made the mistake of saying to President Ford Frick: "I'd retire from umpiring, if I had enough money." . . . President Frick explained that he would be afraid to give Beans a raise because Beans might save the extra dough and make good his threat to retire. . . . Bo McMillin of Indiana says Notre Dame on Oct. 4 showed him the finest blocking he ever has seen in college football. . . . Otto Graham, Northwestern's brilliant sophomore half back, would like to play the French horn in the Wildcats' band. . . . Otto comes from a musical family. . . . His father is an instructor of music at Waukegan High school, one brother is a member of the United States Marine band, and another won first place in the oboe contest in the national high school championships last spring. . . . George Halas predicts his Bears will lose at least two National Football league games this season, but there are other competent observers who think the 1941 Bears are the greatest team of all time. . . . Al Wesson, sports publicity director at Southern California, sends this comment on Ohio State's recent 33 to 0 victory in Los Angeles: "The Buckeyes did everything but bury the Trojan bodies. They snowed under our line and then kept us crossed up with their reverses and passes." . . . Eddie Munzel, White Sox torch singer, or press agent, is considering staging tallyho parties at several games next season, a return to a once popular and highly colorful sports custom.

Wonder why Mike Jacobs shies away from a bout between Joe Louis and Lem Franklin? . . . It might not be a financial success, but it would bring together two fellows with plenty of sockeroo. . . . Bill Edwards, coach of the Detroit Lions, is passing cigars. . . . Mrs. Edwards recently gave birth to a daughter, their third child. . . . Some of the athletes invited to the Sugar Bowl track meet in New Orleans are asking expenses to train in Florida. . . . Bernie Moore of Louisiana State rates John Grigas, Holy Cross full back, one of the best players in the land at that position. . . . O. J. Key, New Orleans prep star who found campus life at Notre Dame too lonely, was in a freshman football uniform at Tulane the day after he left South Bend. . . . Bus Ham, the sage of Oklahoma City, says football games still are won with the feet—by fellows who can go the farthest the fastest. . . . Max Lenover, Loyola runner, never has been defeated in a dual meet. . . . Brittle hands may cut short the ring career of Ray Robinson, lightweight, who recently won his 25th straight professional fight.

Paid in Advance.

They claim it is safe to invest in good earth,
And I think I used wisdom and prudence
In buying a lot 'neath the shade of the pines,
In the city of tombstones and silence.
There my frail form will be resting ere long,
I am proud of the land I'm possessing,
Not so commodious, but I trust it's enough,
And I've paid in advance for my lodging.

I learn as I live, that to run into debt,
Does not make my bed any softer,
But with title in hand, a receipt duly signed,
I know I shall die somewhat easier.
And when I rise up after slumbering long,
And rubbing my eyes in the morning,
I hope that Dame Nature will tell the good Lord:
"He paid in advance for his lodging."
—W. J. Griffith.

Life's Little Problems.

How am I going to convince my vacation romance that the romance ended with my vacation?—A. K. E.

Amusing Musings.

In his recent speech Hitler said "the Reds are beaten." Wonder what he thinks of the Dodgers and the Cubs?—Jonas Perlberg.

Hitler: "We can beat anybody." I'd like to see him take the Yankees. —Mom's Johnnie.

News headline: "Nazis Hurled Back at two Ends of Line: Russia." If Joe's boys only could strengthen the tackles, they could hold the line until they develop some reserves. — Jack Lick.

* *

Encyclopedia Americana.

Fowl Play: Old ducks running around with young chickens.—Clif of Canterbury.

Nothing: Bladeless knife with no handle.—The Vicar of Glen Ellyn.

* *

The Wake Upon Its — Depends Friends.

* *

Famous Last Words.

He will be obeyed and respected accordingly.

—Pvt. Gundel, Camp Davis, N. C.

[Continued on page 25, column 6.]

18 DAY MEETING TO OPEN TODAY AT SPORTSMAN'S

BY HOWARD BARRY.

Chicago race fans will launch their last campaign of the season this afternoon when Sportsman's Park opens its 18 day meeting. The horses will run at this half mile track in Cicero until the first Saturday of November.

President John L. Keeshin anticipates a renewal of the success that Sportsman's Park has been enjoying since he and his associates took it over last year. Many of the horses which have been competing in the Chicago area all summer have moved over from Hawthorne for their last fling at northern competition before going on the winter circuit.

Two Feature Handicaps.

Much of the popularity of Sportsman's Park has been attributed to the fact that the patrons get a particularly good view of the horses thruout the progress of a race. The thorobreds never get very far away regardless of whether they're competing at five furlongs or at two miles. Thus the fans have little difficulty in following the fortunes of their choices.

The opening day program will have two feature events—the $1,000 Inaugural handicap for 2 year olds at five furlongs and the $1,200 Columbus handicap for 3 year olds and up at the same distance. There has been an increase in the size of purses, the total distribution being scheduled at $130,000.

Lee Haskell, who beat Steve Brooks by two mounts for the riding championship during the spring meeting at Sportsman's Park, will renew the duel without the aid of a 5 pound apprentice allowance.

Expect Mutuel Increase.

Brooks hit a remarkable winning streak to dominate the jockeys at Hawthorne and the question arises as to whether he'll be able to continue it on the sharp turns of Sportsman's Park. Gold watches will be awarded each week to the leading jockey and the leading trainer. Clarence Davison was the leading trainer and owner during the spring meeting.

Robert Shelley will be racing secretary. He has handled this job at Arlington Park, Narragansett, and Tropical Park. William Hamilton, Julius Reeder, and J. J. Graddy will be in the stewards' stand. The judges will be William Shelley Jr., Robert McAuliffe, and W. R. Dahlstrom.

Packers' Passes Crush Dodgers' Eastern Title Hopes, 30 to 7

Milwaukee, Wis., Oct. 12 [Special].—The Green Bay Packers football machine, hitting on all cylinders for one of the few times this season, rolled over Brooklyn, 30 to 7, in a National Football league game in State Fair park today. The defeat ruined the Dodgers' chances of qualifying as the eastern division standard bearer in the playoffs.

Cecil Isbell and Don Hutson were the main cogs in the Packer attack which functioned at high gear in every quarter. With Isbell in smooth pitching form, Hutson took eight passes for a total of 113 yards, the second a thirty-two yard effort which went for a touchdown in the first quarter. Hutson, to show his versatility, carried the ball on an end around for the Packers' third touchdown, traveling eighteen yards for the score. It came in the third quarter. He also added two points after touchdowns.

Canadeo and Uram Score.

Grey-haired Tony Canadeo and rugged Andy Uram produced the other Packer touchdowns. Canadeo's came in the last minute after Larry Adkins had raced fifty yards to the Brooklyn 12 yard line with an intercepted pass. Uram made his touchdown late in the first quarter on a ninety yard run after taking Dean McAdams' long, spiraling punt.

The veteran Clank Hinkle added to the Green Bay scoring with a field goal. Forced to kick from an angle, he booted one squarely between the uprights in the second quarter, after the Packer drive had momentarily stalled on the Brooklyn 35.

The Dodgers averted a shutout in the third quarter. Capping a sustained drive of sixty-three yards, Ace Parker threw to Perry Schwartz for the Brooklyn touchdown, a net gain of ten yards. With that exception, the Dodgers were rarely in Packer territory. The showing of the Brooklyn club proved a disappointment to the crowd of 15,621.

Gain 181 Yards by Air.

The Packers, for whom today's victory was the fourth of the regular campaign, proved superior on both the ground and in the air. With Isbell completing 12 out of 15 passes, Green Bay rolled up 181 yards via the air against 126 for Brooklyn. On the ground, the Packers gained 164 yards against seventy-five for their opponents. In first downs it was 14 for Green Bay and 11 for Brooklyn.

McAdams' great punting gave the Dodgers the advantage in this department. Brooklyn averaged 44.8 yards on punts, the Packers 42.

Hutson Starts It

GREEN BAY [30].		BROOKLYN [7].
Hutson	L. E.	Schwartz
Ray	L. T.	Kinard
Tinsley	L. G.	Alfson
G. Svendsen	C.	E. Svendsen
McLaughlin	R. G.	Sivell
Schultz	R. T.	Merrill
Riddick	R. E.	Rucinski
Buhler	Q. B.	Shetley
Isbell	L. H.	Parker
L. Brock	R. H.	Condit
Hinkle	F. B.	Manders

Green Bay	13	3	7	7	—30
Brooklyn	0	0	7	0	— 7

Touchdowns—Hutson [2], Uram, Schwartz, Canadeo.

Field goal—Hinkle.

Points after touchdown—Hutson [2], Kinard, Jankowski.

Substitutions: Green Bay—Ends—Jacunski, Mulleneaux, Frutig, Urban; tackles, Lee, Pannell, Bill Johnson, Lyman; guards, Goldenberg, Kuusisto, H. Johnson; center, C. Brock, Greenfield; quarter back, Canadeo; half backs, Van Every, Uram, Buhler, Laws, Rohrig, Adkins; full backs, Jankowski, Paskvan.

Brooklyn—Ends, Hodges, Wemple, D. Parker, Bailey; tackles, Fronczak, Kristufek; guards, G. Kinard, Koons, Petro; centers, Robertson, Titus; quarter backs, Butcher, Kish; half backs, McAdams, Leckonby, Stasica, Peace; full back, Kracum.

Referee—Cahn. Umpire—Kelly. Head linesman—Gordon. Field judge—Tehan.

The statistics follow:

	Brooklyn.	Gr. Bay.
First downs	11	14
Yards gained by rushing	75	164
Forward passes attempted	33	21
Forward passes completed	13	14
Yards by forward passes	126	181
Yards lost attempted passes	0	6
Forward passes intercepted by	1	2
Run back of intercepted passes	5	62
Punt average from scrimmage	44.8	42
Total yards all kicks returned	60	123
Opponents fumbles recovered	0	1
Yards lost by penalties	35	55

St. Moritz, Cal., Awarded '42 Figure Skating Meet

New York, Oct. 12 (AP).—The 1942 national figure skating champion ships were awarded to the St. Moritz club of Berkeley, Cal., today at an executive committee meeting of the United States Figure Skating association. The championships, going to the Pacific coast for the first time, will be held Feb. 19-21. The committee also awarded the eastern states title meet to the Skating club of New York, the midwest championships to Chicago, and the Pacific coast meet to Seattle. All of these will be held late in January.

REDSKINS STAVE OFF RALLY; BEAT STEELERS, 24-20

Pittsburgh Dealt Fourth Loss in Row.

Pittsburgh, Pa., Oct. 12 (AP).—Time helped the Washington Redskins defeat the Pittsburgh Steelers, 24 to 20, today in a National league football game which kept 18,733 persons roaring until the last. As the fourth period opened the Redskins had built up a 24 to 7 advantage, but the Steelers staged a magnificent rally which left them trailing by only four points and still trying when the timer's gun barked.

It was the second victory in three starts for the Redskins and the fourth straight reverse for the Steelers.

A pass dropped in the clear on the Washington 6 yard line by Don Looney, the league's leading pass catcher last year, spelled the difference between defeat and a possible upset victory for the Steelers. The Steelers came roaring back to score later, but after negotiating their last touchdown lacked time for another march, altho they still were pitching passes from deep in their own territory when the game ended.

Redskins Score Early.

Washington scored first early in the first period when Frank Filchock flipped a thirty-five yard aerial to Dick Todd for a touchdown.

Pittsburgh tied the score at 7 to 7 on the third play of the second period when Alan Donelli passed to Dick Riffle from the Washington 10 yard line for the touchdown and Armand Niccolai booted the extra point.

The Redskins left the field at half time sporting a 10 to 7 advantage gained on Joe Aguirre's field goal from the Steeler 39 yard line.

In the third period the Redskins scored two touchdowns in rapid fire fashion. Passes set up both scores, but power accounted for the touchdowns. Todd tallying on a reverse from the 7 yard line and R. Hare counting the second six pointer on a lunge thru center from the 3.

Steelers Break Thru.

Shortly after the fourth quarter started Coley McDonough pitched a pass to Art Jones, who made a shoestring catch and raced fifty-nine yards for the Steeler touchdown. Niccolai added the extra point.

Washington held once on the 1½ yard line after Looney had made his unfortunate muff of McDonough's pass, but the Steelers drove back and counted their final score a few minutes later. Boyd Brumbaugh battered the ball across on three tries after a pass to Looney gained thirty-six yards and a first down on the Redskin 5 yard line.

WASHINGTON (24).		PITTSBURGH (20).
Masterson	L.E.	Dolly
Wilkin	L.T.	Somers
Stralka	L.G.	Schultz
Smith	C.	Schiechl
Shugart	R.G.	Bassi
Barber	R.T.	Woudenberg
Cifers	R.E.	Kichefski
C. Hare	Q.B.	Arnold
Filchock	L.H.	Brumbaugh
Moore	R.H.	Jones
Todd	F.B.	Hoague

Washington	7	3	14	0	—24
Pittsburgh	0	7	0	13	—20

Touchdowns—Todd [2], R. Hare, Riffle, Jones, Brumbaugh.

Field goal—Aguirre.

Points after touchdowns—Masterson [3], Niccolai [2].

Substitutions: Washington—Backs, Justice, Krueger, Seymour, Zimmerman, Aguirre, Baugh, R. Hare, Farkas, Banta; ends, McChesney, Milner; tackles, Davis, Stuart, Young; guards, Slivinsky, Farman, Carroll; center, Tichenal, Aldrich.

Pittsburgh—Backs, McDonough, Donelli, Starrett, Patrick, Kolberg, Hackney, Riffle, Byrne, Noppenburg; ends, Looney, Plasukis, Wendlick; tackles, Niccolai, Coomer, Kahler; guards, Williams, Nery, Sanders; center, Cherundolo.

BETTENHAUSEN WINS BIG CAR HAMMOND RACE

Tony Bettenhausen of Tinley park won the feature AAA big car race at the Hammond Speedway yesterday. Duke Dinsmore of Indianapolis was second, with Everett Saylor, Indianapolis, third, and Rex Woodward, Dayton, O., fourth.

Elimination races were captured by Bettenhausen; Duke Nalon, Chicago, and Saylor.

Nalon was bruised and suffered pulled muscles during the running of a special four car match race when the car driven by Spider Webb, Los Angeles, spun in front of Nalon, causing Nalon's car to crash into Webb. Examination at a hospital revealed no serious injury. Webb withdrew and the match race had no official finish.

Bostwick Polo Team Beats Aknusti, 7 to 4

Old Westbury, N. Y., Oct. 12 [Special].—The Bostwick Field polo team got four goals in the first period today and thereafter Aknusti waged a losing battle at Bostwick field. Pete Bostwick's side came thru, 7 to 4.

Today's Selections

SPORTSMAN'S PARK, CICERO, ILL.
[Good.]

1—Gold Mesh, Royal Charm, Viragin.
2—K. Albert, Mandate, Davison entry.
3—Art of War, Bolinvar, Port Spin.
4—New Glory, Bolute, Memphis.
5—Bachelors Bower, Honey Boat, Illinois Tom Tom.
6—CROSSBOW II, Ballinderry, De Kalb.
7—Commission, Alcinous, French Horn.
8—Beau Do, Prince Dean, Chance Ray.

LAUREL, MARYLAND.
[Fast.]

1—Glingendaal, Go Home, Crack Favor.
2—War Lance, Bosley entry, The McClain.
3—Note, Red Duke, Epistle.
4—On The Level, Star Copy, Ziegler entry.
5—BIRCH ROD, Sir Alfred, Abbe Pierre.
6—Rosetown, Misty Isle, Cis Marion.
7—Minor entry [Big Jack-Sir Broadside], Obre entry, Rough Going.
8—Bar Play, Panther Creek, Bearns entry.

JAMAICA, NEW YORK.
[Fast.]

1—Martin entry [Kady Golden-Small Time], Tower Maid, Cliath.
2—Chance Star, Ken's Pop, Ariel Toy.
3—Beamy, Down Six, Allenjay.
4—Fire Warden, Marmeduke, Humor.
5—Field entry [Imperatrice-Scenic], Dini, Woolford entry.
6—Quakertown, Miles entry, Marriage.
7—INQUIRER, Flagscot, Fiery Steel.

ROCKINGHAM PARK, SALEM, N. H.
[Good.]

1—Taut, Gallant Stroke, Mahdi.
2—High Martin, Yannie Sid, Dogrose.
3—Lactose, Miss High Hat, Villa Platte.
4—Battle Lark, Sergeant Bill, Layaway.
5—Dawn Portage, Singing Heels, Red Mantilla
6—NAPPER TANDY, Denemark entry, Blue Uniform.
7—Siganar, Long Pass, Gay Man.
8—Don Pecos, Somali, Count Natural.

SMILIN' JACK—TH' JOINT IS JUMPIN'

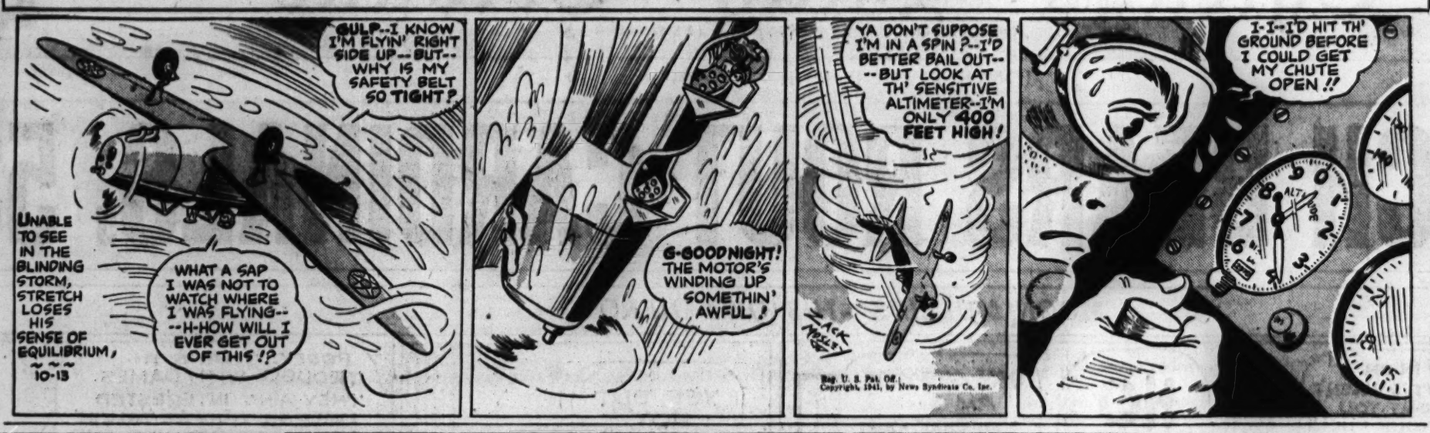

Bears Crush Cards, 53 to 7, for 3d in Row

[Continued from first sports page.]

back a punt seventy-five yards for a touchdown in the final 37 seconds to save his team from defeat.

In absorbing their third defeat in four games [they tied one] the Cards had no adequate defense for the Bears passing or running. And, just as sad to relate, the big Bear forwards continually swarmed thru the line, riding down the Cardinal passers before they could get rid of the ball.

Bears Pile Up 613 Yards.

The Bears, piling up 613 yards on the ground and thru the air broke their own National league record of 555 yards set in 1935 against Brooklyn. Fifteen completed passes netted them 376 yards, and they picked up 237 yards by rushing. This is mentioned just to prove to the Cards that this was a game and not a nightmare.

Harry Clark took the opening kickoff on the Bears' 3 yard line and was in the clear when he stumbled and finally fell on the Cards' 49. Running plays moved the ball to the 28, but a fifteen yard penalty momentarily slowed up the champions. After a pass to Johnny Siegal failed, Dick Plasman caught one from Luckman on the 24 yard line, wrenched himself free from two Cardinals, stiff-armed another, and finally fumbled. The ball rolled to the Cards' 1 foot line where Ed Kolman fell on it. After Gary Famiglietti was stopped, Luckman went over on a quarter back sneak. Clark's kick for the extra point failed.

Fortmann Intercepts Pass.

The Cards made a show of doing something after Al Babartsky returned the kickoff to his own 37 yard line. Marshall Goldberg's passing and running were big items in a march to the Bears' 14 yard line. But Danny Fortmann intercepted Mallouf's pass on his 5, and the Bears were off again.

The first major gain was made by Clark, who took Luckman's pass on the Bears' 42, cut across toward the east sideline and with fine blocking got up to the Cards' 27. McAfee, getting warmed up for bigger things ahead, drove to the 16 on a quick opening, but a penalty nullified the gain. In two punches, Norm Standlee advanced the ball to the Cards' 16 and Luckman then passed to Ken Kavanaugh behind the goal line. Snyder kicked the extra point.

Johnny Hall almost got away after taking the kickoff, but finally was stopped at midfield. It was after Bob Swisher returned Hugh McCullough's punt twenty-one yards to the Bears' 41 that McAfee put on the first of his two thrillers. Artoe's kick made it 20 to 0.

Nolting brought back Johnny Martin's long punt to the Bears' 32 early in the second quarter and five plays resulted in the fourth touchdown. Two passes by Bussey were the big items. One was in the flat to Nolting, who raced to the Cards' 45. After Bill Osmanski made five, Bussey passed to Bob Nowaskey on the 3 and he crawled the rest of the distance with two opponents riding on his back. Snyder missed the try for point.

Bears Turn on the Faucet.

With four minutes of the half left, the Bears again turned on the scoring faucet, Nolting sped back to the Bears' 48 yard line on Mallouf's punt. Standlee drove fourteen yards and on second down of the next series, Bussey drifted back to midfield, finally throwing the ball to Kavanaugh on the goal line near the posts. Harold Lahar kicked the extra point.

Half of the third quarter was over before the champions struck for the sixth time. McAfee ran back a punt to the Cards' 45 and on the first play Siegal took Luckman's pass on the 15, wormed away from Lou Zontini, brushed off McCullough and went over. Joe Maniaci kicked the extra point.

After taking the kickoff, the Cards were stopped and Mallouf made the mistake of punting in McAfee's general direction. The result was his 74 yard excursion. Artoe's kick made it 47 to 0.

There was a brief scoring intermission in the fourth period until the Cards started driving from their 46, to which point Al Coppage ran after recovering Nolting's fumble. Goldberg broke thru to the Bears' 33 and Mallouf passed to Bill Daddio on the 24. Then, from the 18, Martin slammed around left end and Daddio added the extra point.

Swisher returned the kickoff to the Bears' 31. Line plays took the ball to their 46, where Nolting passed to Swisher. Bob got away from Goldberg on the 20 and ran for the score. Plasman's kick failed. Statistics:

	BEARS.	CARDS.
Total first downs	17	11
First downs rushing	10	6
First downs passing	7	3
First downs penalty	0	2
Total yards gained	613	203
Yards gained rushing	237	103
Yards gained passing	376	100
Forward passes attempted	22	27
Passes completed	15	10
Passes intercepted by	2	0
Number of punts	2	10
Average distance punts	44½	38 3/10
Yards returned	151	16
Number of penalties	11	2
Yards penalized	105	20
Fumbles	4	1
Op'on'nts' fumbles recovered	1	2
Number of kickoffs	9	2
Kickoffs returned	2	6
Yards kickoffs returned	79	202

Plasman of Bears Has the Right Idea

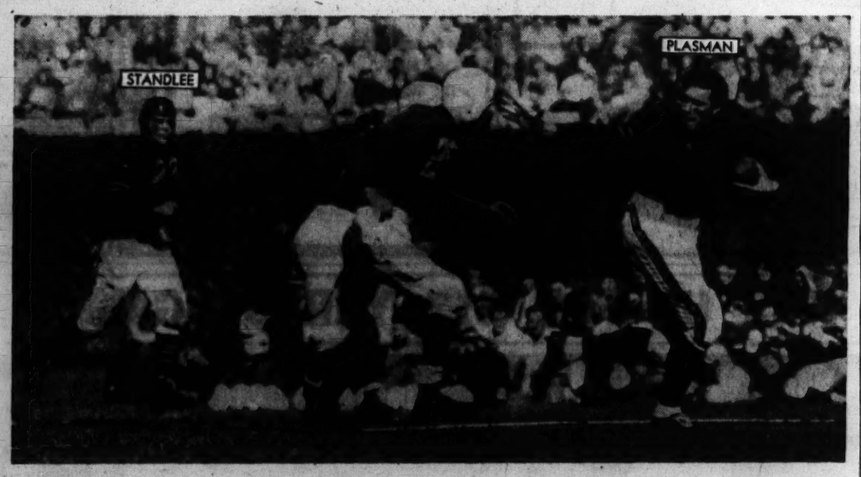

Dick Plasman, Bears' end, takes a pass from Sid Luckman on the Cardinals' 24 yard line in first quarter of yesterday's game in Wrigley field and heads for goal line. Plasman, however, fumbled the ball which rolled to the Cards' 1 foot line where Ed Kolman fell on it. Luckman, two plays later, went over for a touchdown. [TRIBUNE Photo.]

SPORTSMAN'S PARK ODDS & JOCKEYS

FIRST RACE—Claiming, 3 year olds and up, 5 furlongs:

Horse	PP.	Wt.	Jockey.	Odds.
Royal Charm	1	116	A. Loturco	6-1
Rejectable	9	111	A. Ebberts	3-1
Gold Mesh	4	113	T. P. Martin	3-1
Phalsmo	12	116	R. Conley	6-1
She's Right	13	113	N. L. Pierson	6-1
Sabariel	6	116	M. Fallon	8-1
Viragin	2	108	T. Haley	10-1
High Toss	16	116	W. Lowe	15-1
Green Whisk	8	113	W. Lowe	20-1
Grand Waters	3	111	J. Garner	30-1
Stan Blink	5	116	No boy	30-1
Tom's Party	7	116	B. Bohn	30-1
Conrad F	10	111	A. Beverly	30-1
Dulcimer	11	113	H. Kees	30-1
More Days	14	113	W. Y'berry	30-1
Tea Ring	15	114	C. Cr'field	20-1

SECOND RACE—Maidens 2 year olds, 6½ furlongs:

Chic Prince	4	116	W. Lowe	12-1
Pate's Girl	7	113	S. Brooks	1-1
Mandate	1	116	T. P. Mart'n	8-2
Infinity	3	108	D. Hauer	8-1
Guest Star	6	116	W. Y'berry	10-1
Party Pal	5	116	L. C. Haskell	8-1
Black Pair	8	116	T. P. M'tin	15-1
Stephie	8	113	A. Loturco	20-1
K. Albert	9	116	A. Ebberts	20-1
Wawfield	10	116	A. Beverly	20-1

JAMAICA ENTRIES.

FIRST RACE—Purse $1,500, claiming, 2 year old fillies, 6 furlongs:

Desert Brush	110	Lustrous	111
*Drash	108	Gossip Miss	116
*Violante	111	Furenuf	113
*Lady Golden	103	Ration	103
†Lady Golden	116	Lover's Lass	113
*Media Luna	111	Field Lark	111
†Small Time	116	Tower Maid	116

†Mrs. E. Martin-B. entry.

SECOND RACE—Purse $1,500, claiming, 3 year olds and up, 1¼ miles:

Ring Star	113	*Placer Inn	103
Lady Bethy	111	*Sun Lark	106
*Charming Herod	108	*Dunfrese	106
Liavin	108	Lee's Jimmie	108
Ariel Toy	113	Cap. James	114
†Chance Star	117	Moquelon	111
Early Settler	111	Aladdin Dream	111
Kenny Sp	113	*Wooden Indian	109

†Mrs. J. H. Skirvin entry.

THIRD RACE—Purse $1,500, claiming, 3 year olds and up, 6 furlongs:

Sea Foam	100	Coupon	117
*Quaker Lad	112	*Fettacairn	107
Down Six	117	Bright Arc	117
*Belfry Chimes	104	*Communion	107
Beamy	117	*Cleo Louise	109
Heathtown	114	Breeze	112
Family Doc	117	*Classic Beauty	104
*Allenjay	115	Reach	112
Jacosa	109	Etruscan	122

FOURTH RACE—Purse $1,500, claiming, 2 year olds, maidens, 6 furlongs:

Plantagenet	120	Fire Warden	120
Marmeduke	117	Dark Stream	114
Ribault	114	Philharmonic	114
Brave Friar	114	Sound Effect	111
Humor	111	Star Timber	111

FIFTH RACE—Purse $7,500 added, handicap, for all ages, fillies and mares, 6 furlongs:

†Scenic	102	Pomayra	114
†Unerring	112	†Dark Imp	107
†Devil's Girl	112	Kay-Diane	114
†Imperatrice	123	Dini	124
†Lady Waterloo	105	Fleetborough	108
†Wise Niece	109	†Silvestra	110

†Marshall Field-W. H. Laboyteaux entry.
‡Woolford farm entry. †Ogden Phipps-Wheatley stable entry. ‖Maplecrest farm entry.

SIXTH RACE—Purse $5,000 added, the Long Island stakes [estimated value $6,450], claiming, 3 year olds and up, 1 1-16 miles:

Belay	109	Obash	103
Homeward Bound	106	†Play House	109
†Peep Show	103	One Jest	109
Marriage	109	Gino Rex	109
Quakertown	116		

‡J. H. Miles entry.

SEVENTH RACE—Purse $1,500, claiming, 3 year olds, 1 1-16 miles:

*Fiery Steel	115	Cinder Maid	117
*Inquirer	109	*Flying Legion	106
Flagscot	117	Milk and Honey	108
Haste Back	111	Beau Brannon	111

*Apprentice allowance claimed.

ROCKINGHAM PARK ENTRIES.

FIRST RACE—Purse $800, claiming, 4 year olds and up, 6 furlongs:

Gallant Stroke	115	Talico	117
Hugood	113	Saving Grace	110
*Malinda B.	105	*Sun Ivy	109
Mattapony	114	Faut	115
Recoy	114	Lady Val	114
Corsica	110	Mahdi	117
*Merrily San	108	*Jane Vito	109
*Rittie	107	Trace Boy	113

SECOND RACE—Purse $800, claiming, 3 year olds and up, 6 furlongs:

*Daily Ford	106	*Circus Wings	110
Peter Argo	111	Prince Gale	111
Chestnut Bur	111	Yannie Sid	111
Una H.	108	*Cielita	103
Wulfstan	109	Byddi Larkmead	107
Valdina Jack	111	*Dogrose	103
High Martin	113		

THIRD RACE—Purse $800, claiming, 3 year olds, 1¼ miles:

Allawit	108	*Lactose	108
Villa Platte	111	Brave Action	111
Our Grace	110	*Obiebo	110
*Wallace E.	108	Miss High Hat	108
Sweet Story	108		

FOURTH RACE—Purse $1,000, 2 year olds, 6 furlongs:

*Sparkling Gem	104	Battle Lark	108
Layaway	109	*Coholan	103
Brastown	109	Serreant Bill	111

FIFTH RACE—Purse $900, claiming, 3 year olds 6 furlongs:

Sinding Heels	113	*Red Mantilla	107
*Light Sweeper	106	Vivacious	108
Bit o' Green	110	Dawn Portage	110
Rich Carrol	108	*Eda	103

SIXTH RACE—Purse $2,500, Columbus handicap, 3 year olds and up, 1¼ miles:

Blue Warrior	107	Idle Sun	116
Royal Master	107	‡Manamaid	108
Napper Tandy	122	‡Housework	109
*Bon Jour	112	Blue Uniform	106

*Mrs. E. Denemark entry.
‡Mrs. H. Plattner and A. Pupino entry.

SEVENTH RACE—Purse $1,000, claiming, 3 year olds and up, 1¼ miles:

English Setter	100	*Siganar	110
Blue Castle	102	*Long Pass	101
Gay Man	107	*Sun Alexandria	112

EIGHTH RACE—Purse $800, claiming, 4 year olds and up, 1¼ miles:

*Holl Image	113	*Somali	111
*Count Natural	108	*Lovick	110
*Say Judge	108	*Josie's Pal	110
Don Pecos	113	Pistol Pete	119
*American Money	106	Hot Iron	115

*Apprentice allowance claimed.

HAWTHORNE A. A. WINS.

The Hawthorne A. A. defeated the 42d St. Lounge, 6 to 0, in Weber park yesterday afternoon. Johnny Peterson went over from the 2 yard line late in the second quarter.

1942 Chicago Races Receive Foreign Entries

Next year's Classic stakes at Arlington Park and American Derby at Washington Park, nominations for which close Wednesday, have been given an international touch by some of the early entries.

Wednesday likewise is closing date for the $20,000 added Arlington Futurity, $20,000 added Washington Park Futurity, and $10,000 added Arlington Lassie stakes.

The war in Europe has greatly increased importations of English and French thorobreds, including stallions, brood mares, and young racing stock later to take its place in America's breeding fabric.

Among the early nominations for the $50,000 added Classic and $50,000 added American Derby, each increased by $10,000 over this year's endowments, are three English breds, the colts Hyacinthus and Troon, and the filly Yuletide, owned by Mrs. Ethel du Pont Weir.

Hyacinthus is a chestnut colt by Hyperion, half brother to the imported full brothers, Sickle and Pharamond II., which are among the most prominent stallions now standing in America.

Troon is by Fairway, sire of the last Epsom Derby winner, Blue Peter. The filly Yuletide is by the English stallion Reveillon. A study of their pedigrees would reveal a rather close relationship between Mrs. Weir's three Classic and American Derby nominees, all of which were raced sparingly as 2 year olds.

FIRST RACE—Purse $1,000, claiming, 3 year olds and up, 6 furlongs:

Art of War	111	C. Critchfield	4-5
Locked Out	1	N. L. Pierson	6-1
Brother Jim	9	H. Chinn	10-1
Equioval	7	J. Haritos	8-1
Sylvan Dell	10	S. Brooks	10-1
Bolinvar	10	W. Carroll	15-1
Port Spin	12	V. Phillips	15-1
Martha Collins	6	A. Balducci	15-1
Bright Play	5	S. Brooks	15-1
My Bobby	3	H. Chinn	15-1
Sweet Sukey	2	W. Lowe	20-1
Art of War	3	W. Lowe	20-1
Little Rustler	8	A. Loturco	20-1
Tom's Ladd	13	R. Bohn	20-1
Jo Betty	14	B. Th'pson	20-1
Town Lace	15	W. Gillespie	20-1

FOURTH RACE—Allowances, 2 year olds, 5 furlongs:

Sawwood	6	N. L. Pierson	3-1
Memphis	14	N. L. Pierson	4-1
Fujiwara	9	S. Brooks	5-1
Casual Play	8	S. Brooks	6-1
Bolute	11	T. Haley	10-1
Blossom Lane	5	W. Lowe	15-1
Marconi's Time	3	D. Hauer	20-1
Huri Hom Hari	13	M. Fallon	20-1
Tetradam	12	T. King	20-1
Swift Sue	10	W. Beverly	20-1
Verdella	1	A. Loturco	20-1
Ground Clipper	2	T. Martin	20-1
Jelsert	7	L. Haskell	20-1
New Glory	4	H. Chinn	4-1

FIFTH RACE—Claiming, 3 year olds and up, 7 furlongs:

Ginocchio	7	W. Yarberry	4-1
Millmore	9	No boy	6-1
Illinois Tom	14	A. Beverly	4-1
Sy's Betty	13	M. L. Fallon	3-1
Sidetrack	8	L. Haskell	10-1
Mexicana	16	S. Brooks	12-1
Honey Boat	2	S. Brooks	15-1
New Discovery	6	R. Conley	8-1
Bachelor's Bower	5	T. Martin	10-1
Lillian Roth	4	T. Haley	15-1
Behave	3	A. Loturco	20-1
Fair Haste	11	No boy	15-1
Jack Vennie	12	A. Ebberts	20-1
Reigh Dear	13	T. Martin	20-1
Surveyor	1	No boy	20-1
Velvet Mask	15	W. Gillespie	20-1

SIXTH RACE—Allowances, 3 year olds and up, 6 furlongs:

Doubirab	7	R. Bohn	3-1
Crossbow II	1	S. Brooks	5-2
De Kalb	5	V. Phillips	8-5
Ballinderry	3	A. Beverly	6-1
Commencement	4	W. Kees	12-1
Double Chili	6	N. L. Pierson	15-1
Nine Ten	2	W. Hauer	20-1

SEVENTH RACE—Claiming, 3 year olds and up, 1 mile and 70 yards:

Maurice K.	5	W. Lowe	6-1
French Horn	8	W. Carroll	6-1
Dear Yankee	8	B. Thompson	3-1
Alcinois	4	N. L. Pierson	5-1
Connie Ann	9	S. Brooks	5-1
Commission	7	R. Bohn	5-1
Illinois Star	1	W. Yarb'ry	15-1
Might Step	2	A. Beverly	10-1
Nopolosa Red	6	K. Rob'tson	10-1

EIGHTH RACE—Claiming, 3 year olds and up, 1¼ miles:

Texstar	7	R. Bohn	15-1
Chance Ray	5	L. C. Haskell	4-1
Janepola	10	A. Loturco	4-1
Roselli	12	L. C. Haskell	5-1
Cardibre	11	V. Phillips	10-1
Beau Do	1	W. Lowe	6-1
Port o' Call	2	J. Haritos	10-1
Fargo	3	T. Martin	10-1
Prince Dean	6	W. Lowe	12-1
Mighty Fine	16	J. Haritos	8-1
La Sombra	15	G. King	15-1
Three Sands	4	D. Tr'mbley	15-1
Charming	9	J. Garner	20-1
Brass Bell	13	No boy	20-1
It's Fair	14	No boy	30-1
Rosin	8	W. Gillespie	30-1

LAUREL ENTRIES.

FIRST RACE—Purse $1,000, claiming, 3 year olds and up, 6 furlongs:

Poindexter	105	Go Home	113
Crack Favor	115	*Miss Happy	112
Steeing Sun	106	San Stefana	102
Pitmiss	102	Star Strewn	110
My Lawyer	109	Queen Blaze	106
Hoffberg	109	Circus	109
*Clinsendaal	104	Stop Loss	104
*Nilon	106	*Irish Lancer	108

‡J. S. and Mrs. R. B. Archer entry.

SECOND RACE—Purse $1,000, steeplechase, 3 year olds and up, 2 miles:

*Fiemar	150	*Pice Blanco II	145
The McClain	145	Jacket	130
‡Connachta	113	*Pomela	130
‡Star Canter	133	War Lance	145

‡J. Bosley and Mrs. V. Black entry. †Montpelier entry.

THIRD RACE—Purse $1,200, claiming, 2 year olds and up, 6 furlongs:

Single	107	Red Duke	109
New Flower	100	†Mystique	111
†Early Spring	102	Note	114
Roscoe K.	109	Electric	109
Riskabit	110	Epictle	106
Dartspin	109	Miss Carlie	106
Devilfly	103	Pretty Lady	104
Palturf	110	*Tovarich	99

†Bohemia stable and R. Curran entry.

FOURTH RACE—Purse $1,500, 2 year old fillies, 1 mile and 70 yards:

*Umbril	106	On the Level	111
Vagrancy	111	*Star Copy	103
Squaraway	108	†Romping Home	114
Seaway	103	*Enhance	111

†W. Ziegler Jr. entry.

FIFTH RACE—Purse $2,000, handicap, 3 year olds and up, 1 1-16 miles:

Abbe Pierre	109	Birch Rod	120
Sir Alfred	105	Ironshot	112
Dusky Fox	105		

SIXTH RACE—Purse $5,000 added, handicap, 3 year olds and up, 1¼ miles:

Misty Isle	116	Cis Marion	108
Rosetown	122	Dark Imp	101
Jessie Gladys	109	Shine O' Night	111
Passing Cloud	100	Boreale	104
Gongadine	105		

SEVENTH RACE—Purse $1,000, claiming, 3 year olds and up, 1 1-16 miles:

Lookforme	111	†Bright Camp	111
Rough Going	113	*Purport	113
*Wire Me	103	*Prompto	104
*Bar Shio	104	Slugger	109
†Ballotant	100	*Blockader	108
Dotwill	105	Big Jack	111
Sunchia	109	Sir Broadside	109
Conqueror III	118	Feedpatch	109

†Mrs. H. Obre and G. Thorn entry. ‡E. R. Minor and M. Belasco entry.

EIGHTH RACE—Purse $1,000, claiming, 4 year olds and up, 1¼ miles:

*Blue Jay	111	Bar Play	118
Gimpey	111	Busy Fingers	110
Panther Creek	118	*Chalotaur	108
*Dark Friend	111	*Dark May	110
*Yankee Lad	111	Two Pip	116
‡Run By	118	‡Vestale	108
*High Arch	108	†Cleaning Time	109
*Mason G.	111	Scout About	113

†Mrs. M. H. Bearns Jr. and J. Y. Christmas entry. ‡G. Thorn and Mrs. D. Shea entry.

*Apprentice allowance claimed.

UPSET FEATURES METROPOLITAN LEAGUE GAMES

An upset was recorded in north section play of the Metropolitan Amateur Football league yesterday as the West Side Royals defeated the Glen Ellyn Bears, 12 to 0, at Glen Ellyn. James Haag and Ken Kulcich did the scoring for the victors.

George Futris' sixty-six yard run after an interception sparkled for the Chi-Eagles, who won from the Portage Park Boosters, 12 to 0. The Arnold Schwinns lost to the Skokie Boosters, 26 to 0.

In the south section the Hawks triumphed over the Red Wings, 33 to 0. The South Chicago Merchants held the Triner All-Stars to a scoreless tie. Scores:

North Section.

West Side Royals, 12; Glen Ellyn, 0.
Chi-Eagles, 12; Portage Park Boosters, 0.
Skokie Boosters, 26; Arnold Schwinn, 0.

South Section.

Hawks A. C., 33; Red Wing A. C., 0.
South Chicago Merchants, 0; Triner All-Stars, 0.

N. U.-WISCONSIN FILM SCHEDULED AT WAILING WALL

Northwestern and Wisconsin Alumni are expected to be most prominent among the group gathering for the weekly Wailing Wall session of college alumni in the Sherman hotel at noon today. Pictures of Saturday's Northwestern-Wisconsin football game are to be shown, with Coach Harry Stuhldreher of the Badgers as speaker and commentator.

Because of the necessity of Stuhldreher's getting back to Madison for the afternoon's practice, the Wailing Wall group will meet at 12 o'clock. Several alumni from both schools will speak briefly.

THE PRESIDENT ON NEUTRALITY

In a speech on Oct. 28, 1940 —just before his third term election— President Roosevelt said:

"By the Neutrality Act of 1935 and by other steps . . . we made it clear to every American and to every foreign nation that we would avoid becoming entangled (in war) thru some episode beyond our borders. These were measures to keep us at peace. And thru all the years of war since 1935 there has been no entanglement and there will be no entanglement. . . . We shall continue to go forward in firm faith. We shall continue to go forward in peace."

SPORTSMAN'S PARK
8 RACES — FIRST AT 2 P. M.
TODAY—INAUGURAL HANDICAP
LADIES' DAY EVERY TUESDAY
TAKE ILLINOIS CENTRAL R. R.
Special Train Leaves Van Buren Station at 1:10 p.m. Round trip 50c. "L" Service, Douglas Park Express every 15 minutes.
RESERVATION CALL CICERO 6362

Giants Defeat Eagles, 16-0; 4th Straight

New York, Oct. 12 (AP).—The Giants scored a touchdown on a blocked kick in the opening moments of play today and then rolled to an easy 16 to 0 victory over the Philadelphia Eagles to remain unbeaten in the National Football league. A crowd of 30,842 saw the game.

The fans were only half thru their first bottle of pop when the Giants scored. The Eagles received the kickoff and Feets Barnum tried a quick kick from his own 20 yard line. Bill Edwards blocked it and Johnny Mellus caught it on the fly. Mellus lateraled to Jim Poole, who dashed the last ten yards. Ward Cuff kicked the extra point.

Early in the second quarter George Franck returned a punt seventeen yards to the Eagles' 55. After a couple of ground plays, Andy Marefos dropped back to the 38 and placekicked for three more points.

Fans See Dull Game.

Nothing much happened from that point until the fourth period was five minutes old. Then the Giants recovered a fumble on the Eagles' 39. Howard Yeager cut around his left end on a reverse and went over. In the fading minutes the Eagles twice started to move up field on Tommy Thompson's passes, but each time just as they seemed about to get under way, an interception stopped them.

It was the Giants' fourth straight victory of the campaign, and left them at the top of the eastern division. The defeat was the Eagles' third in four games.

Eagle Attack Throttled.

The Eagles were never inside the Giants' 34 yard line, and they reached enemy territory only three times during the afternoon. For all the threats they made, they might just as well have quit after the first two minutes.

PHILADELPHIA (0).		NEW YORK (16).
Krieger	L.E.	Poole
Eibner	L.T.	Pedersen
Conti	L.G.	Edwards
Bausch	C.	Hein
D. Dellippo	R.G.	Oldershaw
Ragazzo	R.T.	Mellus
Humbert	R.E.	Howell
Thompson	Q.B.	Filaccio
De Santis	L.H.	Eshmont
Barnum	R.H.	Cuff
Bartholomew	F.B.	Leemans

| | | | | | |
|---|---|---|---

15,000 SEE LEO WIN OPENER FROM MT. CARMEL, 34-7

Baranowski Runs Wild; Scores 20 Points.

Prep Football

YESTERDAY'S RESULTS.

Catholic League.

St. Rita, 7; De La Salle, 0.
Fenwick, 35; St. Mel, 12.
Leo, 34; Mount Carmel, 7.
St. Patrick, 8; De Paul, 0.
Loyola, 19; Weber, 6.

Other Scores.

St. Philip, 20; Loras [Dubuque], 0.
Marmion, 12; St. Thomas [Rockford], 0.
Spalding [Peoria], 27; Trinity [Bloomington], 12.
Cathedral [Springfield], 31; St. James [Springfield], 0.

Leo High school, defending Catholic league champion, opened its season yesterday by routing Mount Carmel, 34 to 7, in a south section game before 15,000 on Stagg field.

Henry [Babe] Baranowski led the Lions' attack with three touchdowns and two extra points. He ran forty-seven yards from scrimmage in the first quarter, returned a punt seventy-four yards in the second quarter, and plunged eight yards for his third score in the third period.

Seven Plays, Two Scores.

Fenwick continued to set the north division pace, turning back St. Mel, 35 to 12, in Hanson park. It was the second straight victory for the Oak Park squad. Fenwick led 28 to 6 at the half, scoring twice within seven plays in the first quarter. Harry Harris ran nineteen yards, then Don Dillon repeated six plays later on a ten yard sprint.

In other league games, St. Rita edged out De La Salle, 7 to 0, Loyola won from Weber, 19 to 6, and St. Patrick defeated De Paul academy, 8 to 0.

LEO [34].		MT. CARMEL [7].
Baggett	L. E.	Ahern
Gallagher	L. T.	Shea
Lauro	L. G.	Harkenrider
Arneberg	C.	Pillon
Schmuhl	R. G.	Miller
Forst	R. T.	Desmond
Quinn	R. E.	Kenny
Baranowski	Q. B.	Conners
Kelly	L. H.	Granich
Mehmel	R. H.	Creevy
Hanlon	F. B.	Delaney

Leo	7	6	7	14	—34
Mount Carmel	0	0	0	7	— 7

Touchdowns—Baranowski [3], McDonald, Kenny, Murphy.
Points after touchdown—Baranowski [2], Hanlon, Shea, Murphy.

FENWICK [35].		ST. MEL [12].
Kilgallon	L. E.	Kelly
Singer	L. T.	Olbula
Ostrander	L. G.	O'Connor
Conrad	C.	Puch
Brady	R. G.	Norris
Maher	R. T.	Williams
Cronin	R. E.	Brucker
White	Q. B.	Saccamunno
Dillon	L. H.	Maegin
Harris	R. H.	McGuire
Provenzano	F. B.	Wienke

Fenwick	14	14	7	0	—35
St. Mel	0	0	0	6	—12

Touchdowns—Maggio [2], Harris [2], Dillon, Higgins [for Harris], Cronin.
Points after touchdown—Provenzano [5].

ST. RITA [7].		DE LA SALLE [0].
Ambrose	L. E.	Scheck
Duffy	L. T.	Connor
De Palve	L. G.	Woodrow
Rees	C.	Becker
Walker	R. G.	Ronan
Kamin	R. T.	Joachim
Zuro	R. E.	Doyle
Zimmy	Q. B.	Gilmartin
Clarke	L. H.	Regan
Ranahan	R. H.	Encher
Sims	F. B.	Trusk

St. Rita	0	0	7	0	—7
De La Salle	0	0	0	0	—0

Touchdown—Ambrose.
Point after touchdown—Ambrose.

LOYOLA [19].		WEBER [6].
Daly	L. E.	Marszalek
Skoglund	L. T.	Clausen
Goodrich	L. G.	Sarnowski
O'Brien	C.	Bohenko
D. Brown	R. G.	Bialek
Goode	R. T.	Jeske
Graydon	R. E.	Raczkowski
L. Brown	Q. B.	Maszka
Foeringher	L. H.	Tokarski
Halligan	R. H.	Czarnecki
Elster	F. B.	Cyburz

Loyola	6	0	7	6	—19
Weber	0	6	0	0	— 6

Touchdowns—Elster, Joziates [for Maszka], Graydon, Daly.
Point after touchdown—Dee [for Foeringher].

ST. PATRICK [8].		DE PAUL [0].
Jennings	L. E.	Kucharski
Galvin	L. T.	Rigoni
Bottari	L. G.	Fiorino
Homosits	C.	Benucci
Merrigan	R. G.	Eshoo
Zambon	R. T.	DeStefano
Osowski	R. E.	Fanning
Mullarkey	Q. B.	Hoban
Murphy	L. H.	Evans
Prigriano	R. H.	Harrity
Monkus	F. B.	Neudorf

St. Patrick	0	6	2	0	—8
De Paul	0	0	0	0	—0

Touchdown—Monkus.
Safety—Hoban.

LORAS ACADEMY WHIPPED, 20 TO 0, BY ST. PHILIP'S

St. Philip's won its homecoming game from Loras academy of Dubuque, Ia., yesterday, 20 to 0, in St. Philip's stadium. Nottoli, Gambino, and Radosky scored touchdowns in the nonleague battle. Lineup:

ST. PHILIP [20].		LORAS ACADEMY [0]
O'Malley	L. E.	Strackland
Wasz	L. T.	Decker
Chritchlow	L. G.	Trausch
Carroll	C.	Toner
Strubbe	R. G.	Spawn
Forbes	R. T.	Relehan
Di Benedetto	R. E.	Tierney
Whalen	Q. B.	Kausel
Gambino	L. H.	Kunnert
Radosky	R. H.	Anderson
Nottoli	F. B.	Braun

St. Philip	6	0	14	0	—20
Loras Academy	0	0	0	0	— 0

Touchdowns—Nottoli, Gambino, Radosky.
Points after touchdown—Di Benedetto [2].

"THE ALL AMERICAN WAY"

A sound motion picture produced by the Chicago Tribune and released thru Superior Pictures

SHOWING TODAY AT THESE THEATRES

SUBURBAN:
Morton Park Theatre
25th and Laramie
Cicero, Ill
OUT-OF-TOWN:
Lincoln Theatre
Robinson, Ill.
Criterion Theatre
St. Louis, Mo.

THE GUMPS—BETTER THAN TWO-WAY RADIO

ANDY HAS BEEN GONE SIX DAYS!!! THIS IS GETTING SERIOUS !! 10-13
REMARKABLE—INDEED, REMARKABLE! YOU SAY THAT HINDU CHAP ACTUALLY KNEW ANDY WAS OUT IN CHIZZELTON SIMPLY BY READING YOUR PALM? I'D LIKE TO MEET SUCH A MAN!
THAT'S EASILY ARRANGED, UNCLE BIM—HE'S IN THE KITCHEN WITH TILDA NOW—
Reg. U. S. Pat. Off.: Copyright, 1941, by The Chicago Tribune.
BY THE BEARD OF THE PROPHET! MEETING THE GREAT SAHIB GUMP IS THE HIGHEST HONOR THAT COULD BE PAID TO MY HUMBLE SELF!
PISH POSH, PROF. PASHA! 'TIS I WHO AM HONORED TO MEET SO GREAT A SEER AS YOU——
MY CARD, SIR—I HAVE A BIG BUSINESS DEAL PENDING—IF YOU COME TO MY OFFICE TOMORROW, AND LIFT THE VEIL OF THE FUTURE, IT WILL HELP ME TO ARRIVE AT MY DECISION ON IT—OF COURSE, YOU WILL BE WELL REWARDED FOR YOUR UNIQUE TALENT!
GOODBYE, HAMBURGER HELLO, PORTERHOUSE STEAKS!
ONE MOMENT, SAHIB GUMP—I MUST CONCENTRATE—YES, I HAVE TOMORROW FREE—I'VE JUST CONSULTED WITH MY SECRETARY BY MENTAL TELEPATHY—
GUS EDSON

B Stands for Baranowski and Blocking at Leo

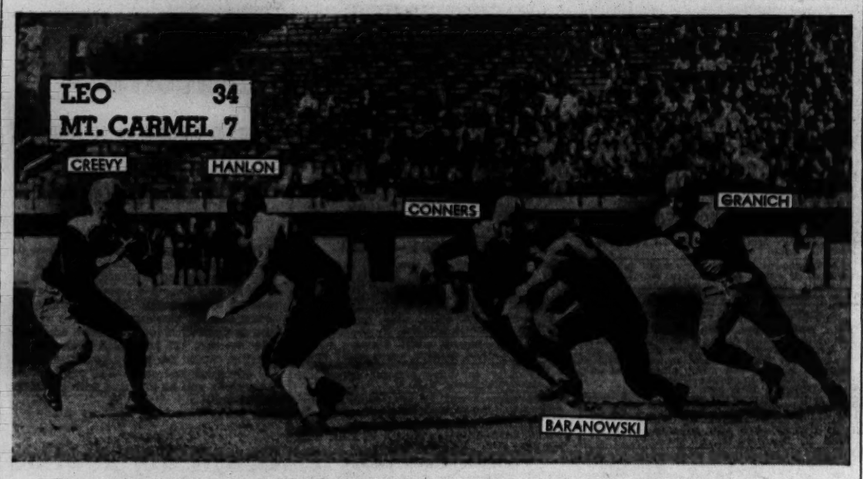

This is the play that started Leo's 34 to 7 rout of Mount Carmel on Stagg field yesterday. Babe Baranowski, squat Leo quarter back, slashes off tackle in the first quarter and pivots away from Dick Conners and Mike Granich in the Mount Carmel secondary. Out front Full Back Bob Hanlon prepares to block Bob Creevy, the Mount Carmel safety man, and seconds later Baranowski was touching the ball down in the end zone, forty-seven yards away. Baranowski scored three touchdowns, the second on a seventy-four yard punt return. [TRIBUNE Photo.]

Irish Used a 4-3121 Number Georgia Tech Couldn't Dial

BY CHARLES BARTLETT.

[Chicago Tribune Press Service.]

Notre Dame, Ind., Oct. 12.—"Frank Leahy & Co., in a baffling display of gridiron celerity and cerebration." To those citizens who witnessed Notre Dame's 20 to 0 victory over Georgia Tech in Atlanta yesterday afternoon, the preceding words might well apply as billing for all future Irish contests in this season of 1941.

But such is not the case. Leahy, one of the most original football tutors in the land, off his great campaign at Boston college last season and his three easy victories this year at his alma mater, announced today that most of this week's workouts for the Carnegie game in Pittsburgh Saturday will be devoted to the game's ABC's. The varsity will be given its first day off of the season tomorrow, but the freshmen will be subjected to a three hour drill.

Ziemba Suffers Leg Injury.

The squad of 35 Irish who made the trip to Atlanta arrived here at 5:15 o'clock this afternoon, with four members of the ensemble listed as injured, altho none of them seriously. This included big Walt Ziemba, the transformed tackle who turned in another grand game at his new center post, but emerged with a pulled muscle in his left leg; Capt. Paul Lillis, who was stunned in a line play; Lou Rymkus, second string right tackle, who incurred a cut lip that required nine stitches, and Tom Brock, second team center whose nose was injured.

The implication of magic herein contained is not intended to convey the impression that Leahy and his staff—Ed McKeever, Joe McArdle, and John Druze—have scrapped the Notre Dame system merely to conduct a course in sleight of hand football. The basic Notre Dame technique is still there, but it includes a number of embellishments that stamp Leahy as a coach who is willing to experiment in the interest of result-getting.

Four Man Line Stops Tech.

Latest example of this experimental trend was evidenced convincingly in the Georgia Tech game with the appearance of a four man line that more than puzzled the usually tricky Georgians. The Irish staff extracted the idea for this from pictures of the 1939 Tech game, which the Irish won on a field goal, 17 to 14. The Tech offensive was set up in many cases by short passes over the center of the line.

Aware that the Tech attack is founded on the over-'em-and-around-'em theme, Leahy decided to halt the short pass by strengthening the center lane. The four man setup was deployed in a 4-3-1-2-1 pattern. With this alignment, the Irish were able not only to frustrate opposing ends who formerly cut back into the unprotected zone back of center, but also to thwart wide end sweeps.

It Looks Like This.

The pattern for this formation as used by the Irish varsity against Tech follows:

Dove	Brutz	Lillis	Murphy
L. E.	L. T.	R. T.	R. E.
Wright	Maddock		Ziemba
Q. B.	L. G.		C.
	Crimmins		
	R. G.		
Evans, F. B.		Bertelli, L. H. B	
	Juzwik, R. H. B.		

The coaches felt that the defensive pocket which has enabled Angelo Bertelli, sophomore passer, to complete 22 throws in 35 attempts in the three Irish games this season, was at its best yesterday. In the 35 minutes he played, Bert clicked on four out of seven. He also was party to the reverse which sprang Steve Juzwik for sixty-seven yards and the second Notre Dame touchdown of the game.

Another 1941 departure—high blocking—was praised by the Irish staff. Instead of the regulation driving charge from a squat position, Notre Dame's forwards now seek to retain their feet thruout the charge, giving them an advantage in mental reaction against opponents and enabling them on many occasions to feint their foes off balance in boxing fashion.

DAN GHOST HAS DOG'S FIELD DAY AT GLEN ELLYN

Brown's Dan Ghost, an English setter owned and handled by A. C. Magee of Oak Park, won two of the three bird dog stakes in the field trials concluded yesterday near Glen Ellyn. The event was sponsored by the West Suburban Hunting Dog club.

Magee's dog won the open all-age stakes yesterday, as well as the all-age shooting dog event Saturday. The nonwinner shooting dog event was won by Conquest, pointer owned by B. H. Seely.

Field Trial Champion Breckonhill Brigadier, owned by James Simpson Jr. of Wadsworth, won the open all-age for springers, and Alskeith Grant, owned and handled by David Silverman of Chicago, was best in the springer shooting dog stake.

In the only event for cocker spaniels the winner was Clarendon Huck Finn, owned and handled by J. Paul Bishop of Clarendon Hill.

QUEST, DIGIT, CADET CAPTURE DINGHY RACES

A fleet of 14 B class Frostbite dinghies sailed three races yesterday in Grant park harbor under auspices of the Columbia Yacht club. A light southwest breeze prevailed. Quest, owned and sailed by Jack Holbrook, won the first race. Digit, George Macha's entry, led the fleet in the second race but was protested following the contest. Cadet, Milton [Bro] Friend Jr.'s dinghy, won the final race.

Skippy, the Wade-Lange syndicate's Star boat, won the Columbia Yacht club's Star class race off Grant park harbor yesterday. Cherokee, owned and sailed by Fran Byrne, was runner-up, followed by Adara, the Driels-Hodeck entry, and Alcor, the Driels-ma-Horton syndicate sloop. James Hoddle's Soliloquy did not finish. A four mile windward-leeward course was sailed.

College Standings

WESTERN CONFERENCE	W.	L.	T.	Pts.	O.P.
Minnesota	1	0	0	34	6
Northwestern	1	0	0	41	14
Michigan	1	0	0	6	0
Iowa	0	1	0	0	6
Wisconsin	0	1	0	14	41
Illinois	0	1	0	6	34
Ohio State	0	0	0	0	0
Purdue	0	0	0	0	0
Indiana	0	0	0	0	0

ILLINOIS COLLEGE	W.	L.	Pts.	O.P.
Millikin	2	0	46	0
Lake Forest	1	0	21	0
North Central	1	0	13	0
Knox	1	0	7	0
Augustana	0	1	0	7
Monmouth	0	1	0	13
Illinois college	0	1	0	33
Wheaton	0	2	0	34
Bradley	0	0	0	0
Ill. Wesleyan	0	0	0	0

BIG SIX.	W.	L.	T.	Pts.	O.P.
Nebraska	2	0	0	46	0
Missouri	1	0	0	35	0
Iowa State	0	1	0	0	14
Kansas	0	1	0	0	32
Kansas State	0	1	0	0	35
Oklahoma	0	0	0	0	0

MISSOURI VALLEY.	W.	L.	T.	Pts.	O.P.
Tulsa	1	0	0	19	7
Oklahoma A. & M.	1	0	0	41	12
Creighton	1	1	0	25	27
Drake	0	0	1	6	6
St. Louis	0	1	1	14	24
Washington	0	1	0	12	41

SOUTHWEST CONFERENCE.	W.	L.	T.	Pts.	O.P.
Baylor	1	0	0	20	7
Texas Christian	1	0	0	9	0
Texas	0	0	0	0	0
Rice	0	0	0	0	0
Texas A. and M.	0	0	0	0	0
Southern Methodist	0	0	0	0	0
Arkansas	0	2	0	7	29

SOUTHERN CONFERENCE.	W.	L.	T.	Pts.	O.P.
Clemson	2	0	0	63	13
Duke	2	0	0	93	14
William and Mary	1	0	0	16	7
South Carolina	1	0	1	19	13
Wake Forest	1	1	1	66	56
N. Carolina State	1	1	2	26	40
N. Carolina	1	1	0	27	13
Geo. Washington	0	0	1	0	0
Wash. and Lee	0	0	1	0	0
Davidson	0	1	1	6	26
Furman	0	1	1	13	52
Maryland	0	1	0	0	50
Virginia M. I.	0	1	0	7	36
Richmond	0	1	0	7	14
Richmond	0	1	0	7	16
Virginia Tech	0	1	0	7	16
Citadel	0	0	0	0	0

MIDWEST CONFERENCE.	W.	L.	T.	Pts.	O.P.
Monmouth	2	0	0	20	6
Ripon	2	0	0	27	0
Lawrence	1	0	1	6	2
Cornell	1	1	0	17	26
Grinnell	1	1	0	14	6
Coe	1	2	0	72	28
Knox	0	1	1	0	12
Beloit	0	3	0	13	29

PACIFIC COAST CONFERENCE.	W.	L.	T.	Pts.	O.P.
Oregon State	2	1	0	26	19
Stanford	2	1	0	52	25
Oregon	2	1	0	56	32
U. C. L. A.	2	1	0	21	46
S. California	1	1	0	19	27
Washington	1	1	0	29	22
Washington State	1	2	0	32	36
California	0	1	0	6	13
*Montana	0	1	0	7	14
*Idaho	0	1	0	7	21

*Do not play full round robin schedule.

"UNCLE SAM" JOBS

START $1260 TO $2100 A YEAR
MEN—WOMEN

PREPARE IMMEDIATELY FOR CHICAGO AND ILLINOIS EXAMINATIONS

1941 IS GOING FAST
Make it raise your wages

Full Particulars and 32-Page Civil Service Book FREE

Call or mail coupon at once. This may result in you getting a big paid, U. S. Government job. Open until 9 P. M.

FRANKLIN INSTITUTE
Dept. E-416, London Guarantee Bldg., 360 N. Michigan, Chicago

Rush to me entirely free of charge (1) a full description of U. S. Government Jobs; (2) Free copy of illustrated 32-page book, "How to Get a U. S. Government Job"; (3) List of U. S. Government Jobs; (4) Tell me how to qualify for one of these jobs.

Name .....
Address .....
Use This Coupon Before You Mislay It—Write or Print Plainly.

South Dakota Hunting Great; Bags Are Easy

BY BOB BECKER.

"Better than ever" sums up the reports from Illinois hunters who have been out to South Dakota to try the pheasant and duck hunting. Otto W. Lehmann and William W. Haerther of Lake Villa, Ill., who recently hunted around Eden and Huron, S. D., report that South Dakota's claim of a 40 per cent increase in the pheasant crop is not an exaggeration.

Many parties of Illinois hunters are scheduled to take a whirl at the South Dakota ringnecks during the next few weeks. Paul C. Clovis of Kenilworth will head a group that will hunt around Webster next week.

B. F. Genty, the springer spaniel judge of Lake Bluff, leaves for Sisseton next week for a four day hunt with a party of Chicagoland sportsmen and several of his trained dogs to do the heavy work in the fields.

It's Almost Too Easy.

E. C. McKenzie and V. L. Weir of Huron advise us that it's almost too easy to get five pheasants [the daily limit] above Huron, especially if you have a dog. The cover is heavy this year so dogs are a big help in finding dead and wounded birds.

How abundant the ringnecks are is told in the following note from McKenzie about an afternoon hunt northeast of Huron. He writes:

"We had six in our party the other afternoon. On our first sweep against the birds Weir and I suggested that our guests, Haerther and Lehmann, and A. K. Werderman, Abe Sharp, and Sam Johnson of Cincinnati, get around the lower end of a weed patch and work it out slowly while we moved toward them. But they never got into the real weeds where I thought they would get the best shooting. Before they reached it the birds started flushing by the score and they had 11 down before we could go thru the field to meet them."

Wisconsin Opens Saturday.

Starting next Saturday upland game hunters can use their shotguns in Wisconsin as the pheasant and grouse season opens at 1 p. m. All the licensed pheasant preserves are going to open on that date also for the shooters who want to be sure of some birds by paying for each pheasant shot. There are established licensed preserves [$5 license required] at Janesville and also near Evansville.

We have tried both of them and found they have excellent cover for snappy pheasant shooting.

CHICAGO BOY, 15, WINS HIGH JUNIOR RIFLE AWARD

Washington, D. C., Oct. 12 [Special].—An amazing example of rifle marksmanship by a 15 year old Chicago junior sharpshooter over the 400 shot National Rifle association qualification course has earned Peter Hoffman of 1833 Patterson avenue America's highest junior rifle shooting honor, the distinguished rifleman gold bar. The announcement was made at NRA headquarters by the junior division which also made the award.

To compete for the distinguished bar, Hoffman had to pass 14 examinations preceding it.

N. U. PUTS LAST 9,000 MICHIGAN TICKETS ON SALE

Nine thousand reserved seats priced at $2.20 will go on sale today for the Michigan game in Dyche stadium, Ted Payseur, Northwestern ticket messenger, said last night. All of the $2.75 seats are sold.

When the remaining tickets are disposed of it will mark the second sell-out on Northwestern's home schedule this season. All of the seats for the Notre Dame game Nov. 15 were sold three weeks ago.

▶ If the cooling system of your car is rust-clogged, it may cause overheating and loss of anti-freeze. Du Pont Cooling System Cleanser dissolves rust and scale—cleans it out quickly and safely without reverse flushing.

DU PONT Cooling System CLEANSER

In the WAKE of the NEWS

[Continued from first sports page.]

Sobs of a Substitute.

A little beauty picked me up today
And drove me to the college in her car,
And I became quite fluent on the way
And told the lass I was a football star;
She's coming out sometime to see a game,
And will she be surprised to find me benched!
I'll have to limp, pretending to be lame,
And tell her that a ligament was wrenched.

And then she may invite me to her shack
To share the luxury of her cuisine,
And will I have the laugh on our star back
When he hears I've been dining with a queen!
But I'll show nonchalance and savoir faire
As if it were an every day affair.
—T. E. B.

* *

Dumbbell Pome.

To me it just doesn't make sense,
American league power was immense,
And all I have heard
Since last November third
Was the strength of the National defense.
—Teenus Cheney.

* *

The Changing World.

The British captured and burned Washington in the war of 1812. In this war they took it without firing a shot. My brother Sapientius says they were so pleased with the collaboration received that they left the incumbents in office. —W. J. B.

* *

Sudden Thoughts.

Why all the fuss about the guy who had 240 tacks in his stomach. My son has been chewing nails for 13 years.—R. P. Richards.

No wonder Frank Leahy's team is a winner. Didn't he come from Winner, S. D.?—J. A. G.

* *

Excuse for Living.

Bright is the morning, there's life in breeze
That sings roguishly as it scatters the leaves.
Blue is the sky with its scurrying clouds
Like a sea tossed galleon's white, tattered shrouds.
And the twinkle of stars hasn't grown a bit lax,
There's a wealth of enjoyment without any tax.

Tho it's not in the pocket, and you're not in Who's Who,
Be a spendthrift with smiles, give cheer away, too;
Tho they may take away your bench in the park,
The moon's blithely blind to a kiss in the dark.
So breathe deep the air, thanking heaven above,
They can't tax God's beauty, nor any man's love. —Philip Gay.

* *

Do You Remember 'Way Back When:

One avoided a dull, dark day when planning for a professional photograph?—Living in the Past.

Ten Years Ago Today — Walter Johnson was named manager of the Washington Senators for another year. . . . The Arlington Park race track gave $25,000 to Gov. Emmerson's unemployment fund.

Hawks Given Interpretation of New Rule

Hibbing, Minn., Oct. 12 [Special].—The new penalty shot rule which is expected to provide many thrills for hockey fans this winter was explained to the Blackhawks by Manager Paul Thompson before they took to the ice to practice the new shot during this morning's workout. Here is Thompson's interpretation of the rule:

"A penalty shot shall be awarded when a foul is committed by any player other than the goal tender. The shot shall be taken by the player against whom the foul was committed. The shooter can advance toward his opponent's net and can drive the puck from any distance or any angle in his effort to score and he must not be interfered with by a player of the opposing team. The penalty is awarded when a player in a position to score is tripped or illegally blocked."

Tough on Goalie.

In the opinion of Manager Thompson, the goal tender should be beaten three times out of five if the shooter is either a first or second line National Hockey league forward and twice in five tries by experienced defense men.

Thompson's estimates of the scoring average was proved when the veterans Bill Thoms, Mush March, George Allen, Bill Carse, and Phil Hergesheimer gave Goalie Lo Presti a busy hour as they peppered him with shots.

Art Wiebe Shines.

Art Wiebe, veteran defense player who joined the team this morning, and Left Winger Bob Carse made the best showing of the rear guardsmen with the penalty drive. Joe Cooper and Johnny Mariucci were at the short end of the scoring when the session ended.

LIONS LOSE SUB CENTER TO ARMY; GOES IN TODAY

Detroit, Mich., Oct. 12 (AP).—Duncan F. Obee, substitute center of the Detroit Lions football team, will be inducted into the army tomorrow. Obee, 22 years old and weighing 202 pounds, came to the Lions this season from the University of Dayton.

Injuries in today's game against the Cleveland Rams may cost the Lions the services of two other players for next Sunday's game against the Chicago Bears at Chicago. Half Back Ned Matthews may have a broken arm and Lloyd Cardwell, veteran ball carrier, has a leg injury. Both will undergo X-rays tomorrow.

DUTCH LEONARD BEATS SPENCER COALS, 11 TO 8

Emil [Dutch] Leonard, Washington Senators right hander, pitched a combined major and minor league baseball team to a 11 to 8 victory over the Spencer Coals semi-pros in their annual homecoming game in Spencer field yesterday.

Leonard was opposed by Orval Grove, White Sox right hander. The All-Stars' batting hero of the afternoon was Frank Gustine. The Pittsburgh Pirates second baseman smashed out three singles and a triple in five trips to the plate.

HANSA TIED FOR 2D TIME IN ROW: VIKINGS BEATEN

BY OFFSIDE.

Hansa, held to a tie last week by the Vikings, was deadlocked again yesterday in a Major league soccer match. This time the feat was accomplished by the Swedish-Americans. The score was 2 to 2. The match, scheduled earlier on the new grounds of the Swedish-Americans, was transferred to Winnemac park and attracted a crowd of 4,000.

Neither team succeeded in finding the goal during the first half, but after 16 minutes of play in the second period Hansa tallied when Eddie Eckhardt took the ball on a rebound from the crossbar to crash it into the net from 10 yards out. Seven minutes later Vic Absil tied it by tipping it into the net from a close cross to the post. Hansa regained the lead thru Oscar Geiger, who headed into the net from a corner kick. With four minutes remaining, the Swedish-Americans tied it again when Jimmy McCallum scored on a high shot from 15 yards.

The Vikings, champions of the league, were upset by the Nickeloids, 3 to 2, in Dalzell, Ill. Sparta maintained its unblemished record by whipping the Oak Park Acorns, 2 to 0, in Oak Park. Scores:

International Major Division.
Kickers, 6; Schwabens, 2.
Slovak, 1; German Americans, 1.
International A and B.
Maccabees, 4; Norwegians, 2.
Rockford, 5; Italian Sport club, 2.
Carnegie Illinois F. C., 3; Polish Olympia, 0.
Fichte, 7; Necaxa, 0.
South Side Swedes, 5; American Eagles, 2.
Olympia, 4; Wisla, 2.
Linneas, 6; Workers, 0.
Star Mortals, 3; Forest Park, 2.
Center Sport club, 4; Sam Redas, 2.
Major Reserve Division.
Schwabens, 2; Kickers, 1.
Slovaks, 3; German Americans, 0.
Oak Park, 3; Sparta, 0.
Swedish-Americans, 4; Hansa, 0.
Workers, 4; Linneas, 0.
Center Sport club, 2; Sam Redas, 0.
Exhibition Match.
Fichte Reserves, 2; C. Y. O., 1.

College Football

YESTERDAY'S RESULTS.

Xavier, 25; John Carroll, 0.
Canisius, 12; Providence, 12.
La Salle, 21; Niagara, 9.
Scranton, 12; St. Bonaventure, 7.
St. Mary's, 30; San Francisco, 0.

Immediate Delivery
on most models of new
DODGE Job-Rated TRUCKS

NOW
115 HORSEPOWER IN DODGE 1½-TON TRUCKS
120 HORSEPOWER IN 1½-TON SPECIAL

● Power is the big need today—power for speed, pull . . . power to haul loads quickly, efficiently, dependably, safely, and at lowest cost. Dodge meets this demand for power with these great, new, super-powered 1½-ton Job-Rated trucks . . . the greatest pulling power Dodge has ever offered in trucks of this size. See us . . . today!

STILL Priced with the Lowest!

PRICES AND SPECIFICATIONS SUBJECT TO CHANGE WITHOUT NOTICE

There is a DODGE DEALER In Your Neighborhood

Only a few can afford a box at the opera. But the pleasure of drinking America's most distinguished beer is within the reach of *everybody*. SCHLITZ . . . a beer so fine it made a city famous.

America's Most Distinguished Beer

Schlitz

Copr. 1941, Jos. Schlitz Brewing Co., Milwaukee, Wis.

THE BEER THAT MADE MILWAUKEE FAMOUS

NEWS OF FINANCE AND COMMERCE

BRITISH SALES OF BICYCLES IN U. S. INCREASING

Americans Struggle for Materials.

British bicycle manufacturers are increasing their sales in the United States and other markets as American producers struggle with the problem of obtaining sufficient steel and other products to maintain plant operations, Chicago manufacturers indicated yesterday.

Despite armament production and the hampering effect of German attacks on shipping, the British are maintaining shipments to their world markets, and, in the experience of at least one Chicago company, are actually giving better service than they were a few months ago.

Aside from their inability to obtain sufficient quantities of high grade steel for certain parts, however, the Chicago companies say they have not felt the British competition materially. Some welcome the competition on the theory the British bicycle, of a type not formerly popular in this country, is stimulating interest in bicycling.

Seek Agreement on Supplies.

Arnold Schwinn, president of Arnold Schwinn & Co., 1718 North Kildare avenue, said his company, one of the largest in the United States, has thus far been able to maintain normal operations and keep its normal force at work. He said that the industry, thru company representatives and the Bicycle Manufacturers' association, New York, is attempting in conferences with Office of Production Management officials in Washington, D. C., to reach agreements on maintaining an adequate flow of materials to the bicycle plants.

Meanwhile, the company must continue operations on a day-to-day basis, he said, without definite knowledge on its ability to continue obtaining presently adequate supplies. Demand for bicycles has increased materially over the levels of recent months and sales are well above those of a year ago, Schwinn said.

British Competition Growing.

James E. Mead, vice president of the Mead Cycle company, 17 South Market street, said the British competition, first felt five years ago, is gradually increasing, but expressed the conviction the competition would help domestic manufacturers.

"Our business last month was about double the volume of September, 1940," he said. "We do not know how long we will be able to continue this large volume because we do not know how much steel and other material will be diverted to armament production.

"In the past, the English type bicycle was sold everywhere in the world except the United States. It is a light weight vehicle, made purely for transportation, without the parts which American boys like."

C. A. Hansen, secretary of the Chicago Cycle Supply company, 224 North Des Plaines street, said that whereas business normally tapers off at this time of year, there has been no indication of a letdown.

NEW DEPRESSION CAN BE AVOIDED, SAYS CAMERON

Detroit, Mich., Oct. 12 (AP).—There need be no post-rearmament era depression, William J. Cameron, of the Ford Motor company said here tonight, unless the American people themselves create one.

Asserting that "a production plant never able to supply all our people is being modernized and enlarged," Cameron declared that "all these defense plants, new and old, are adaptable to peacetime production," and that "with defense secured, the demand for all sorts of merchandise will require every man and machine we have to satisfy it."

"With its facilities being cut to pieces, where can Europe come, except to America, for what it will need after the war?" he asked.

Nation's Steel Output Cut by Carnegie Plant's Tieup

Cleveland, O., Oct. 12 (AP).—The magazine Steel reported today that the walkout at the Cernegie-Illinois Steel company's Gary works was a principal factor in reducing national production 1¼ points last week to 94½ per cent of estimated capacity.

MARKET HOLIDAY.

Most American and Canadian financial institutions and markets [except live stock exchanges], will be closed today. Domestic trading is suspended in observance of Columbus day, and dominion transactions are halted for Canada's Thanksgiving day. All markets and banks will resume operations tomorrow.

★SMALL BUSINESS★ MAN'S DEPARTMENT

This department is prepared to help the small business man who is seeking information on priorities, substitute materials, and related subjects. Inquiries should be directed to the Small Business Man's department, Chicago Tribune, Chicago, Ill. All inquiries will be given careful attention. Letters on subjects of broad interest will be published with comment.

HEALTH SUPPLIES.

I wonder if orthopedic braces would be considered essential products by the priorities division. I am unable to get an adequate supply of metal parts needed in making the braces. I have heard some mention of a health supplies plan. Would I come under that?

Answer: The priorities division of the Office of Production Management recently added 12 classifications to the list covered by the health supplies rating plan which assigns a priority rating of A-10 to manufacturers of such products. Orthopedic appliances, including artificial limbs, are among the new additions.

The 12 classifications added are acoustical aids; atomizers; hospital carts, racks, and charts; infant incubators; invalid chairs, walkers, and crutches; ophthalmic products and instruments; physical therapy equipment for medical use only; respirators, resuscitators, and iron lungs; sick room furniture, equipment, and supplies; splints and fracture equipment; surgical and orthopedic appliances, and sutures and suture needles.

You may apply for the rating on form PD-79 [report of requirements for scarce materials]. Send this form with a complete catalog of your finished products to the health supplies section, Office of Production Management, Washington, D. C.

ARMY, NAVY PRIORITIES.

Lieut. Comm. W. T. Kellogg, Great Lakes station, and David Sanders and W. W. Philbrick, both of the Chicago ordnance district, will speak on army and navy priorities tonight at the Central YMCA college.

PRIORITIES UNEMPLOYMENT.

Does the owner of a plant which is closing down, laying off workers, or cutting their work week have to make a report to the OPM?

Answer: The plant owner is not required to file a report, but he may voluntarily furnish one to the nearest federal-state employment office if he has to discharge workers or reduce hours because of priorities.

The employment office makes its report of the plant's statement on form "ES-223" if 50 or more workers are scheduled to be laid off or have been released in the preceding three months; or if the average work week of 200 or more workers is scheduled to be cut 10 hours or has been reduced that much during the preceding three months.

People and Events

Harvey Williams, veteran Board of Trade grain trader, will serve as an instructor at the Grain Exchange institute at the fall and winter classes in grain and its marketing which start Oct. 23.

Harvey Williams.

—

The National Beer Wholesalers' association will open its fourth annual convention in the Hotel Sherman today. Arthur S. Smith, chairman of the Illinois Liquor commission, will be one of the principal speakers.

—

The James V. Malone organization, advertising agency, announces completion of its merger with the B. M. Ikert Engineering Service in enlarged quarters at 664 North Michigan avenue.

—

The fifth annual Construction Industry conference will be held in Washington, D. C., Nov. 6 and 7. The conference is held under the auspices of the construction and civic development department of the Chamber of Commerce of the United States.

UTILITIES' COSTS CAN BE CUT, FPC STUDY CONTENDS

Washington, D. C., Oct. 12 [Special].—The Federal Power commission published today its first statistical yardstick of electric utility costs, containing an analysis of those costs based on a study begun in 1938 of 393 large companies.

Application of the yardsticks to individual company operations, the commission said, should effect a leveling of higher costs down toward present average experience and ultimately a leveling of the averages down toward the performance of the lower cost companies.

Use of information in the report "should introduce an element of competition of great importance to consumers and regulatory agencies," the commission said.

Printing Group Protests Priority Rule Over Paper

Canton, O., Oct. 12 (AP).—A resolution protesting to OPM against placing of paper and other printing materials on priority lists was adopted by the Ohio Typographical Conference today. Claude M. Baker, president of the International Typographical union, told delegates that "government priorities on paper will hit the printing industry hard."

Authorize Scrap Imports at Prices Above Ceilings

Washington, D. C., Oct. 12 (AP).—The Office of Price Administration authorized steel plants and foundries today to import iron and steel scrap from foreign sources under certain conditions at prices exceeding the established maximums. Scattered supplies of scrap are available in Cuba, Mexico, and Central and South America, it was said.

British Commodity Prices Rise Further in September

LONDON, Oct. 12.—A preliminary statement shows that the Board of Trade index of commodity prices for September was 0.7 per cent above that for August.

BIG TANK TIEUP THREAT MAY BE REMOVED TODAY

Detroit, Mich., Oct. 12 (AP).—Hours of negotiation failed to bring a settlement today of an interunion dispute that has threatened to halt the production of tanks for the army, but Federal Conciliator James J. Spillane said tonight he was "hopeful" an agreement could be reached when the conferences are resumed tomorrow in Hillsdale, Mich. He said progress had been made today.

The dispute involves a CIO boycott at the Spicer Manufacturing company in Toledo, O., of AFL made material produced by the company's subsidiary in Hillsdale, Mich. It assumed serious proportions last Friday when production at the Toledo plant, which makes 70 per cent of the transmissions for tanks began to slow down.

Fight at Steel Plant.

Lebanon, Pa., Oct. 12 (AP).—Four men were arrested tonight on charges of assault and battery after free-for-all fighting broke up a meeting called by employés of the Bethlehem Steel company plant here to organize an independent union. Sympathizers of the Steel Workers Organizating committee [CIO] were said to have caused the disturbance.

Investors' Guide

Monday, Oct. 13, 1941.

[Copyright: 1941: By The Chicago Tribune.]

MASTER ELECTRIC.

I noticed that the common stock of the Master Electric company was admitted to trading on the New York Stock exchange a few weeks ago. Have you a report on this newcomer?—E. A. M.

Answer: This company manufactures a large variety of electric motors of the industrial type used mostly to power production machinery such as conveyors, machine tools and hoists. Generators, speed controls and smaller devices including fans, mixers and grinders also are manufactured. Sales are made to more than 70 industries. The plant and principal office are in Dayton, O. Master Electric was organized in 1920.

Profit for the first six months this year was virtually unchanged from the same 1940 period, being $450,810, or $1.80 a share on 249,932 shares of $1 par common stock outstanding, compared with $450,298, or $1.86 on 241,500 shares, the preceding year. Sales, however, increased from $2,445,388 to $3,887,847 this year. The common stock is the only capitalization.

Net income in 1938 was $347,457, or $1.65 a share. This rose to $691,573, or $2.86, in 1939 and to $793,912, or $3.18, in 1940. Sales in those respective years were $2,867,731, $3,998,198, and $5,466,759.

Orders booked in the first seven months this year amounted to $6,366,674. The company received a $111,740 army order for electric generating equipment early in September.

Dividends have been paid regularly. In 1939, $1.70 in cash and a 15 per cent stock dividend were distributed. Last year, $2.40 in cash and 3½ per cent in stock were paid. Three 60 cent quarterly dividends have been paid in 1941. At the end of last June, the company reported total assets of $4,388,712.

LIQUIDATION.

Will you please explain specifically what happens when a business is liquidated? Does a company have to be insolvent to liquidate?—C. L. M.

Answer: Liquidation is the process by which all assets are converted into cash, all liabilities and other claims discharged and the remainder, if any, distributed among the stockholders in order to effect the company's final dissolution. The distribution of assets must be in accordance with the respective rights and preferences of the various classes of creditors, bondholders and stockholders. As a rule, assets are turned into cash before distribution, but a company holding securities of other corporations may divide these without conversion. A company need not be insolvent to liquidate.

U. S. Engineer Office, 816 U. S. Court & Custom House, St. Louis, Mo. Sealed bids for placing about 1,960,000 cu. yds. of earthwork in rebuilding and enlarging approx. 11 miles of levees in the Columbia Drainage & Levee Dist., Monroe County, Ill., on the Miss. R., including 8 gravity drainage structures, received until Oct. 14 1941. Further information on application.

BUILDING RULE IS THREAT TO 4½ MILLION JOBS

Trade Tries to Avoid Excessive Loss.

Detroit, Mich., Oct. 12 [Special].—The government's new priorities ruling in the building industry, issued to save armament materials by curbing "unnecessary" construction, may throw 4,500,000 men out of work unless withdrawn, M. W. Watson, president of the Associated General Contractors of America, declared here today.

Watson is attending the fall meeting of the organization's governing and advisory board.

He explained that the Supply Priorities and Allocations board had estimated that nonarmament construction barred by the policy would eliminate 1,500,000 men for more than a year's employment. Studies by the bureau of labor statistics show that for every one employed at a building site, two additional men are engaged in producing, marketing, and transporting the materials. Thus, 3,000,000 men are dependent for jobs on the 1,500,000 who will be eliminated, adding up to 4,500,000 jobless.

"Builders are proud of their accomplishments for defense and thoroly understand the urgency which prompted the curtailment order, but while willing to do its full share, the industry hopes that it will not have to make more sacrifices than other industries," Watson said.

MAY ESCAPE PRIORITIES.

Washington, D. C., Oct. 12 (AP).—A spokesman for the United States Housing authority said today he believed the priorities limitations on building activities would not affect construction of slum clearance, low cost housing projects, in which this country is investing almost a billion dollars. It was expected, he said, that such projects would qualify as essential to health and safety.

WANT AD INDEX

TO PLACE A WANT AD CALL SUPERIOR 0100 Ask for a Want Ad-Viser or call at Want Ad Offices, Tribune Tower

Open Weekdays: 8:00 A. M. to 10:00 P. M. Sundays: 9:00 A. M. to 8:00 P. M.

and 1 South Dearborn

Open Weekdays: 8:30 A. M. to 7:00 P. M. Except Fridays Fridays Only: 8:30 A. M. to 9:00 P. M. Sundays: Office Closed All Day

	Page.	Col.
Announcements	30	2
Apartments—See To Rent—		
Auction Sales	30	6
Automobiles—		
Autos, Trucks To Rent	31	4
Credits	31	5
Loans	31	4
Repairing and Accessories	31	4
Tires	31	4
Trailers, Passenger and Utility	31	4
Trucks	31	5
Used Automobiles—For Sale	31	1
Wanted	31	4
Barter and Exchange	28	1
Bar and Store Fixtures	30	8
Bicycles and Motorcycles	31	5
Board and Lodging	29	3
Boats, Yachts, Etc.	29	3
Building Material	31	8
Heating and Plumbing Supplies	31	8
Paints and Wallpaper	31	
Business Opportunities—		
Business Equipment	31	6
Business for Sale	31	7
Business Service	31	7
Concessions, Locations and Leases	31	7
Manufacturing	31	7
Partnerships and Investments	31	7
Wanted	31	8
Business Personals	31	8
Business Directory	28	1
Cameras and Optical Goods	28	1
Clothing, Furs, Etc.	30	2
Coal and Wood	29	3
Fuel Oil	29	3
Collections	28	1
Dancing Schools	16	1
Death Notices	16	1
Dogs, Cats, and Pets	28	1
Dressmaking and Millinery Schools	27	1
Employment Agencies—Men	27	1
Employment Agencies—Women	28	1
Employment Agencies—Women	29	1
Financial Service	30	1
Garages	31	5
Help Wanted—Men	26	1
Help Wanted—Men	27	1
Help Wanted—Women	28	1
Hotels and Apartment Hotels	29	6
Home Furnishings and Furniture	30	1
Home Furnishings Wanted	30	2
Household Appliances	31	
Houses—See Real Estate and To Rent—		
Instruction	29	1
Jewelry, Old Gold, Etc.	29	6
Legal Notices	30	1
Loans—Personal and Business	29	2
Lost and Found	29	6
Machinery and Equipment	29	4
Mausoleums and Monuments	29	6
Miscellaneous [Wanted]	29	4
Miscellaneous [For Sale]	29	4
Mortgages [See Real Estate Loans]	30	6
Motorcycles and Bicycles	31	5
Moving, Storage [See Business Direc.]	31	8
Musical and Dramatic	31	1
Musical Instruments	31	1
Office Furniture and Devices	30	8
Paints [See Building Material]	31	8
Patents, Patent Attorneys	29	6
Personal	29	1
Pianos [See Musical Instruments]	28	1
Printing, Mach'y & Supplies	31	8
Radios, Supplies and Service	31	1
Real Estate—		
Acre Property	30	5
Apartment Buildings	30	3
Business Property	30	3
Estates Property	30	5
Farm Lands	17	1
For Exchange	30	6
Houses	30	3
Houses Built to Order	30	3
Industrial Property	30	6
Loans, Mortgages	30	6
Other Cities	30	6
Real Estate Service	30	6
Resorts	30	4
Suburban	30	4
Vacant	30	4
Wanted	30	4
Situations Wanted	29	3
Sporting Goods	29	3
Stocks and Bonds	29	6
Store and Bar Fixtures	30	8
Stoves [see Household Appliances]	31	
To Rent—		
Apartments	29	7
Apartments and Rooms to Share	29	6
Floors and Lofts	30	1
Furnish. Houses	29	8
Furnished Apartments	29	6
Houses [City and Suburban]	29	8
Industrial Property	30	1
Offices and Shops	29	8
Rooms	29	8
Stores	29	8
Travel	29	4
Trade Schools—Men	27	1
Do	28	1
Trade Schools—Women	28	1
Typewriters and Supplies	28	1
Undertakers	16	1
Vacuum Cleaners [see Hshld. Appl.]	31	
Wanted—To Rent—		
Apartments	29	8
Offices, Stores, and Lofts	30	1
Rooms	29	8

Executives and Managers.

CHIEF PLANNING SUPERVISOR

Well established, progressive national mfr. wants alert and resourceful man thoroughly experienced in production planning, scheduling and control of machine shop, mechanical and electrical assembly operations. Good chance for advancement. Salary approximately $4,500. Our successful peacetime business is directly related to the fields of communications and aviation, now extensively engaged in defense work. Only employees know of this opening, created by promotion. Replies will be held in strictest confidence. State age, ht. and wt., education, employment history and salary expected. Address H N 46, Tribune.

JUNIOR EXECUTIVE

Large woodworking novelty mfg. has opening for young, aggressive man with exp. in cost accts., time study, and purchasing. One with keen analytical mind on figures and statistics in the mfr. field. State age, previous exp., and salary required. Address P G 384, Tribune.

SUPERINTENDENT — Factory: complete charge wood-metal products: must know costs: state full exp., sal. expected. Address P T 101, Tribune.

Boys.

BOY—Catholic: age 17-19: general office work and errands: salary $15 to start; reply in own handwriting. ADDRESS P H 331, TRIBUNE.

BOYS—Light factory work, to handle loose excelsior. Protection Products Co., 615 N. Aberdeen, 4th floor.

BOY to work as apprentice—To learn offset printing and advertising. Room 1527, 14 EAST JACKSON.

BOYS—17-21 years, general factory work Turner Mfg. Co., 2300 S. Keeler.

BOYS—FOR FACTORY WORK: STEADY job. Apply 674 N. Kingsbury 4th floor.

DELIVERY boys—With bicycles: full time. White or colored. Apply 1121 N. State.

BOY—For office and errands. Draft exempt. Apply 1872 Clybourn-av.

BOYS—Printing shop; opportunities for advancement. 111 N. Canal, Rm. 900.

BOY—For order filling and stock wk.; steady; sal. Apply Globe Mfg. Co., 4800 S. Halsted.

BOY for packing, shipping room—Regina Knit Sports Wear Co., 310 W. Adams-st.

Boys.

BOYS 18-22—Neatly dressed, with fair educ. free to travel, assist mgr. on circ. sales campaign; steady work; transp. furn.; expenses advanced; comm. Apply Mr. Dudley, 1104 S. Wabash, Room 80, 10-2.

BOYS—For errands; shipping and light stock room work. Reply stating age and salary desired. Address P D 581, Tribune.

BOYS—17 yrs. and over; steady position; 40 hr. wk.; no experience necessary; good pay. N. Shure Co., Adams and Wells.

PHONE your Help Wanted to Superior 0100—Want Ad-Viser —today as late as 5:30 P. M. and you can start to interview applicants as soon as you get to your place of business in the morning.

HELP WANTED—MEN.

Stores and Offices.

ACCOUNTANT JR.—TYPIST. For public acctg. ofc.; handle many small sets; permanent; write full details, salary desire. Address P J 133, Tribune.

ACCT., jr.—With public acctg. exp.; give age, exper., sal. Address P D 582, Tribune.

AUTOMOTIVE man—Young, type and sell. Give phone. Address P F 534, Tribune.

BOOKKEEPER — Capable complete charge; correspondence; opnty. for advancement; South Side; give qual.; salary desired. Address P H 168, Tribune.

C. P. A.—To supervise bookkeeping, auditing, and manage office for large corp.; excellent oppor. for advancement; state exper., qualifications and salary expected. Address P P 546, Tribune.

CIGAR CLERK—High grade, for relief shift, from Thursday to Sunday inclusive; $16 week. Address P G 571, Tribune.

CLERK—With high school education, accurate typist, knowledge of accounting helpful. An excellent opportunity for a bright young man. Give age. Address P J 563, Tribune.

CLERK-pay roll—Pref. experienced, but will consider inexperienced high school graduate. West side resident. ADDRESS P F 582, TRIBUNE.

CLERK—Junior; 17 to 19 years; experience not necessary, but good at figures. ADDRESS P F 584, TRIBUNE.

CLERK—Grocery; experienced; $25 week; good hours. 3840 W. Lawrence-av.

CLERK—Produce exp.; farmers market; state age, exp., sal. Address P H 166, Tribune.

CLERK—Fruit and vegetable; must be expd. Steady pos.; good sal. 427 S. Crawford.

COLLECTOR with auto—Expd.; under 30; small loan co.; salary and auto expense; good future. Rm. 200, 40 N. Dearborn.

CREDIT and collection men—For credit clothing; steady; good salary. Leo Rose Co., 4655 S. Ashland.

FILE clerk and typist—High grade, rapid; shorthand not necessary. Salary to start $25 per wk., with overtime will approximate $35 per wk. Excellent opportunity for advancement. Married man between 25-30 yrs of age. Address P H 116, Tribune.

FRUIT and vegetable buyer for large food mart—Must be A-1. Give qualifications. Address P G 151, Tribune.

FRUIT and Grocery Clerk—Experienced. Steady work. Belmont 9239.

FURNITURE AND FLOOR COVERING SALESMEN Expd.; permanent. Logan Dept. Store, Milwaukee-Diversey, 3rd fl.

GROCERY CLERK—Experienced only; steady work; good pay. 11451 S. Michigan.

GROCERY and fruit clerk—Expd.; good pay; Jewish. Lake View 3538.

JUNIOR accountant—For permanent position on staff of public accountants; small salary to start. State full particulars. Address P D 579, Tribune.

Opportunity for Career

Boys, over 18 yrs., high school graduates, for office work, 5 day, 40 hour week, with a large National Food manufacturer on South Side; $65 monthly to start. Write fully giving age, education, phone, and address. Enclose snapshot if possible. ADDRESS P P 579, TRIBUNE.

OFFICE boy—17-20; some clerical exp. GATEWAY GARAGE, 5630 Stony Island.

ROOM CLERK—For 100 room hotel. Apply 1032 N. Dearborn-st., at once.

SALESMAN—Exceptional opportunity for experienced salesman to qualify as store manager, out of town, for nail, organ.; permanent; trans. paid, salary, comm., weekly bonus. Address T 455, Tribune.

SALESMEN—Experienced in yard goods dept. Steady work; good pay. Brabec's Dept. Store, 2001 W. 51st-st.

SALESMAN—Stationery dept.; also stock boy. Woolworth's, 1311 E. 57th-st.

SHIPPING CLERK—In toy factory, expd. 226 W. SCHILLER, 2D FLOOR.

SHOE salesman—Experienced, steady; with window trimming experience preferred. Give nationality, age and full information. Address P E 218, Tribune.

STENOGRAPHER — High school education, accurate transcribing and typing. Excellent opportunity for an extra bright young man in the office of a steel concern. Give age. Address P P 544, Tribune.

STENO.—TECHNICALLY INCLINED. YG.; PREF. ENGR. NIGHT STUDENT. ADDRESS P J 137, TRIBUNE.

TYPIST—Husky young man or boy to type and handle parcel post; exper. desirable but not necessary; loop location; excellent opp. for advancement; give full particulars, experience and references; start $16 week. ADDRESS P H 169, TRI BUNE.

WINDOW TRIMMER. Dept. store exp.; part or full time. ADDRESS O Y 57, TRIBUNE.

YOUNG MEN Interested in Night Work

No experience required. We will train qualified men for jobs in receiving, stock, service, order filling, warehouse, etc. Good starting salary with chance for advancement. Prefer men 17 to 21, at least 5 ft. 8 in., 150 lbs. Apply 8 a. m. to 12, Monday through Friday. CHICAGO MAIL ORDER CO. 511 S. PAULINA.

YOUNG MEN

Age 18 to 35; stock work; steady positions, good salary. Apply in person. GOLDBLATT BROS., superintendent's office, Broadway and Lawrence.

YOUNG MAN

WILL CALL and GENERAL WORK. Apply MARKS, 6409 S. Halsted-st.

YOUNG MAN or woman for mail desk, file room; pref. beg. steno.; state qual., age, education, sal. Address P J 566, Tribune.

YOUNG man—Painting window display cards. West side preferred. Kral, 5819 Cermak-road.

H. S. GRAD.—Learn heavy chem. business. Start in storeroom. Old est. progr. co. Exp. fine opp. learn purchasing and chem. plant maintenance. In reply give full info, incl. age, sch., standing, refs., snapshot, and wage expected. Chicago Copper and Chemical Co., Blue Island.

A LARGE midwest firm has opening for an aggressive young man with initiative to assist in all branches of display work; salary $16; 40 hr. week. APPLY BY LETTER ONLY, Room 602, 1516 S. Wabash.

YOUNG men for packing and order filing depts.; must be strong and willing. Continental Products, 2036 S. Michigan.

Executives and Managers.

CHIEF PLANNING SUPERVISOR

Well established, progressive national mfr. wants alert and resourceful man thoroughly experienced in production planning, scheduling and control of machine shop, mechanical and electrical assembly operations. Good chance for advancement. Salary approximately $4,500. Our successful peacetime business is directly related to the fields of communications and aviation, now extensively engaged in defense work. Only employees know of this opening, created by promotion. Replies will be held in strictest confidence. State age, ht. and wt., education, employment history and salary expected. Address H N 46, Tribune.

JUNIOR EXECUTIVE

Large woodworking novelty mfg. has opening for young, aggressive man with exp. in cost accts., time study, and purchasing. One with keen analytical mind on figures and statistics in the mfr. field. State age, previous exp., and salary required. Address P G 384, Tribune.

SUPERINTENDENT — Factory: complete charge wood-metal products: must know costs: state full exp., sal. expected. Address P T 101, Tribune.

Boys.

BOY—Catholic: age 17-19: general office work and errands; salary $15 to start; reply in own handwriting. ADDRESS P H 331, TRIBUNE.

BOYS—Light factory work, to handle loose excelsior. Protection Products Co., 615 N. Aberdeen, 4th floor.

BOY to work as apprentice—To learn offset printing and advertising. Room 1527, 14 EAST JACKSON.

BOYS—17-21 years, general factory work Turner Mfg. Co., 2300 S. Keeler.

BOYS—FOR FACTORY WORK: STEADY job. Apply 674 N. Kingsbury 4th floor.

DELIVERY boys—With bicycles: full time. White or colored. Apply 1121 N. State.

BOY—For office and errands. Draft exempt. Apply 1872 Clybourn-av.

BOYS—Printing shop; opportunities for advancement. 111 N. Canal, Rm. 900.

BOY—For order filling and stock wk.; steady; sal. Apply Globe Mfg. Co., 4800 S. Halsted.

BOY for packing, shipping room—Regina Knit Sports Wear Co., 310 W. Adams-st.

Boys.

BOYS 18-22—Neatly dressed, with fair educ. free to travel, assist mgr. on circ. sales campaign; steady work; transp. furn.; expenses advanced; comm. Apply Mr. Dudley, 1104 S. Wabash, Room 80, 10-2.

BOYS—For errands; shipping and light stock room work. Reply stating age and salary desired. Address P D 581, Tribune.

BOYS—17 yrs. and over; steady position; 40 hr. wk.; no experience necessary; good pay. N. Shure Co., Adams and Wells.

HELP WANTED—MEN.

Boys.

BOYS

16 YEARS AND OVER, FOR PERMANENT INTERESTING WORK. VACATIONS WITH PAY. WITH OR WITHOUT BICYCLES. BICYCLE ASSIGNMENTS NEAR YOUR HOME. APPLY MR. COUGILL, EMPLOYMT. DEPT. THE WESTERN UNION TELEGRAPH CO. 417 S. LA SALLE-ST.

BOYS

16 TO 19 YEARS; STEADY WORK; GOOD PAY; CHANCE FOR ADVANCEMENT; NO EXPERIENCE NECESSARY. BRING BIRTH RECORD. ROOM 21, 166 W. VAN BUREN.

BOY—Recently out of high school, with grocery store and delivery experience; one who is looking for steady work with a future. Reply giving age, weight, nationality, references, also phone number. ADDRESS P C 395, TRIBUNE.

BOYS [10]—18-22. High school edu. Free to travel. Circu. wk. Cash adv. for expenses. Perm. drawing acct. Exp. unnec. Good pay. Apply Mr. Siem, 8 to 10 p. m. 6930 S. Shore-dr., Apt. 515.

BOY—Expd. driver, 4 week trip; refs. $20 week. Phone a. m., Harrison 0177.

BRIGHT young man—18-21; for stock room. R. C. A. Victor, 537 E. Illinois.

ERRAND boy — Kaufmann and Fabry Co. Photographers, 325 S. Wabash-av.

EXPERIENCED office boy—18 years old, high school graduate; must be bright and quick; good opportunity for neat, alert boy; 40 hour week; good pay. Mills Envelope Co., 538 S. Wells-st.

MESSENGERS—Two; for near-Loop bank; age 18 to 20; splendid oppor. for energetic young men. State salary desired and phone number. Address P H 333, Tribune.

OFFICE BOYS

Large south side steel company. High school graduates. Pleasant surroundings. Excellent starting salary. An unusual opportunity for advancement. Reply, state age, schooling, experience, and phone no. ADDRESS P J 403, TRIBUNE.

OFFICE BOYS

1941 high school graduates; large, long established loop organization; steady job with excellent opportunity for advancement; 5 day, 40 hr. week; $65 per month to start. Please write fully, including tel. number. Address P F 551, Tribune.

OFFICE boy—18-20; must know how to drive; steady employment; good home. Address P P 535, Tribune.

OFFICE BOY—Permanent position, stock and grain broker. Address P D 64, Tribune.

STOCK BOY—17-20

High school grad. No exp. nec. Give age and religion. Address P H 370, Tribune.

YOUNG men—18 or over; white; living S. W. Side. Start $24; 50 hr. wk., nites; opp. for stdy. fact. wk; and advancement. Give age, height, weight, prev. exp., phone. Write C. Scarratt Clearing P. O., Chicago.

YOUNG man—Strong, white, between 17-20; for errands and general work; must know city and be well recommended; permanent opportunity for advancement; apply 325 W. Jackson, Room 715.

YOUNG man—About 18 yrs., with factory, office exp. Passche Airbrush Co., 1909 Diversey-pkwy.

YOUNG boys—18-21; white; light fact. wk.; no exp. nec. 222 S. Morgan.

Professions and Trades.

ARTIST designer—For modern counter mdse. displays of metal, wood, glass, plastics. To work with sales representative of N. Y. mfr. on liberal freehand basis. Must have knowledge of field and original, workable ideas. Write briefly for appt. Address P J 554, Tribune.

ASSEMBLERS
MILLING MACHINE OPERS.
DRILL PRESS OPERATORS
HAND SCREW MACH. OPRS.
ROUGH GRINDERS
STOCK CLERKS
PACKERS
ADDRESS P J 325, TRIBUNE

ASSEMBLERS

for precision assembly work on high class electrical apparatus. Must be able to work from blue prints. Those experienced in the field of radio or sound movie equipment preferred. Give full particulars including age, qualifications, and experience. Address P. H. 201, Tribune, or call Rockwell 6122.

ASSEMBLERS

Qualified to do assembly work on movie projectors and cameras. Give full partic. qualif., and exp. Address P E 369, Tribune.

AUTOMOBILE MECHANIC—Expert carburetor and ignition man for motor tuneup service. Haymarket 0025.

AUTO frame and axle man—Must be experienced. Apply 4970 Elston-av.

AUTOMATIC SCREW MACHINE

Steady; 6 day work and material for real set-up men on Acme, Cleveland, and Acme Gridley automatic screw machine. All shifts, South side. Top wages if you qualify. Address P J 506, Tribune.

Auto. Screw Mach. Oprs.

With exper., on operating and setting up multiple spindle machines, as Davenport and New Britain-Gridley machines. Willing to work overtime. Apply CHICAGO FLEXIBLE SHAFT CO. 5600 Roosevelt-rd.

AUTOMOBILE MECHANIC.

Must be exped. and come well recommended. Attractive proposition on immediate employment for sober and industrious man. Chrysler exp. Pickwick Motors, Inc., Auth. Chrysler-Plymouth Dealers, Northwest Highway and Meacham-av., Park Ridge 369.

AUTOMATIC screw machine operators and setters—Day and night; Brown & Sharpe machines. Address P A 534, Tribune.

AUTO body and fender man. 2421 South Parkway-blvd.

AUTO MECHANICS—A1 ONLY. GOOD PAY. APPLY 1601 CLYBOURN.

AUTOMOBILE BRAKE MECHANIC—EXPERIENCED. 5730 S. HALSTED.

AUTO mechanic—Thoroly experienced. Apply 4-6 p. m., 3122 W. Armitage.

AUTO body and fender man—Perm. pos. Hyde Park Hotel Garage, 5122 Lake Park.

BAKERY apprentice — Cakes: night work; good opportunity. Apply 10-12 noon. Schlosser's Bakeries, 4822 Lincoln-av.

BAKER—ALL AROUND. NITE WORK. 5648 S. RACINE.

BAKER—Days: 2d hand; must be exp. 3052 W. Cermak-rd.

BAKER, 2nd—On cakes and rolls or 3rd hand. 1621 W. 18th-st.

BAND sawyer and wood workers. Woodcraft Mfg. Co., 726 S. Des Plaines-st.

BAND SAW men [2], exper., toy factory. 226 W. SCHILLER, 2D FLOOR.

BARBER for department store beauty shop hair cutting. Phone South Chicago 0782. Edward C. Minas Co.

BARBER—A-1; for loop shop. Apply 210 North Wells-street.

BARBER—$20 week plus comm. Bankers Bldg. Barber Shop, 105 W. Adams, R. 1212.

BEST opp. for exper. sheet metal man, inside and outside work. 5614 Exchange-av.

BODY and fender man—For high grade work. Silver Car Service, 326 W. North.

BODY man—Good. Know how to straighten fenders and paint. Top sal. Avenue 3855.

BODY and fender man—Must be gd. mech.; perc. basis: So. Side. Mr. Walker. Pla.5315.

BODY AND FENDER METAL MAN

Excellent opportunity for an expert metal man between 28 and 40, to demonstrate the latest equipment. High school education required. Must be now employed. GOOD SALARY GUARANTEED. No traveling. See P. R. Siebert, Hotel Allerton, 7:30 p. m., October 14.

BODY AND FENDER MAN—Vacation and holidays with pay, plus good wages, offered capable and reliable man. Steady work in fine shop. See Mr. Sutherland, Utilities Engineering Institute, 1314 Belden-av.

BODY and fender man and helper.—Steady. 939 Irving Park-rd.

BUTCHER—Experienced for food mart; good opportunity. 3205 W. 59th-street.

BUTCHER—Exp. or beginner, willing to learn. 1759 W. 95th-st. Apply in a. m.

BUTCHER AND GROCERY CLERK COMBINED. 941 N. WELLS

CAR Washer—Colored, experienced; steady. Apply 6655 S. California-av.

CARPENTER—For general repair work; at once. 1202 W. Grand-avenue.

CHEMICAL ENGINEER

Recent grad., to do routine and development work. Opportunity for aggressive man to advance to administr. old est. progr. heavy chem. plant. In reply give full info. incl. age, sch., stating refs., snapshot, and sal. expected. Chicago Copper and Chemical Co., Blue Island.

CHEMIST

Qualified to take complete charge of an industrial chemical laboratory. Must have explosive experience. Please give full details of past connections, salary requirements, and how soon available.

COIL winders—Automatic machines. Expd. Good rates. 1522 N. Clark-st.

CORNER cutter and ender—Experienced only. Steady work. Good pay. The Apex Paper Box Corp., 2318 S. Western.

COST ENGINEERS

Mechanical or electrical men having strong industrial experience. Immediate opening and excellent opportunity. Give full particulars as to past connections, experience age, and how soon available. Address P P 384, Tribune.

CUTTER—Expd. on athletic clothing. Shaffer's Sports Wear, 2841 Sheffield.

DENTIST WANTED

Experienced in extraction and oral surgery. State qualifications. ADDRESS P F 316, TRIBUNE.

HELP WANTED—MEN.

Professions and Trades.

Davenport Screw Machine

Operators for night work. Apply Wilson-Jones Co., 3300 Franklin-blvd.

DETAIL MAKERS

Must be able to do sheet metal layout for precision machining. Should also be experienced in making spot templates and have the ability to do detail assembly work on high class electrical equipment. State age, experience and qualifications in detail. Address P D 596, Tribune, or call Rockwell 6122.

DIE SINKERS

1st

HELP WANTED—MEN.

Professions and Trades.

STOCK CHASER
Metal manufacturing experience. Give complete history including salary desired. Address O L 332, Tribune.

STOVE SERVICE MAN—Experienced; permanent; good wages. 3801 W. 26th-st.

Superintendent
Gray Iron Castings
Chicago Jobbing Foundry
Address P F 578, Tribune.

Supervisors
A company engaged in the operation of a large shell loading project located within 100 miles of Chicago is looking for men who have had experience in the manufacture or handling of explosives in ammunition loading or in commercial plants dealing with explosives and who are qualified for supervisory positions. Also men who have had supervisory experience in production line industries. Applications should be made by letter giving age, nationality, a concise outline of business, and educational background, present salary and salary desired. Arrangements will be made for personal interviews with qualified applicants.
Address H O 14, Tribune

TAILOR—ALL AROUND. 1602 E. 68TH-STREET.

TOOLROOM MACHINE HANDS
EXPERIENCED ON LATHES AND CYLINDRICAL GRINDERS; NIGHT WORK. WITH GOOD WORKING CONDITIONS AND GOOD WAGES.
MILLS NOVELTY CO.
4100 FULLERTON-AV.

TOOL GRINDERS
with toolroom experience to grind form and carbide tools. Willing to work overtime
CHICAGO FLEXIBLE SHAFT.
5600 ROOSEVELT-ROAD.

TOOLMAKERS
Accustomed to jigs and fixtures. A-1 only need apply. Highest wages paid.
1133 N. KILBOURN.

TOOL RM. INSPECTORS
Close work; defense program. Quality Hardware Machine Corp., 5849 Ravenswood.

TOOL and die maker—Must be exp. on die repairs. Good wages, and considerable overtime. Craft Mfg. Co., 1512 N. Fremont.

TOOL and die makers—Do not apply unless A-1. 3369 W. Grand.

TRUCK DRIVER
For light delivery pickup; expd. State age. sal. desired. Address P G 152, Tribune.

WATCHMAKER—To manage watch and jewelry dept. in Indiana Dept. Store; close to Chicago. Address P J 560, Tribune.

WINDOW trimmer—Men's furnishings; with some experience or with desire to learn window display. Our employes know of this ad. State salary. Address P H 329, Tribune

WIREMEN
Men with experience in wiring some color codes on fine electrical equipment such as radio or sound movies. Must be qualified for complicated wiring work. State age and qualifications in detail. Address P C 353, Tribune, or call Rockwell 6122.

YOUNG MEN FOR LIGHT FACTORY WORK. APPLY 14 N. PEORIA, 5TH FL.

The Tribune offers special rates to persons who advertise for positions. For information and assistance in writing an advertisment stop at the Want Ad office, Madison and Dearborn-sts., or in the lobby of Tribue Tower.

Clubs, Hotels, and Restaurants.

BIG FOODS, INC.
Unusual opportunity for young men to learn how to prepare specialties on grill and toaster as an approach to thoro training in restaurant operation. Opportunity for advancement for those who qualify. Applicants 19 to 26 years of age with pleasing personality desired; two years of high school minimum. This company is a national organization established 20 years. Interviews MONDAY morning, Miss Adams, 174 W. Randolph-st. [2nd floor].

BARTENDER—Night work; young, fast. Address P J 505, Tribune.

BELLBOYS—White; neat appearance. Apply mgr., Metropole Hotel, 2300 S. Michigan.

COOK—EXPD.; GOOD APPEARANCE; GOOD PAY. BELLWOOD 9650.

COOKS—Short order and grillman; good pay. Shore Post, 2360 E. 71st-st.

COOK and sandwich man—Barbecue exper.; good pay. 4232 W. North-av. Bel. 10102.

COUNTER man—Exp.; 3 a. m.-1 p. m.; no Sun.; $18, mls. and unif. 1128 W. 14th-pl.

COUNTER men Yng.; $18 wk. and meals to start. Exp. des. but not necessary. Apply 1816 Sherman-av., Evanston, Ill.

DELICATESSEN and steam table man—Expd. in Jewish restaurant. 3154 Lawrence-av

DISHWASHER—White, young; no Sundays. 540 W. Lake-street.

FOUNTAIN man—With chain experience. $25. Stineway System, 1301 E. 63d.

GRIDDLEMAN—EXPERIENCED. NIGHT WORK. 2959 MADISON-STREET.

GRILL men—With or without experience; neat and reliable. Apply 2 p. m.-4 p. m. 7249 W. Lake-street.

GRILL and counter man—Exp.; neat; fast; $23. White Way Grill, 2352 Madison.

HOUSEMAN—EXPERIENCED. Hotel Lawrence. Longbeach 6300.

NIGHT clerk—Experienced; reliable; $50 month. Michigan 4757.

YOUNG MEN UNDER 30
We can use several young men. No exper. necessary. Steady work; good salary.
White Castle System, Inc.
6960 Vincennes-av.

YOUNG MEN
Age 18 to 30, to work in sandwich shops; no experience necessary; advancement for ambitious men. Interviews mornings. P. K. Libby, 333 N. Michigan, Rm. 2234.

YOUNG MEN—Counter and griddle men in Wimpy, "The Glorified Hamburger" shops. Ideal working cond. and opp. Apply Rm. 820, 307 N. Michigan-av., 9 to 12 a. m.

WORKING chef—With executive ability, for high class restaurant; capable of supervising, making own menus, and making good food costs. Address P J 384, Tribune.

Butlers, Chauffeurs, Housemen, Etc.

CHAUFFEUR-BUTLER. Thoroly experienced; A1 city refs. Address P A 536, Tribune.

Pharmacist.

DRUG APPRENTICE. $25 A WEEK. W. E. Barnes & Son, 7900 Ingleside-av.

EXPERIENCED apprentice—West side res. pref. Address P G 591, Tribune.

Pharmacist—Registered
Full time position in neighborhood store. Apply in person. GOLDBLATT BROS., State and Van Buren, 10th floor, Central Employment Bureau.

PHARMACIST—Reg., honest, reliable, progressive; one who is capable of taking charge buying, etc.; good position for right party. Address P G 386, Tribune.

PHARMACIST—Christian; references; steady. Reasonable hours and salary. Jindich's, 25 Forest. Riverside 6400.

REGISTERED pharmacist—West side res. pref. Address P G 590, Tribune.

REG. ph. or asst.—Exp. RX man; steady; gd. hrs.; refs. Address P P 378, Tribune.

Farm and Garden Help.

NURSERY MAN—With complete horticultural knowledge and practical experience; to take over 40 acre nursery near Lake Forest; modern home; 30x70 greenhouse; excellent opportunity; may be married, with family; opportunity open at once; rental basis. Address P E 254, Tribune.

Salesmen.

ADVERTISING SPECIALTY
A new useful sensible everyday pat. nec. Tremend. Xmas sales to bankers, wholesalers, factories, etc. Big advance comm. WILSON INDUS., INC., 545 W. LAKE.

Automobile Sales Manager
Experienced and capable of handling 12 or more men. Leading line for large and old established dealer on Pacific coast. Address P J 175, Tribune.

BEAUTY supplies—To Chicago beauty shops. Expd. only. Generous drawing account, best comm., exclusive territory. Phone business hours, no delivering. Address P G 574, Tribune.

BOOK AND MAGAZINE SALESMEN.
If you are not making $10 a day, it is your own fault. I will prove to you in the field you can make that amount on my deal, which is brand new spot verification. Transportation furnished. Advance commission. H. C. Rubles, 5 N. Wabash, Rm. 1402.

HELP WANTED—MEN.

Salesmen.

FACTY. loc. men to place 1c-5c candy vend. mach.; comm. Address P J 567, Tribune.

INSULATION closers—Expd. for Celotex Rock wool distributor. Cook and Lake co.; bonafide phone leads; low base deal; draw. acct. Al Kronman, 1823 S. Michigan.

Insurance Salesmen
Prominent Eastern company writing non-cancellable accident and health and legal reserve life insurance has openings in Chicago and vicinity for two men under 50 years of age. Large commissions, liberal renewals, and reasonable production allowance each month to parties qualifying. Address H N 24, Tribune, giving age, education, nationality, sales experience, and fraternal or club connections.

JEWELRY salesmen—To sell nationally advertised watches; best commissions paid. See Ben Halpern, 209 S. State-st.

MAGAZINE—New, big saving club offer of popular nat. publications; good comm., bonus earnings. 202 S. State-st., Rm. 1424.

PHOTO proof passers—Expd.; with car; comm. Apply 2945 5th-avenue.

PLUMBING AND HEATING SALESMAN—Inside man; 5 years' experience or more in selling the consumer; salary. See Mr. Kaplan, Square Deal Plumbing and Heating Supply House, 1729 S. State-street.

PRINTING salesman—Some accounts; salary or comm. 1st fl., 4541 Ravenswood.

Real Estate Salesman
An unlimited opp. offered high grade man. Draw. Comm. Address O D 488, Tribune.

VENETIAN blinds man—Expd. only, with following; real opportunity; good sal.; own car. Address L Y 553, Tribune.

VACUUM CLEANER, refrigerator and specialty canvassers get into new field. No competition; unlimited earnings; full or part time; comm basis only. Apply mornings 8:30 to 10 only.
DURA-STONE CORP.
6135 N. Western Avenue.

General Agency Opening
Prominent company writing non-cancellable accident and health and legal reserve life insurance is desirous of securing applications for General Agency appointment in Illinois from successful accident and health and life insurance salesmen who have the ambition and energy to establish a General Agency of their own. Write, outlining qualifications. All replies treated in strict confidence. Address H O 13, Tribune.

SALESMEN—PART TIME.
FOR SPECIAL EVENING WORK.
LARGE PUBLISHING ORGANIZATION.
6 P. M. TO 9 P. M.
If you are now actively employed during the daytime, and the above hours will not conflict with your present duties, I will show you how to augment your present income weekly with $25 to $50 comm. additional to what you now earn. See R. W. McMullen, Rm. 1616, Fisher Bldg., 343 S. Dearborn-st.

EXCEPTIONAL POSITION
Now available thru our Home Appliance Dept.; FLOOR TIME and LEADS; car necessary to keep appointments; prompt delivery on all our products; permanent; good future; high percentage earnings. Apply 10 a. m. sharp, Monday. Training Room, 13th floor.
MANDEL BROTHERS

WIEBOLDT'S
Steady, good paying job available at once for married man with car thru Electrical Appl. Dept. Duties [handling of leads and appointments] and percentage pay discussed during interview. Car necessary. Apply Monday, 10 a. m. or 1 p. m. sharp. Employment office, 4th floor.
ASHLAND, MONROE AND OGDEN.

ATTENTION!
We have an opening for reliable man who can furnish satisfactory character reference. $125 SALARY PER MONTH PLUS LIBERAL COMMISSION. $200 cash bond required. Apply 10 to 12 or evenings by appointment. Telephone Kedzie 2026.
MONUMENTAL LIFE INSURANCE CO.
225 N. PULASKI-RD.

COMPETENT SALESMEN
Can you distribute 500 return cards among DEFENSE WORKERS? If so, you can sell 80% of returns, full coverage health and accident contracts in the largest organization of its kind in the world! Commissions will put you in permanent business. Mr. Hoague, Room 415, 100 N. La Salle, betw. 2 and 5 p. m.

Gray Iron Castings
Chicago Jobbing Foundry
GOOD SALARY
Address P F 579, Tribune.

SALESMEN—Exceptional opportunity for qualified men who will work selling adding, bookkeeping and calculating machines. Knowledge of bookkeeping essential and practical experience with office machines valuable. Liberal drawing acct. and high rate of commission. Application will be considered strictly confidential. ADDRESS P F 352, TRIBUNE.

SOBER, Industrious Men—Unusual opportunity to learn fastest growing business there is—heating and air conditioning—with largest installers of heating plants in the world. Earn while you learn. Satisfactory weekly draw arranged. If you have the courage to work hard, earnings proportionate to your efforts. Come in today, 1-3. Mr. Pelion, 5820 W. Division.

Great Opportunity
is open for men with a growing organization in the fluorescent lighting field; no canvassers need apply; must be capable of earning over $5,000 year; no experience necessary; commissions paid against sales. Apply Rm. 200, 30 E. Adams.

IMPORTANT POSITIONS.
Wanted—Capable sales supervisors; prefer men with vac. cleaner, wash. mach., roofing, sewing mach., or any other direct to consumers sales exp. Car helpful. Salary and O. R. Income in excess of $200 per mo. Mdse. Phone Vir. 0140 for appointment.

SALESMEN—Well est. loop jeweler selling nationally advertised line of watches, diamonds, and jewelry on credit. Can use several men. Good comm. and sales help. Fine opportunity to get in a high class industry. Jewelry experience unnecessary. Will train you if you can sell. ADDRESS P G 582, TRIBUNE.

COLORED MEN
No investment; no deliveries; immediate earnings; give samples, take orders for household products; old reliable company; liberal commission and bonus. Apply 8-10 a. m. 4307 South Park-way.

SALARY, BONUS, TRANSP.
will be furnished 2 men who desire to permanently enter the furniture bus. Do not apply unless you are married, over 25, and exp. in direct sales. Apply J. G. Johnson, 10-12, 2656 W. North-av.

YOUNG men—18 to 23, from Ind., Ill., Wis., Mich., Minn., Ohio and southern states. Free to travel with large circ. Real oppor. if you are interested in making more than $30 week. Neat, fair educ.; liberal draw. account; transportation furnished. Apply Mr. Hopkins, Suite 80, 1104 S. Wabash.

THE J. R. WATKINS CO.
has immediate openings for men over 21 to distribute samples and take orders from old customers. No investment. No deliveries. Immediate comm. Apply 810 W. 76th-st. or 2220 N. Western-av.

MR. MONTAGUE will be at suite 80, Ludington Bldg., Mon. and Tues. only, to select 7 more young men, 18-20. H. S. grads. pref.; to travel on coast to coast tour, with Nat'l circ. org. Good appearance essential; exp. unnecessary. Immediate cash advanced; drawing acct.; trans. furnished.

WANTED
5 North Side men with some hse. to hse. sales exp.; SALARY AND COMM. It will pay you to investigate. See Mdse. Dept. Mgr., 10 to 3 p. m., 3038 Lincoln-av.

SALESMEN—Calling on dept. stores, gift shops, etc.; sell one of the fastest moving beautiful Christmas decorative items; good comm.; need men and women from every part of country. ADDRESS L Y 552, TRIBUNE.

OUR regular men earn $5 to $15 commission daily selling NYLON HOSIERY, GLOVES, SLIPS, etc. We feature an Xmas gift wrap service. This is our big season. Apply before noon. Real Silk Hosiery Mills, Rm. 1013, 36 S. State.

CATHOLIC—Dissatisfied men and women; unusual plan of co-operation with a daily liberal commission plus weekly bonus. Interviews 8 to 10 a. m. only. St. Anthony Messenger. R. 614, 506 S. Wabash.

SALESMEN with acquaintance among taverns—To place novelty Gun Amusement machines; immediate delivery; $2 per location; payment upon installation. 1348 Newport-av. Lake View 9800.

MEN—Over draft age; pleasing personality; willingness will allow you to earn approximately $30 comm. a week or more based on sales of photograph coupons. Apply 8 S. Dearborn-st., Room 418. Mr. Meyer.

SALESMEN—Your own local shoe business; no investment; free outfit; advance commission, bonus shoes; 200 amazing values. Tanners Shoes, 1355-K Boston, Mass.

SALESMEN—Sell new size bottle Fox Head beer. Full or part time. Unusual comm. arrangement. Call mornings only. 414 N. Jefferson, Mr. Davis.

SALESMEN—Saturday Evening Post, Ladies' Home Journal; easy monthly payments; comm. 343 S Dearborn, Rm. 708, morn's only.

SALESMAN—Familiar with book compositions. Can make profitable connections; top commissions. Call Sam Rogers, 10th floor south, 623 S. Wabash, Chicago.

CANVASSER—Experienced; salary, bonus and expenses; also collector. Home Soap Co., 936 W. 63rd-st., Rm. 3; at 8 a. m.

NEW DEAL. BEST PROPOSITION. 100% Commission. DE HAVEN STUDIO, 5 S. WABASH.

SALESMAN—To sell new homes; must have car; comm. basis. Good Homes, Inc., 7630 Cottage Grove-av. Triangle 1655.

HOUSE to house salesmen—Expd.; for studio specializing in children's photos; sal. and comm. Apply 2945 5th-avenue.

ROUTE man—Must have canvassing or sales exp. Apply Mon., Tues., 2-4 p. m., Eclipse Laundry, 953 E. 75th-st.

SALESMEN who call on taverns, hot novelty sideline; $20 wk. comm. easily. Knight Studio, 55 E. Wacker-dr.

SALESMAN—Midwest terr., for Absorbador, fast selling Cal. product for refrigeration; large commission. Address T 369, Tribune.

SALESMAN—Insur. or laun.; driver exp.; so. side dry cleaning route; gd. oppty.; sal., comm. Address P E 370, Tribune.

HELP WANTED—MEN.

Salesmen.

ARE YOU A CLOSER?
If you are a closer, have earned around $4,000 or more selling, have car, good education, appearance and are ready for action and big money immediately, draw, against earned commission, offering new 10 year research and service program for executives, see MR. GUIDO, MORRISON HOTEL, 9 a. m. till noon, 2 to 5 p. m. Monday.

TO THE MAN WHO IS WILLING TO WORK TO EARN BIG MONEY
Approved contractor will add a salesman to its force and will interview men inexperienced in our line. Our present men are among the most successful in the industry. They know of this ad. This is a real opportunity to work into a position of satisfactory earnings with an established company. Drawing acct. Monday after 9:30 a. m. 6247 S. Wentworth-av.

BRITANNICA JR.
has an opening for man capable of filling an executive position. Qualifications: Sales ability, forceful personality, ability to handle other men, not afraid of work, good credentials. Draw against commissions. See LARRY LARIDON, SUITE 1558, 20 N. WACKER-DR., CORNER MADISON.

Agents.

FAST selling Christmas decorative novelty $1 item, for men or women selling homes, stores, restaurants. Everybody a prospect. No exper. req. Fine oppor. for good profits. Full or side line. 7366 N. Clark. Rogers Park 9497.

RAWLEIGH ROUTE available at once—Good opportunity for man over 25 with car. Write at once. Rawleigh's, Dept. ILJ-128-105, Freeport, Ill.

Miscellaneous.

MEN—With sedan or coach automobiles to deliver telephone directories in Oak Park, Forest Park, River Forest, Maywood, Melrose Park, and Bellwood. Apply S. J. Lang, Mohr's Building Supply Yard, south of Garfield on Harlem, Oak Park, Illinois, after 10 a. m. Monday, October 13. Commission basis.

OPPORTUNITY for steady man, not afraid of hard work; permanent if man takes proper interest in his work; afternoon and evening work; 5 day wk. Smokers or drinkers need not apply. Salary $25 wk. Vicinity Western and Irving Park-road. ADDRESS P J 107, TRIBUNE.

YOUNG man—Draft exempt, clean cut, nice appearance, to drive car for executive salesman; all expenses paid in addition to excel. salary. State qualifications and refs. A real opport. for right party. Address P F 535, Tribune.

Ambitious young men for factory work; chance for advancement. 4061 W. Schubert

YOUNG MEN
Exp. not necessary. Good pay while learning. Steady work. Chief Wash Co., 5425 N. Hoyne.

MEN TO DRIVE TAXICABS
APPLY YELLOW CAB CO., 57 E. 21ST-ST.

MEN TO DRIVE TAXICABS
APPLY CHECKER TAXI CO., 1401 W. JACKSON-BLVD.

YOUNG men and boys—Good pay while learning metal work and light assembly. No exp. nec. Gd. fut. with fast growing mfr. See Mr. Melnick, 1415 W. Carroll-av.

COLLECTOR—At once, for regular accounts. Must be local man. Permanent work. No exp. necessary. Surety bond required. Rm. 406, 222 N. Wells.

ROUTE MAN—Expd. for estab. cleaning and dyeing route. Guaranteed salary and comm. Apply at 718 120th-st., Whiting, Indiana, or 1716 E. 79th-st., Chicago.

COLLECTORS—Mo. magazine accts., city wk. Comm.; surety bond req. Apply betw. 2-4 p. m., Mr. Jenson, 58 E. Washington, r. 517

NUT ROASTER—Opportunity for man thoroughly experienced in oil roasting of nuts. Address P J 507, Tribune.

MAN for exterminating work, experience not necessary; will furnish car; state salary. ADDRESS O M 434, TRIBUNE.

ALL around handy man—For hardware store. West Side; good wages and commission. Address P P 380, Tribune.

HANDY MAN—For janitor and maintenance work; small factory; steady work. 225 W. Huron, 4th flr.

PORTER—Auto sales, garage experience; must furnish A1 refs. Apply 10 a. m. Mon. E. C. Schneider, 4525 Madison.

PORTERS—Col'd, expd. in drug store work; refs. Adler Drug, 2065 N. Clark.

MEN—Who can drive cars; for loop auto park; good pay. Address O Y 372, Tribune.

YOUNG, respble.; learn candid photography; gd. pay. Mr. Nelson, 1915 W. Van Buren.

MAN—Exterminating with car, with or without exp. Address N S 94, Tribune.

HANDY MAN FOR GENERAL MAINTENANCE. 1218 S. WESTERN-AV.

MAN with car—Drive salesman; city on calls. $4 day. Phone early, Stewart 2217.

YOUNG man over 21—Evening delivery service. Kastel, 1100 Granville-av.

MAN—Rrm. hse.; make beds, steam, etc.; $30 mo., rm. Address P J 383, Tribune.

If you have not found the kind of position you are looking for, read the Salesmen Wanted Ads. Earnings of salesmen are unlimited and many concerns are looking for inexperienced people whom they can train.

Employment Service.

ARE YOU SATISFIED with your job? Let us help you secure a better sal. position. B. H. ALLEN, 140 N. Dearborn-st., R.1208.

SALARIED positions. See our ad this column Sunday and Wednesday. R. W. BIXBY INC

Employment Agencies.

OUR 39TH YEAR
SPECIAL SERVICE.
To Qualified Executive Type Men.
ENGRG.—Plant, prod'n, and indus. engrs.
ENGRG.—Supts., process engrs., methods.
ENGRG.—Designers, draftsmen, all types.
ENGRG.—Jr. and sr. time study; foremen.
SALES—Expd. to indus'ls; pref. chem. background; AAA-1 opportunity.
SALES—To bakers; good exper., persnlty.
SALES—College grads. Non-defense field.
SALES—Good bus. exper.; young men.
SALES—Clothing; inside; for mfg. firm.
ACCTG.—Junior and semi-sr. accountants.
ACCTG.—Auditors; inside and traveling.
ACCTG.—Young bkprs.-accntnts.; indus'l.
OFFICE—Rate clerk [indus'l]; excel. co.
OFFICE—Traffic trainees; gd. education.
OFFICE—Billers; commer. and trucking.
OFFICE—Insurance bookkeeper, A-1 firm.
OFFICE—Insurance trainees and clerks.
OFFICE—3 assistant bookkeepers; expd.
OFFICE—10 boys; top firms and future.
SHIPPING clerk; large company; A-1 opp.
ALL TOP FIRMS—A-1 SALARIES.
BUSINESS MEN'S CLEARING HOUSE
209 So. State. 7th Floor.

TIME STUDY, estimator $350
MECHANICAL ENGINEER $300
Comb. welder $1.15 | Arc welder 90c
Boiler makers $1.25 | Laborers 60c
Jr. lathe ....75c | Jr. tool, die 75c
Drill press ....$42 | Hand screw $56
Shear hd. ....$28 | Punch press $26
Inspector ....75c | Fcty. boys $18
Wood shop hlp. op. | Radio Mechs. ..open
Shipping hlpr. 55c | General factory .$24
30 STOCK OR WAREHOUSE MEN....55c
ASSEMBLERS, any exp..55c
CLEVELAND OR CONE OPERS.......$95
Boys, learn mach. shop...45c
ROYAL, 37 W. Jackson

SAFETY ENGR.
STOCKROOM WORK $175
YNG. MAN to travel with President....$115
Jr. Time Study.$150 | ASST. BKKPRS..$120
Checker—Time..$115 | SALESMEN $150
BOYS, NO EXP. NEC ....$24 wk.
JANITOR, $115
Polishers..75c-$1.00 | SANDERS $28
Milling Mach..$1.00 | Screw Mach. $28
LATHE .....$1.00 | Shipping Rm. $22
WOOD MACH.. ALL TYPES.......70c
BUREAU EMPLOY
25 E. JACKSON. 16TH FLR.

DAVIS PERSONNEL
16 YEARS IN BUSINESS
Mech. Engineer: age 25-40; lp....$185-$200
Accountant: age 25-32; loop; also a 5 day week: AAA-1 firm.......$150 up
Accountant: age 24-30; lp.; 5 days....$150
Clerk: age 28-30; 5 da. wk.; must have good general office exp........$110
Office Boys: several: no exp.......$65-$80
Suite 1206 — 7 S. Dearborn

HOTEL CLERKS OUT OF TOWN.......$100
Hosp. hsmen...$80 | Bell and elev.$80,tips
Veg. man, hosp..$85 | Carpenter 68c-83c
Arc welders....90c | Millwright 90c
Janitor ....66c | Punch press........55c
Cabinet mkr......70c | Wood planer.......60c
Wood shaper...60c | Sawyer 60c
Rest. butcher....$30 | Boys 40c-60c
SHAY, 1009 N. STATE

Jr. Clerk, Purch. Dept., $18
2 BOYS PACK..$18 | OFC. BOY........$75
TYPISTS—Boys, men, gd. O. T...$19.50-$23
RELIANCE, 32 N. STATE, ROOM 1517.

EVANS SERVICE. 8 S. DEARBORN.
WORKS MANAGER $5,200
ESTIMATOR, M. E. DEGREE........4,000
COST PRODUCTION CLERK........1,800
MACHINE SHOP FOREMAN 3,000

MAIL BOYS—$18.50 UP.
PARK, 6306 COTTAGE. BANK BLDG.

HELP WANTED—MEN.

Employment Agencies.

"MONARCH"
CHICAGO'S BEST AGENCY
INDUSTRIAL ENGRS.
$1,800 TO $6,000
PROCESS SUPERVISION
PRODUCTION PLANNING
TIME STUDY
METHODS
JR.-SR.
DRAFT-DESIGN
$1,800 TO $4,000
TOOL AND JIG
MECHANICAL
MACHINE
JR.-SR.
FOREMAN
METAL TRADES.......to $4,800
MILLWRIGHT FOREMAN.........$4,000
PLANT ENGRS., M. E.........to $5,000
CHEMICAL ENGR., young.......$2,400
C. P. A., PERMANENT, $350
SENIOR ACCT. public exp........$300
TRAVELING AUDITOR.........$200
3 JR. ACCOUNTANTS.........$125
TECHNICAL CORRESPONDENT......$175
SALES, mechanical training......$175
JR. SALES, mechanical educ.......$110
FOOD SALES, expense, bonus +.....$110
TIRE SALES, budget mgr..........$175
TYPISTS, ANY AGE, $100
H. S. GRAD., learn I. B. M......$90
H. S. GRAD., learn accounting......$100
H. S. GRAD., learn underwriting....$100
SALES CORRESPONDENT.........$125
DEPT. MGRS., retail..........$130
COST CLERK.........$125
FREIGHT RATE CLERKS........to $175
CREDIT TRAINEE, car........$160
JR. ACCOUNTANT........$130
JR. ACCOUNTANT, public........$125
SEMI-SR. ACCOUNTANT........$140
TRAVELING AUDITOR........$175+
UNDERWRITER, comp........$250
LIQUOR CLERK, no exp........$85+
COLLECTOR, club accts........$130
SHIPPING CLERK, $130
CLERK, cost dept.........$125
JR. ACCOUNTANT, some exp.......$125
PRODUCTION CLERK, some acctg..$125
STENO.-BOOKKEEPER $100
STENO., shipping exp.........$100
BOY for stock room.........$95
OFFICE DISPATCHER, yng.........$80
ASS'T. TO COST CLERK.........$80
LABORERS, 70c
FUR FINISHER.........$27.50
RUG CLEANER.........60c
POLISHER 65c
FIREMAN $22
PAINTER $1
CUTTER 80c
HIKER $22
BOYS AND MEN
No Experience Required
TO LEARN
RADIO.$26
LAHTE..$18
GRINDING..$25
ASSEMBLY.....$25
PLASTIC $22.50
HAND SCREW..........$24
DRILL PRESS..........$24
PUNCH PRESS..........$24
GENERAL SHOP.........$20
ELECTRICAL TRADE.........$22
Boys, Age 17-19, $54c Hr.
TRUCK HELPERS, $18
H. S. GRADS, $22
ELECTRICAL ASSEMBLERS.........65c
YG. ARMATURE WINDERS.........50c
ELECTRICANS ....$1 hr.
TOOL-DIE MAKERS ....$1.30+ O.T.
HUSKY MEN, 70c HR.
For General Factory Work
DIE SETTERS..........$30
SPRAYERS 60c-80c
PUNCH PRESS, 70c
SHEET METAL HELPERS..........50c+
SPOT WELDERS, 70c
"MONARCH"
19 WEST JACKSON-BLVD.

CONDENSER ENGINEER ....$350-$600
ELECTRICAL LABORATORY ASST., age 24-30; some college; start......$130
JR. MECH. ENGR., mfg. firm...$125-$200
10 MECH. DRAFTSMEN.........$115-$275
CHEMIST, age 22-40; paving, paint, tar or roofing exper.; start.......85c hr.
JR. TIME STUDY, Bedeaux method..$150
JR. DRAFTSMAN, some exp.........$90
ELEVATOR BOY, office bldg.......$21 wk.
UNIVERSITY MEN, age 24-35, to train for executive positions..$110-$150
ACCOUNTING STUDENTS...........Depends
COMPTROLLER, out of town mfr......$200
TELEPHONE ORDER CLERK.........$100
SALES CORRESPONDENT..........$125
ACCOUNTANT, public exper.........$250
FILE CLERKS, no exper. req.; loop.....$80
BOY, learn multigraph mach..........$75
COMPTOMETER OPERATOR $130
ASST. SHIPPING CLK., no exp. req.....$85
STOCKROOM BOYS, no exper. req.......$91
GENERAL OFFICE CLERKS, age 17-20; no exper. req.; h. s. grads.; start.$85
MEN, tall; some college; to train to be mfg. co. inspectors.............60c hr.
BOYS for warehouse work..........$26 wk.
FACTORY BOYS, no exper. required; age 17-25; good future....$16-$26 week
BOYS, learn radio assembly.........$21 week
BOYS, delivery truck helper..........$20
FACTORY MEN, no exper. req..........$26
MIDDLE AGED factory men.............$16
PACKERS OR ORDER FILLERS.....50c hr.
RADIO SPEAKER TESTER..........60c-75c
ASSEMBLERS, little exper. req........60c
JR. DIE MAKER, some exper.........60c-75c
Painter ....$1 | Punch press 55c
5 COUPLES, fine jobs........$100-$125.r.b.
Hotel clerk....$100 | Grill man $30
Elevator boy ....$20 | Fry cook $25
Janitor ..$110+apt. | Houseman $85
Poultry man.$65.r.b. | Dishwasher ......$18.r.b.
Club valet ......$25 | Kitchen man..$50.r.b.
HOTEL WATCHMAN, nights............$80
PROGRESSIVE
11TH FLOOR. 202 S. STATE.

Accountants, Auditors
Headquarters for Accountants and Auditors
SR. & SEMI-AUDITORS, perm...$200-$400
50 SR. ACCTS., steady work.....$200-$400
GEN. ACCOUNTS., mfg.........$200-$300
50 JR. ACCTS., steady work.....$150-$175
3 AUDITORS, oil experience........$150
2 JR. BOOKKEEPERS, beginners......$110
CLERICAL DEPT.
ASST. CREDIT MEN..............$150
CLERK for sales analysis.........$110
ASST. to plant mgr., some shorthand..$100
2 BANK TELLERS..................$125
BANK MESSENGERS, beginner.........$75
BANK CLERK, beginner..............$75
BOY, 18 to 20, train for dept. head....$90
NO DEPOSIT REQUIRED
UNITED AGENCIES
RM. 1408 — 209 S. STATE

ARROW EMPLOYMENT
20 W. JACKSON. SUITE 1612.
AFFILIATED WITH NORTHSIDE EMP. SERVICE, 4802 BROADWAY.
REGISTER AT EITHER OFFICE.
LOOP LISTINGS.
MISS SMITH. MR. LARSEN.
Asst. to Purch. Agent.................$160
Order Clerk; excel. future..............$90
3 Stockroom ..$110 | Boys! Boys! $70
Asst. Hotel Mgr., $100 Apt.
Hotel Clk...$75.rm. | Hotel Cpl......$75.apt.
Bus Boys.....$17.m. | Fountain $22
Baker Helper.....$25 | Baker $35
Cabinet Maker...$30 | Router Hand.........60c
10 FACTORY BOYS: NO EXP.
NORTHSIDE LISTINGS.
MISS JENSEN. MISS BEE.
SPANISH CORRESPONDENT.
Office Boy: type.$70 | Stock Rm. Boys.
Yng. Man: office.$90 | Gas Att.........$110
Light Factory: over 40 years............45c
Yg. Man: office: learn business.....$90 start
Loop Office — Northside Office
20 W. Jackson. — 4802 Broadway.

OFFICE boys.....$20 | Engr., no lic.....$100
Packers ....$20 | Factory mainten..70c
Auto mechs......$40 | Polish, buffer.......75c
Lrn. tire bus....60c | Sheet met. help..60c
Tire changers....$22 | Turret lathe.......90c
Auto greasers...$25 | Engine lathe........$1
Mech's. helper..$20 | Bench hands........80c
Garage floor.....$25 | Punch press.........70c
Gas station.......$25 | Assemblers 80c
Col. auto wash..$25 | Hand screw.........75c
Kitch. helps......$20 | Boring mill.........90c
Lrn. cooking......$18 | Shop boys...........60c
Fry cook.........$28 | Elderly men.........$15
Lunch cook.......$25 | Vacuum man.........$75
Night chef.........$35 | Bowl. alley club.$90
Counter man......$25 | Hotel clerks........$90
BUSCH AGENCY. 184 W. Washington.

Engineers-Technic'l Men
CONSTRUCT'N superintendents..$450-$500
INDUSTRIAL engineer $500
MECHANICAL engineers $250
ARCHITECTURAL draftsmen....$150-$200
MECHANICAL draftsmen........$175-$200
STRUCTURAL draftsmen ....$175-$240
SEE BULLETIN BOARD IN OUR OFFICE WITH MANY POSITIONS OPEN.
The Engineering Agency
53 W. JACKSON-BLVD.
Room 1662. Har. 4056.

FULL FEE 10 %—ANY JOB.
Auditors—Clerks—Bells
BEST WAGES FOR ALL. $120 and $55.
6 Hsemen...$75-$90 | 3 Mainten'nce.$85 apt
3 PLUMBERS, $6 A DAY.
Cooks, Dishwashers, Porters
MANY JOBS—TOP PAY.
Modern Hotel Bureau. 879 N. State.

MACHINE repair.80c | Punch press 75c
Painters ....Top | Carpenters ....Top
Shear hand .....60c | Welders ....60c-$1
Boys, fcty..$18-$25 | Boys, office $18
Laborers ...55c up | Helpers, fcty...50c up
Drill press .....65c | Sprayer 70c
Metal spinner.$1.15 | Shipping rm..........$70
MANY OTHER JOBS NOT LISTED.
GREAT NORTHERN, 337 W. MADISON.

OFFICE BOYS, $80.
Yg. Men to train; traffic finance.......$100
AMERICAN EMP.
20 W. JACKSON. ROOM 1409.

HELP WANTED—MEN.

Employment Agencies.

ALL TRADES
343 South Dearborn, 4th Flr.
DRAFTSMEN
Experienced on machinery. Permanent work. Excellent future. Salary $175 to $250.
JUNIOR TIME STUDY.............$125
PRODUCTION AND COSTS.........$125
Auditor—Travel $200
PRODUCTION AND COST MAN—Exp. on Men's Suits..............$5,000
Office and Sales Department
Accounting Beginner $90
BOOKKEEPER—Young $100
CASHIER-BKKPR.—Young $120
DELIVERY BOY—17-20, drive car.......$87
I. B. M. OPERATOR..............$125
OFFICE BOY—Train for sales.........$85
SALES TRAINEES—Young........$90-$110
STENO.—Know advertising $110
TIMEKEEPER—With exp. $110
TIME STUDY AND COST BEGINNER.$110
TYPISTS—Any age.............$80-$130
WINDOW TRIMMERS...........$150-$175
Printers, Bindery Help
HARRIS Offset pressman—Steady.......$45
WEBENDORFER Offset pressman........$40
KLUGE PRESSMAN—Steady.........$32
GORDON PRESSMAN—Set type.........$25
COLTS OR CYL. DIECUTTING....$30-$40
COLTS OR GORDON FEEDERS.....55c-75c
Paper Cutters...65c | Cyl. fdr..............60c
Bookbinders ....65c | Offset Hlpr.........70c
YOUNG MEN—Train for printing.......50c
⅔ COMPOSITORS—121, Steady..........55c
FACTORY BOYS
No Experience, $18-$30
5 TURRET LATHE OPERS—57 hrs....75c
4 BOYS—Learn machine shop..........55c
6 BENCH HANDS 75c.
8 MACHINISTS, $1.10.
2 SHEETMETAL L. O. $1.05
FACTORY MEN
No Experience, $20-$26
ELECTRIC MOTOR REPAIR..........$35
4 WELDERS—Combination.........$1.15
5 TOOLMAKERS—Defense work......$1.30
10 BOYS—Learn radio.................50c
2 LATHE OPERATORS—6 mo. 50c
10 Truck Helpers, $20
MEN—Mechanically inclined..........50c
5 CARPENTERS—Inside or out.........$1
7 YNG. MEN—Learn spraying...........50c
Foreman, Bench Lathe, $40
3 INSPECTORS—Radio Parts..........65c
2 JR. INSPECTORS—Trainees.........$25
8 PUNCH PRESS OPERATORS..........60c
12 Dock Hands, Steady, 55c
2 A-1 LATHE HANDS................$1.20
3 FURNITURE FINISHERS............80c
5 RADIO PHASERS..................79c
Millwrights, Top Sal.
8 BOYS with MOTORCYCLES...........$22
2 SPRAYERS—A-1 company.............75c
14 Elderly Men, $16-$20
Sausage Stuffers, 85c
Hsp. pkg. rm.$70.b. | Houseman $80
Porters ....$18 | Hotel Clerks..$65-$90
Janitors ....$80 | Steam Table $25
Orderlies.$67.50.b..l. | Bakers Helpers......$25
Beef Boners.......70c | Vein Pumpers.......$78
Houseman.$40.r..b..l. | Hsp. kitch.$45.r..b..l.
DRIVER—Funeral Home...............$15.r.
20 AUTO DRIVERS
NO EXP. NEEDED. $20-$25.
2 TRUCK WASHERS.....................$30
5 YG. BOYS—Learn gas station........$85+
24 GAS ATTENDANTS OR GREASERS.
15 AUTO MECHANICS OR HELPERS.
Jobs for Out-of-Town Men
ALL TRADES
343 South Dearborn, 4th Flr.

COMBUSTION engr.—Young........$200-$225
JR. ENGR.—HYDRAULICS..........$125-$150
TOOL ENGINEER, $400
DESIGN ENGINEER, $350
INDUSTRIAL ENGR., $400
DRAFTSMAN—SHEET METAL..........$200
5 SPECIALTY SALES
NATL. ORG.; LOCAL TERR.; EXP.
Selling retail groc., drug dlrs...........$175
FOOD SALES—28-38; EXP. SELLING FOOD JOBBERS, DEALERS...........$175
Spec. sales—25-30; exp.; to dlrs.; car.$150
FOOD-DRUG SALES, $175
Sales—Beer or foods; Polish..............$150
SALES ENGR.—UNIV. GRAD., $150
Spec. drug sales—30-40; ind..............$200
3 ANALYTICAL ACCOUNTANTS
Chain or retail acctg. procedure.........$250
SENIOR & JR. ACCTNTS...$125-$350.
Gen. Ofc. Clks., $125-$150
Adding mach. oper.—Bank exp.........$110
F. F. billers. — Order clerks.
Invoice extender. — Small loan men.
Correspondents. — Rapid typists.
50 Office Boys, $75-$90
COLLEGE MEN—HIGH GRADE OPENINGS; FUTURE EXEC. POSITIONS.
LABORERS, $25-$30
BOYS, NO EXP., 45c-60c
TRUCK HELPERS—STEADY, $22.
Sprayers ....65c | Cabinet makers.
Stockroom ....$20 | Packers $22
Serv. station......$25 | Shipping clks........$25
Squeegee oper....75c | Glass cutters........Top
Apprentice tool and die—2 yrs.' exp...Open
TRUCK DRIVER—YOUNG.......$18 START
N. C. R. CLERK, $125 UP
HOTEL CLERKS—OUT OF TOWN..$85.r.b.
HOTEL TRANSCRIPT CLKS.........$100 UP
Bell & elev.$85. tips | Housemen $90
Wall washer....$100 | Painters $100
Janitor ....$100 | Maint. man ......$85. r.
Upholsterer ......$125 | Waiters.......$12, tips
Room service waiter—Out of town.
INDUS. CAFETERIA HELP
No exp.; day or nites: 17-38........$25, mls.
Shay, 30 W. Washington

Com'l Telephone and Teleg'ph Dept. Hd., $225
FOREMAN, $275, WITH
Men or Women—Supervision
Asst. Supt. Production...$350
Indstl. Engr.,mach.shop.$300
Young Civil Engnr........$185
8 Grad. Cheml. Engrs.$35-50
3 Night Foremen .....$40-$60
3 Jr. Draftsmen.........$25-$30
Auditor, Univ. Grad........$250
Yg. Bookpr., Insurance..$150
Accountant, Un. 35 Yrs..$200
Chief Cost Accnt..........$5,000
4 Stand. Cost Men..........$50
Full Chge. Bkpr., South..$150
Young Acctg. Student..$22.50
YOUNG OFFICE MEN
Several Exceptional Openings. Salaries $22-$35 Wk.
OFFICE BOYS, $70-80
Glader Corporation
110 S. Dearborn-st., 4th Flr.

BANK MEN
FIELD AUDITOR—Loan dept.; bank...$200
TELLERS—Com'l and gen'l.......$125-$160
BURR. BKPRS. OR TRANSIT OPERS.$100
3 JANITORS—40 hr. week..........$100
FINANCE MEN
SALES PROM.—Know Chgo. dlrs.....$200+
ASS'T TO MANAGER—Sales prom. dept. Univ. Man; exp. or will train...$125-$200
PHONE INVESTIGATOR—Exper ...$125+
ACCOUNTANTS
Prntg. exp.....$150 | Auto parts exp..$150
INSURANCE AUDITOR—Will train.$125+
NITE AUDITOR—45-55, meals +....$125
BOYS, 17-22
Attr. office jobs; excep'l future....$75-$95
FINANCIAL, 111 W. Jackson

TUCKER PERSONNEL
120 S. La Salle-st. Suite 963.
COST ACCT., STEEL OR PRTG. EXP.; SET UP OWN SYSTEM..........$200-$225
SECRETARY, KNOW TOOL-DIE......Open
ASST. SALES CORRESPONDENT.....$130
PERPETUAL INV. CLK., STEEL.........$130
F. C. BOOKKEEPER, G. OFF.........$125
TYPIST-BILLER, 2-10 P. M.........$125
STAT. CLERK, GOOD FIG.............$110
RECEIVING CLERK, EX.; 5 DA......$110
STOCKROOM MEN AND BOYS....$75-$90
CENTRAL 3663.

JR. ACCOUNTANT, deferred, 5 days......$25
SHIPPING boys, 5 days..............$18-$20
Hol. clks.$75-$100 r. | Union painters.
Non-un. pts..75c hr. | Maint. man $100
Houseman .....$85 | Col. hseman $65
GAS ATTENDANT.
FACTORY maintenance, expd., north.
AUTO upholsterer, trimmer—dealer.
CHEVROLET mechanics, trimm., Evanston.
Bar porter. — Bar tender.
Drill press. — Lathe hands.
Factory boys. — Factory men.
NO. SIDE CONSOLIDATED. 1001 Leland.

PURCHASING AGENT $2,400
Electrical layout draftsmen ....$200-$250
INDUSTRIAL ENGINEERS ....$200-$300
Physicists—heat, electronics ....$150-$175
Draftsmen, power plts., piping..$175-$225
Automatic machine designers ....$200-$250
STEEL DETAILERS ....Open
MECHANICAL DETAILERS ....$150-$225
SMALL FEES.
AMER. ASSOC. OF ENGRS., 8 S. Michigan

WANTED
20 white dockhands for loop railroad, age 21 to 40, weight 150 lbs. or over; doctor's examination free. Steady. 59c an hour. Men and boys—From 18 to 50, for factory work. Steady. $5 fee on factory jobs. New Deal Emply. 1532 W. Chicago-av.

STENOGRAPHER—Loop; railroad.....$125
Amer. Ry. Bureau, 11 S. La Salle, R. 1105
Und. Fanfold billers................$110-$135
Office boys ....$16-$18

HELP WANTED—MEN.

Employment Agencies.

OPEN ALL DAY MONDAY.
TRIANGLE-MAJESTIC
25 EAST JACKSON-BLVD.
KIMBALL BLDG., 13TH FLOOR.
Expeditors, $250 and Up
INDUSTRIAL ENGINEERS ....$400 up
DRAFTSMEN: mech., elect. $250
ENGINEERS: age 25-35; train $200
FOREMEN: welding, forge shop $250
3 GRADUATE Mech. Engrs., young ..$150
3 MEN: age 27, 35; radio; 2 yr. coll..$150
4 YOUNG Sales Engrs., mech. $150
MEDICAL DETAILERS, pre-med. edu..$250
JR. ACCOUNTANTS, $100
CREDIT, COLLECT.; retail; car $125
CASHIER TYPIST: hrs. 2 to 1 a. m..$150
TYPIST, light bkkping.; South Side..$100
STENOGRAPHERS, several ....$100 up
10 GENERAL OFFICE CLERKS...$80-$90
BEGINNER TYPISTS, several $75
BEGINNER Office Boys. Hi. Sch. Grads.
HOTEL JANITOR, $110
Hotel hseman...$85 | Bell boys ....$30, t.
Hotel clerk ...$100 | Elevator oper. $80
Bartender ....$35 | Bus boys $18
Hosp. help.$50.r.b.l | Grocery clerks $25
Liquor clerks ..$25 | Porter, restr. $18
Kitchen men ....$18 | Students $65
MAN, learn hotel clerking $75
BOYS, 45c-60c
Learn trades, apprentices, shipping, factory, radio, etc.
Under 50, Laborers, 60c
PUNCH PRESS OPERS., little exp. ...$28
ROUTEMEN, beverages; no exp.; S. S..$25
INSPECTORS; some mech.; radio $24
ASSEMBLERS, handy with tools $24
MAINTENANCE HELPERS, few tools..70c
DIE SETTERS, paper experience 80c
HELPERS, sheet metal exp. 65c
10 HANDY MEN, 70c
INSTALLERS, Venetian blinds $25
JR. LATHE, trade school O. K. 55c
Polisher, buffer.75c | Cabinet makers.$1.10
Spot welders ....60c | Upholsterers $1.10
Milling machine.80c | Uphol. springers..90c
Leather cut. ......$30 | Lubricator $125
Tool grinders.$1.10 | Tool and die ...$1.30
Machinists .....$1.10 | Sprayers 65c
Gas attendants..$25 | Sanders 70c
Wood filler ......60c | Jr. diemakers $1
50 BOYS-MEN
NO EXPERIENCE REQ.
ASK FOR MR. WILSON
These openings with large printing Corp., near Loop, doing packing, wrapping, shipping room and general shop work. Ages 18 to 50 years. Employer will train. Agency fee $10 only. Apply early today.
EARNINGS $32-$35 WK.
32 Gordon Feeders, $45
LINOTYPE OPERS., several ....$40-$50
PRESSMAN, Harris or Miehle offset ..$60
PRESSMAN, Kelly or Vertical $45
PRESSMAN, Colt or Gordon $30
SHIPPING CLERK, printing exp. $35
FOLDER OPER., Cleveland experience..$30
2-3 COMPOSITOR, feed Gordon $25
PAPER CUTTER, assist shipping $25
ASST. PRESSMAN, Vert. or Kelly $20
Triangle-Majestic
25 EAST JACKSON-BL.
KIMBALL BLDG., 13th FLOOR.

Field Sales Prom., $4,000
SR. ACCOUNTANT, $250.
SEMI-SR. ACCOUNTANT, $200.
JR. ACCT., UNIV. GRAD., $125.
TYPIST, RAPID, $100.
OFFICE BOYS, LA SALLE-ST., $85.
BOYS—MEN
HUNDREDS OF JOBS
Age 17 to 55; expd. or learn trades and factory such as Tool Die making, Machinist, Punch Press, Drill Press, Lathe, Sheet Metal, Welding, Spraying, Stock Room, Shipping, Printing and many others.
STEADY JOBS. DAYS OR NITES.
Start Today, $18-$24 Week
MANY JOBS IN DEFENSE PLANTS.
Jobs—Jobs
Laborers ....$28 | Pol. Buffers..........80c
Stock room.........$23 | Lathe hands.......$1 up
Striper ....Open | Maintenance ......$1 hr.
Trim sawers........70c | Band Sawers 70c
Welders ....$1.10 | Tinners ....Top pay
Die Setters ....75c | Sheet Metal........$1 hr.
Sprayers ....65c | Spot Welders.........65c
10 MILLWRIGHT HELPERS, 60c-65c.
PRINTERS, SEE WEAVER
Simplex Pressman, steady, $40.
Gordon or Colt Pressman, steady, 75c.
Cylinder Feeder, steady, 65c.
Vert. Pressman, young, steady, 70c.
Boy, Proof Press, A1 future, 55c.
Kluge man—Steady, 65c, overtime.
24 CAR DRIVERS, $21-$25
19 GROCERY CLKS. OR LEARN, $20-$25
Wrappers, store..$19 | Anesthetist $150
Bus Boys........Top pay | Orderly, learn.$52 r. b.
Bell Boys.......Top pay | Elevator Boy.........$75
Houseman ....$78 mo. | Shipping Clerk.....$112
Bar Porter...........$65 | Laundry....$60 rm., bd.
Cooks, Chefs.$25 up | Dishwasher...$60 r., b.
CHAUFFEUR, MODEL, $30 WK.
Co-Operative
AN AGENCY YOU WILL LIKE.
6TH FLOOR, 220 S. STATE

MOLENE
BANKERS BLDG. — 105 W. ADAMS.
CHEMISTS, ATTENTION
Ph. D. org. major, phys. minor..........$3,000
Ph. D. bw. and physical..................$2,700
Ph. D. meat research $2,700
Cereal chemist, M. S. pref. $2,400
Chemist, flavoring exp. $1,800
Control chemist, some exp. $1,800
Degree chemist $1,500
Jr. chemist, recent grad. $1,200
Trainees, chem. bkgrd. $1,300

M. E. indust. engr., some design.....$3,000
Machine designer, supr. $3,000
E. E. Sales engineer $2,100

SALES: meat exp.; city..................$2,100
SALES: plbg. and htg. exp. $2,400
SALES SUPR.; over juniors $1,800

Fed. tax mgr.; NYC.....................$10,000
Fed. tax mgrs., Chgo., Houston, Detr.$5,000
Sr. acct.; retail store exp. $3,000
Sr. acct.; public exp.; lp. $2,400
Cost acct.; 25-30; SW. $2,100
Food cost control acctnt. $1,800
Jr. acct.; 22-28; loop....................$1,600
Asst. purch. agt., SS. $1,500
Inv. clerk, card record exp., SS. $1,500
Timekeeper, 21-28, SS. $1,500
Cost clerk, acctng. bkgrd. SS. $1,450
Timekeeping clerk, 21-25, lp. $1,400
General off. clk., 21-25; NW. $1,300
BEG. STENO., LOOP, $100.
STENO., PURCH. DEPT., NW., $150.
Ins. endorsement clk., lp. $1,080
OFFICE BOYS, NO EXP.$90

CHICAGO'S ONLY STRICTLY INDUSTRIAL AGENCY.
Most of Jobs Listed Do Not Require You to Be A1; Just Willing.
We Need Workers for MEN and BOYS; willing workers.
HI. GRADS.: NO EXPER.: Time Clerks.
BOYS: NO EXPER.: learn assembly.
HI. GRADS.: NO EXPER.: mach. trade.
MEN: 40 YRS. OLD: NO EXPER.: trade.
10 LABORERS: HUSKY: LIVE SO. SIDE.
Eng.: lathe. | Mill Mach.
Horiz. Bore Ml. | Vert. Mill.
Punch Press. | Die Setter.
Spot Welder. | Drill Press.
Polishers. | Tool and Die Mkr.
All Type Grind. | Wood Sawyers.
Turret Lathe. | Hand Screw.
Maint. Men. | Metal Shaper.
Rep. Machinists. | Machinists.
Arc Welders. | Sanders.
Sprayers. | Prec. Inspectors.
Boys: some fctry. | Bench Machinist.
Kick Press Op. | Sheet Metal Helpers.
CERTIFIED. — 30 N. WELLS.

TOP MEN—TOP SALARIES
Works managers, factory superintendents, mechanical engineers, industrial and production engineers, purchasing agents, personnel managers, master mechanics, material handling engineers, plant engineers, mfg. plant inventory-assets accts., construction cost engineers, general foremen, budget supervisor, traveling auditors, stenographers, time study men, engineers and designers and draftsmen. All salaries from $175 to $1,000 month.
Out of town applicants solicited. Write for application. Confidential.
HARRISON PERSONNEL
20 W. JACKSON. Phone Harrison 2913.

Copy Wrtr., Drg. Exp., $3,500
ACCOUNT. EXEC., agency, food..$4,000+
SALES—Training men, 35-45 yrs....$3,500
SALES PROM. MGRS., 30-40 yrs....$4,000
STENO.-SEC'Y, live outside Chgo......$85
BOOKKEEPER-CLERK, loop..............$125
JR. CLERK, accounting dept., loop......$80
CLERK, add. mch. oper., neat penman.$75
JR. CLERKS, mail room, good future..$65
Sinclair-Masterson
ROOM 1749. — 310 S. MICHIGAN.

COOKS ....$25-$35 | Hand Dishwash..$24
Kitch. Butch......$30 | Dishwashers $18
Griddle ....$25 | Bus Boys $18
Pantry ....$25 | Porters $18
2d Baker ....$30 | Countermen $20
Waiter ....$20 | Kitch. Help...........$20
Restaur. Mgr......$40 | Baker's Help.........$22
Fountain Mgr.....$30 | Com'sary Del..........$21
More Jobs Coming All Day.
FEE ONLY THIRD OF A WEEK'S PAY.
See Mauer's Blackboard. 538 S. Dearborn.

F. C. BKKPR., $125
DISPATCHER: NO EXP. $120
COST CLERK; EXP. $125
JR. SALES CORRESP. $110
COMPT. OPER. $130
OFFICE BOYS. — FACTORY BOYS.
SO. SIDE CONSOLIDATED
1105 E. 63D. — HYDE PARK 4910.

3 BKKPRS.—NR. NO. AND S. W...$90-$120
BOY MESSENGER—MAIL CLK.....$65-$75
HAHN-MARTIN. 7 SO. DEARBORN-ST.

HELP WANTED—MEN.

Employment Agencies.

ANNOUNCEMENT
VISIT OUR NEW OFFICES
PRODUCTION MGR., $6,000
Large Chgo. plant; precision mfg.; perm.
Purchasing Agent, $6,000
Safety Director, $6,000
4 Buyers, Small Tools, $4,200
20 Prod. Engrs., $200-$400
Must have wide exp. in production control, scheduling, or material handling.
YOUNG DRAFTS.
Several exceptional openings for young draftsmen with year or two paid experience. Knowledge of tooling, college M. E. training, or ability to turn out finished art sketches helpful. Salaries....$150-$175
Water treat. eq. piping drafts....$175-$325
10 ELEC. DRAFTS., $300
KNOW INDUST. PLANT LAYOUT.
YOUNG CIVIL ENGINEER $135
Chem. Engrs., Grads., $150
Grad. chem.-metallurgist, nonferrous..$300
Dock Foreman, $125-150
BOY, able to type; loop; Mich.-av........$86
CASHIER-CLERK...........2 meals + $104
YG. MAN, learn pay roll work..........$108
COLLECTOR, quick promot. to inside.$150
YG. ACCT., assist. to comptroller.......$130
COST CLERK..$200 | COST ACCNT. ..$400
HARDWARE CLERK $108
Boys, No Exp., $18-$25
WOOD MACHINE OPERATORS.
All types, any exp., $50c-75c.
POLISH AND BUFF. HELPRS...40c-70c.
ELECT. TESTERS AND INSPECTORS..70c
Lathe hands ....$1 | Maint. man 70c
Die maker ......$1.25 | Radio inspect.........75c
Husky men ......60c | Sanders 65c
Punch press ....60c | Drill press 65c
Punch press ....60c | Radio wirers 65c
Packers ....50c | Armature wind. 65c
Turret lathe $1
Boys and Men, $16-$22
Learn factory and machine shop.
HOTEL VALET, $100
6 HOTEL CLERKS.
PAINTERS AND PAPERHANGERS.
Grillman ....$25 | Laundry engr. $35
Bartender ....$35 | Orderly ....$65.r.b.
Fry cook ....$27 | Bell man $30.tips
Soda dispenser..$25 | Bus boy ....$18.mls.
Waiter ....$6. tips | Liquor clerk $25
Houseman ....$100 | Janitor $110
Upholsterer ....90c | Porter ....$70.r.
Dishwasher ......$17.m. | Meat carver $30
TIRE REPAIR MAN, $100
Car washer ......$28 | Kluge pressman ...60c
Mechanic helper.$25 | ⅔ compositor 65c
Gas attendant.$125 | Gordon feeder 50c
Garage floormn..$25 | Colt pressman 75c
Garage man ....$25 | Asst. pressman $25
Multigraph oper.$18 | Baker, 2d $28
Grocery clerk ...$25 | Baker helper $35
WABASH
TOP FLOOR, 202 S. STATE

2 Tool Design, $1.50 Hr.
Local Mfgr.; time and one-half overtime.
PROD. METHODS MGR. $225
STRUCTURAL DRAFTSMAN; local...$225
PLANT Layout Engr.; paper mill.....$225
3 SMALL PARTSDRAFTSMEN..$175-$225
2 JR. DRAFTSMEN; tech. h. s. grads..$85
INDUSTRIAL SALES, $150
SALES; estab. food route; bond......$110+
SALES PROM. Mgr.; hse. to hse. exp.Open
21 JR. BKKPRS., $120
18-25 h. s. coml. grads.; some experience.
SMALL LOAN Supervisor; exp. only.$600+
17 JR. ACCTS.; 21-30; 1 yr. exp.......$125
FANFOLD BILLERS; exp.; nites.......$130
BEGINNER STENOS.; 18-21...............$90
TYPISTS; 60-70 words per min. $100
COLLECTION Correspondent; und. 30.$115
LOAN TRAINEES; 21-30; no exp nec.$100
BILLING and Cost Clerk; plbg. exp....$130
HARDWARE CLERKS; exp.................$120
SPORTING GOODS MDSE. ....$125+
WINDOW Trimmer-Card Writer.........$150
$10 FULL FEE FOR
OFFICE BOYS
MULTIGRAPH and Multicolor Men......Top
GORDON FEEDERS; with overtime......$35
M-24 OPERS.; setup.........................$30+
KLUGE PRESSMEN; days; steady.......$30+
2 PRESSMEN; Miller high speed.....$30+
PROOF BOY; fine firm; future............$20
3 DRILL PRESS, $75c-80c
2 SPRAYERS; any exp. o. k.............75c-80c
ELDERLY BLACKSMITH, 65c.
5 SHEET METAL helpers; no exp.........$22
CIRCLE SAW; any exp..........................50c
5 ELDERLY MEN, $18.
295 BOYS, 45c-55c
+ PLENTY OVERTIME
To learn machine shop work. Any nationality, size, weight. Any part of city. Name the job. We have it.
35 MEN OR BOYS
TO LEARN, 48c-53c
A1 company; learn electrical assembling, soldering, wiring, etc.; good advancement; A1 company; steady work.
5 PUNCH PRESS, 55c+
5 COMB. WELDERS, $1.15.
SHEET METAL HELPER, 60c.
16 BOYS, $24
To learn lathe, punch press, welding, etc.
5 MECHANICS' HELPERS..............60c-70c
5 ASSEMBLERS; read blueprints..60c-70c
5 POLISHERS-BUFFERS..................75c
MEN FROM FARMS
Learn Mach. Shop and Factory......45c-55c
CADILLAC
5TH FLOOR, 220 S. STATE

TIME STUDY (6), $225
Chemists, Food and Soap
Draftsmen, Jr. and Sr., $185
Junior Gen. Ofc. Clerks
OIL, FOOD, FINANCE, MFG.
EVERY POSITION OFFERING A FUTURE
TYPIST-CLERK, $150
M-E-N—B-O-Y-S
FOR MOST ANY GOOD JOB. TOP WAGES.
PUNCH PRESS OPERS.................50c-70c
HUSKY MEN, NO EXP. 65c-70c
MID. AGED MEN FOR SHOP WORK..$24
SHIPPING-STOCK MEN..................$26 UP
ELEC. WELDER, MAINT. WK....$42 WK.
ASSEMBLERS. — HDY. ELECTRICIAN.
DRILL PRESS OPR. — LABORERS.
POLISHERS. — SCREW MACH. OPRS.
JR. MACHINIST. — SHOP MEN.
MANY MORE GOOD JOBS.
Loop, 28 E. Jackson

PLANT MGR.—STEEL FDRY.........$10,000
Production mgrs.—Bldg. matl.-mchry.$6,000
SUPTS.—Shop-assembly-insp. $5,000
ENGRS.—Methods-production costs..$5,000
ENGRS.—Industrial; metal-paper-wd.$5,000
Engrs.—Designers-drftsmn., all kinds.$3,600
CHIEF Inspector—Precision parts.....$3,600
Draftsmen—Mech.-structural archt...$2,100
CHEMISTS—Food-iron mfrs.............$1,800
Sales Prom. Mgr.—Drugs; natl. dist.$5,000
COPYWRITER—Radio; commercial..$6,000
COPYWRITERS—Foods-clothes-chem.$5,000
SALESMEN—Extracts-drugs-feeds ...$3,000
SALESMEN—Young; to train; mfrs.$1,800
RESEARCH Man—Market analyst...$2,100
AUDITORS—Hospital-college-hotel ..$3,000
AUDITORS—Br. house-public-chain..$3,000
AUDITOR—Printing-adv. displays ...$3,000
Accountants—Public cost mfrs.....to $2,600
Acntnts.—Perp. inv.-records-pay roll.$1,800
Acntnts.—Young mfrs.; good future.$1,500
Accntants—Young; records-pay roll.$1,200
CLERKS—Office-costs-pay roll $1,200
CLERKS—Stock chasers-inventory.....$1,600
CLERKS—Orders-stock shipping.........$1,500
BOYS—Office-sales-adv.—Open.
THE HONES COMPANY
14 East Jackson-blvd. — Room 1515.

SHOP boys; to learn.......................$.55
Spot welder ...$.55 | Truck helper $25
LITE TRUCK DRIVER...$25
COLORED TRUCK WASHER $20
2 COLORED DRIVERS $20
2 COLORED WASHERS ....$85 mo.
5 BOYS—DRIVERS $24
COLORED AUTO MECH. HELPER $22.50
2 GAS ATENDANTS—Supr. Serv. ...$150
BOY—OPERATE ELEVATOR $20
COLORED ERRAND BOY $14
AVAILABLE AGENCY
343 S. DEARBORN, 2d Flr., Rm. 204.

SEE US FIRST FOR
Bench mchnst...90c | Painters 75c
Floor assembler.55c | Woodworkers 65c
Col. grndr.-chip.70c | Mach. grinder........75c
Frgt. checker....$30 | Gas sta. attendant.
Arc welder ....Top | Janitor-elev. $100
Yng. lather hd..60c | Window wash...$90 b.
Houseman ....$80 m. | Fcty. hlpr.; no ex.50c
Orderly ....$80 b. | Houseman ....$55 r.b.
Stock room..$18.50 | Chef $100
Morrell Agcy.,306 W.Madison

TYPIST, fan fold biller $100
STENO. SECTY $110
TYPIST, CLERICAL $100
STENO. CLERICAL $100
TYPIST, 5 days $90
CLERKS, MECHANICALLY inclined [4]—no experience necessary $80
OFFICE BOY $70
REMINGTON RAND, INC.
309 WEST JACKSON.

SALES corresp., $130-$150; JR. TAX acct., U. grad. pref., $125 up; 4 JR. accts., $110-$125; MECH. draftsmen, $200 up; MECH. engrs., $200 up; JR. CHEMIST, $100; SR. CHEMIST, U. grad. und. 35, $125-$150; OFFICE and STOCK boys, $75-$100. OCCUPATIONAL, 310 S. MICHIGAN.

FREIGHT HOUSE TRUCKERS.
Age 21-39; 59c hour; steady; fee $5. STANDARD AGENCY, 12 S. CANAL.

AUTO. mech.-washer-greaser. Tavern and restaurant—Porters, etc. 5534 State, Engl.

HELP WANTED—MEN.

Employment Agencies.

Wanted, 50 Boys, 50c Hr.
33 Colored Boys, Fact.,$14-18
17 MEXICAN BOYS—Factory..........40c
COLORED LIC. ENGINEER $90
Drill press .....60c | Punch press 60c
Kick press ......55c | Stock boys 55c
Wrappers ....50c | Assemblers 45c
25 Colored Boys-Men
FOR JOBS 40 MILES OUT OF TOWN.
These Jobs Are Steady
LEARN THESE TRADES
Punch press ....40c | Power mach. 40c
Helpers ....40c | Spot welders 40c
Buffers ....40c | Solderers.
THESE JOBS HAVE AUTOMATIC RAISES.
Hotel-Restaurant Jobs
Dishwashers ....$16 | Bus boys $15
Fry cook ....$20 | Grill men $22
Housemen .....$75 | Hotel clerks $60
COLORED TRIM SAWYERS 60c
Col. cab. mkr. | Col. shaper hand
Sprayers ....50c | Helpers.
HOTEL MAINTENANCE—Wht. or col. $90
Col. fountain ..$18 | Filip. bus boys...$60
Fountain man..$90 | Bus boys.
25 Colored Garage Men
BOYS; DRIVERS—White or colored.
WASHERS—GREASERS—PORTERS
Comb. floormen, $25. Mechanics.
JACKSON AGENCY
24 East Van Buren, 2d Flr.

TRADE SCHOOLS—MEN.

ARC WELDING TRAINING IN SIX WEEKS
Intensive Aircraft Gas or Arc Welding Course in which qualified students train for present demand for gas and arc welders. Call or write for information.
UTILITIES ENGINEERING INSTITUTE.
[Licensed by State of Illinois.]
1314 Belden-av. Diversey 8633.

American Aircraft INSTITUTE
CHICAGO'S OLDEST AND LARGEST STATE APPROVED AIRCRAFT FACT'Y MECHANIC SCHOOL.
Our graduates are working in aircraft defense jobs from coast to coast.
Free employment service following an intensive 8 week training program. See more than 700 men at work preparing for good jobs at a big future.
936 W. CHICAGO-AV.
OPEN MON., WED., FRIDAY EVES.
SOUTH SIDE BRANCHES:
808 W. 79TH-ST.
709 W. 63D-ST.
OPEN EVERY EVENING.

LEARN ELECTRICITY—RADIO
Use some of your spare time to prepare for a good job and a future in one of these fascinating, well paid fields. DAY OR EVENING SCHOOL.
LEARN BY DOING
IN THIS 42 YEAR OLD SCHOOL you learn by actually working on machinery and apparatus. EMPLOYMENT SERVICE AFTER GRADUATION.
VISIT OUR SCHOOL
ANY DAY or MON., WED., OR FRI. EVE. NO OBLIGATION. IF CAN'T CALL PHONE OR WRITE FOR FREE BOOK.
Coyne Electrical School
502 S. PAULINA. PHONE SEELEY 7722.

TOOL AND DIE
MACHINIST TRADE
LATHE OPERATION
Reliable, intensive training saves time. Day, evening and Saturday classes now.
Aircraft Construction
Graduate employment excellent.
WELDING
Come in and see for yourself. MECHANICAL INDUSTRIES, TECHNICAL INSTITUTE. 523 S. Western-av. Visitors Welcome.

Be a U. S. ARMY FLYING CADET
Without College Training!
If you are an unmarried American citizen in good health, age 19 to 26, and have completed high school, then write or call for free booklet, "Wings for the Army." No college training necessary.
Flying Cadet Training Corps
950 BUILDERS BLDG. 228 North La Salle-st., Chicago.

LEARN AT THE "Y"
You can become a MACHINIST
Our personalized method of practical instruction makes it possible to get the most from the time spent in our school. Day and evening classes. Payment plan. Employment service. Start any time.
Y. M. C. A. TRADE SCHOOL
54 W. CHICAGO-AV. Whitehall 6211.

LEARN AT THE "Y"
Prepare to be a WELDER
Ninety hours of practical instruction in oxy-acetylene or electric arc. Also Drafting, Machine Trades, Auto Mechanics
Y. M. C. A. TRADE SCHOOL
54 W. CHICAGO-AV. WHITEHALL 6211.

AVIATION NEEDS YOU
If You Are Qualified!
Opportunities in aviation greater now than ever before. Courses in Aeronautical Engineering, Certified Mechanics, Drafting, Metal Fabrication, Days and Evenings. Accredited. Free booklet.
AERONAUTICAL UNIVERSITY
1338 S. Michigan-avenue. Vic. 2733.

BUILDERS
Find out about our EVENING SCHOOL for BUILDERS. Learn how to read blue prints—estimate costs—lay out and run jobs—etc. Call, write or phone
CHICAGO TECH COLLEGE
CALUMET 8200.
19B TECH. BLDG. 2000 SO. MICHIGAN.

LEARN AT THE "Y"
You can become a DRAFTSMAN
180 hours of individual instruction in any drafting field. For beginners or for those who wish to continue their training.
Y. M. C. A. TRADE SCHOOL
54 W. CHICAGO-AV. WHITEHALL 6211.

FREIGHT TRAFFIC MEN IN DEMAND—Truck lines industry, railroads need trained men; over 1,500 firms employ our students and graduates; beginners' class now forming. Visit 10 a. m.-10 p. m. for Free Traffic Aptitude test. For 18 years the leading traffic schl. COLLEGE OF ADVANCED TRAFFIC, 14 E. Jackson-blvd., Dept. F-21. Har. 8649.

TOOL AND DIE MAKERS
MACHINISTS—IN BIG DEMAND.
Our shop training will qualify you for a worthwhile job in this class. DAY AND EVE. CLASSES. CALL TODAY. NATIONAL SCHOOL of Mechanical Trades. 628 W. Lake-st. Mon. 2346. Booklet free.

WE TRAIN BARTENDERS FOR GOOD PAYING JOBS. SHORT COURSE. REASONABLE. Call or write for particulars. DINING ROOM SERVICE SCHOOL. 1009 N. STATE. DEL. 2288.

Time Study—Motion Study
Intensive, practical, profitable laboratory training. Industrial Ti-Mo Clinic. Van B. 8900. 4000 Washington-boulevard.

Plenty of Jobs—Good Pay
For auto mech., body-fender men; day or evenings. Call, phone or write today. FEDERAL, 2040 Washington. Hay. 6015.

MEN—LEARN BARBERING.
The oldest Barber School teaches you right. Day or evenings. Get facts. MOLER COLLEGE. 177 N. State-st. CEN. 6393.

$3,636 PER YEAR AVERAGE traffic managers salary; new class forming. Write Freight Traffic Institute, 176 W. Adams, Dept. T.-8.

WELDING. Electric Arc. Oxy-Acetylene. Time payments to suit your convenience. National Welding Schl., 5428 S. Ashland

SHOW CARD, Window, and Commercial Art Lettering. Pictorial work. Eve. classes. Mat. includ. Borden, 343 S. Dearborn. Web.7717.

INDUSTRIAL TRADE SCHOOL—Learn Welding. Pays well now. Don't start until you see us. 1910 S. Kedzie. Rockwell 7167.

LEARN WATCHMAKING—Catalog free. Chicago School, Dept. T, 155 N. Clark.

300 GOVT. Jobs Open—See List—Eve. Class. Mid-West Coaching, 37 W. Van Buren.R.220.

WELDING, ACETYLENE, ELECTRIC. T. & T. WELDING. 3217 W. LAKE-ST.

ILLINOIS School Mach. Shop Insp. — Day-evening classes. Cen. 4519. 123 W. Madison

LEARN Welding. Free booklet tells all. International Inst., 741 W. 70th. Vin. 67[illegible]

TRADE SCHOOLS—MEN.

AMERICAN TELEVISION LABORATORIES, INC.
DETROIT—CHICAGO HOLLYWOOD. Invites men of good character to qualify here for employment in the radio television industries; train on actual performances with the latest F. M. and television broadcasting equipment. Operating and engineering in days, evenings, or full time. You can enjoy the advantages of a national organization actually engaged in the television business, and engineers of international reputation to personally assist and instruct.

TRAIN FREE
for good technicians jobs in
Television Radio
Electricity Drafting
Men of Draft Age are encouraged to take up training vital to National Security and are commonly given time by draft boards to finish. The U. S. Government has authorized commercial television and there are no age limitations over eighteen for this work. Enter now. Apply [9 a. m. to 9 p. m. or write giving age and education].
433 E. ERIE-ST., CHICAGO
MICHIGAN RESIDENTS APPLY 2631 WOODWARD-AV., DETROIT.
State Approved

PLASTIC CHEMISTRY
Including moulding, cost estimating, forming, casting, formulas, press technique, and all essentials for plastic engineering. Enroll now in our Monday & Thursday evening class under the direction of veteran Plastic Engineers. Apply 9 a. m.-9 p. m., or write, stating age and education.
AMERICAN TELEVISION LABS., INC.
433 E. ERIE-ST.

ALLIED SCHOOL
Will prepare you for a job in
MACHINE TRADE
TOOL AND DIE MAKING
SCREW MACHINE COURSE
Learn easily and quickly on actual work. Practical shop methods; most complete training shop in America; 4 FLOORS; 45,000 sq. ft. equipped with machinery.
Free Employment Service
EARN WHILE LEARNING
Visit ALLIED SHOPS, days or evenings. Write, phone Dept. T for FREE BOOK. "Practical Machine Shop Training."
Allied Screw Machine Co.
School of Mech. Trades Division.
609 W. Lake-st., Chicago. Tel. Hay. 1138.

WELDING
Be a Certified Welder in 30 days. Our method and testing laboratory assures you of a better job. Before deciding your future, see us. No obligations. "The Best Costs Less." Open day and nights. For full or spare time training: 39 years in business: 21 years in welding.
GREER SHOPS, 2030 S. WABASH-AV.

MACHINE SHOP
TOOL AND DIE-SCREW MACHINES. Personal practical training on all types machines and work. Our 39 years of experience and free employment services assures your success. Rearmament and private industries call us for skilled help. Train full or spare time. Days or eves. See us before deciding your future.
STATE APPROVED
GREER SHOPS, 2030 S. WABASH-AV.

MUSICAL INSTRUMENTS.

Pianos and Players.

BIG WAREHOUSE SALE
EVERY USED AND SAMPLE PIANO. SPINETS, CONSOLETTES, GRANDS. Greatly reduced for quick sale. USED GRANDS, $125, $150, $175 and up. USED SPINETS, $165, $235 and up. Terms as Low as $2 Weekly. KIMBALL FACTORY, 2611 S. California. COME IN AT ONCE FOR FIRST CHOICE. OPEN TONIGHT TILL 9 P. M.

SPINET
Late model. Will transfer account to reliable party at $1.50 per week. See MR. RUSSELL, Credit Mgr. Wab. 6900. BALDWIN PIANO CO., 323 S. Wabash.

SMALL size used Upright Piano, only $35—Minimum payment terms, 50c a wk. Fireproof Private Piano Warehouse No. 39, S. Ashland-av. at 39th. Open until 9 p. m.

GRAND piano bargain—small size; used, but looks like new; $167; easy payments. P. A. STARCK PIANO CO., 234 S. Wabash-av. Open evenings.

MASON & HAMLIN 7' CONCERT GRAND—Cannot be told from new; fully guaranteed. Nearly 50% off. Open evenings. CABLE'S, 228 S. Wabash.

LYON & Healy upright player piano; plain mahogany case; 100 music rolls included. $60. Radcliffe 5609.

CONSOLE spinet—Sample of latest design; bargain, $175. Others sell as low as $220. GULBRANSEN FACTORY, 820 N. Kedzie.

BUY NOW! Save money! Closing out 1941 Sample Spinets; fine makes; $195 up. Terms. WYMAN'S, 604 Republic Bldg., 209 S. State.

RECOND. grands—Leland, $185; H. C. Bay, $195. Lyon & Healy, 243 S. Wabash.

WANTED—Used grand piano or spinet for cash from private party. Merrimac 4026.

BARGAINS — Grands, Spinets, and Studio pianos, $65 and up. 6512 N. Clark.

BALDWIN, Kimball, Lyon & Healy Spinets and Grands, $165 up. 5408 W. North-av.

BEAUTIFUL $375 Spinet piano, $185; Chickering Grand, $165. 6801 S. Halsted.

CHICKERING mah. grand; apt. size, $295. MOIST PIANO CO., 5509 Brodway.

WANTED—USED GRAND PIANO FROM private party; for cash. Merrimac 2811.

WALNUT SPINET—Used; in good condition; $150; terms. 3238 W. Harrison-st.

CONOVER GRAND—Like new; will sacrifice. Also new Spinet. 6242 W. Grand.

MASON & HAMLIN grand, like new. Beaut. finish, fine tone. Sac. 6534 Cottage.

BALDWIN used grand—Mhgy.; excel. tone and and gen. cond.; priv. pty. Sunnyside 7203.

STEINWAY Grand Piano — Small size; like new; bargain. Herman. 3121 Lawrence.

MAHOGANY small size model M. Steinway grand; like new. Victor Stge., 4809 W. Lake.

Accordions.

LATEST model imported Scandalli 120 bass, black, 3 switch; student used; reas. 5945 Lakewood, 2d flr. Edg. 1979.

STRMLND. 120 Bass, only $135. We buy and sell. 311 S. 5th-av. Maywd. Maywood 1837.

ACCORDIONS WANTED FOR CASH. HAR. 7707. 529 S. WABASH, 8TH FL.

111 BASS Camerano, used 1 mo.; private party. Call Dea. 3534 from 10 a. m.-5:30.

ACC. wanted—We buy, sell all sizes. North Austin Music, 5910 W. North. Mer. 5905.

Phonographs and Recorders.

SELLING out 800 used phonograph records. Mr. Malenius. Irving 0112.

DOGS, CATS, BIRDS, PETS.

CATS.

GIVE away—Orange male kitten, hlf. Pers., for pet. 2606 N. Moody-avenue.

DOGS.

DOBERMANN male—34 months old; some training; $75 cash. Vic. 2733, 9-4.

Elkhound.

4 MONTHS old pure bred Norwegian Elkhound; championship line. Winnetka 2251.

Dogs—Miscellaneous.

LORING'S FOR BETTER PUPPIES. Big selection; all breeds; low prices. Riverroad, 1 blk. N. Irving Pk. Fra. Pk. 2174.

SPRINGERS—Beagles, setters. Smitty. 123d and Archer, Lemont, Ill.

VISIT PUPPYLAND—All Popular Breeds; low prices. 4701 N. HARLEM-AV.

PUPPIES—All popular breeds, from $3-$5; mixed puppies, $1. 834 Milwaukee. Op. eves.

BARTER AND EXCHANGE.

SHOOT THE WORKS!
37 adjoining lots, 50x135, on hard road, overlooks lake, Northwest trans., elec., trees; will trade clear all or part; orig. cost $1,000 ea., trade basis $200 ea. Want new car, diamonds, fur coat sz. 14, 16 mm. projector, contax, car repairs, or what? Address E 502, Tribune.

WILL exchange down payment on new brick home for life insurance or what have you? Address P H 228, Tribune.

MODERN beauty shop for real estate; prefer lake cottage. Address T 475, Tribune.

CAMERAS AND OPTICAL GOODS.

CASH FOR YOUR USED EQUIPMENT.
HOBBY CAMERA STORES
322 W. MADISON. DEA. 1474.

CAMERAS, equipt.—Nothing down, $1 week. We buy, trd., rt. Op. Tu. Th., Sat. 9; Sun. 5. BOLOTIN Camera, 729 Roosevelt, Can. 2112.

SPOT CASH FOR YOUR CAMERA
CHICAGO CAMERA CO., 2324 S. Michigan.

TYPEWRITERS AND SUPPLIES.

50 UNDERWOODS, Royals, Woodstocks, Remingtons, L. C. Smiths, $14 up. Guar. We buy all makes. Eng. 8485. 950 W. 63d.

ROYAL, Und., Smith, Rem., Corona Portable, $10. We buy, repair, exchange any mach. 4470 Broadway. Ard. 0907. Open eves.

TYPEWRITERS, $9; duplicators, $10; dictaphones, $25; addresso., $15. 425 N. La Salle.

COLLECTIONS.

COLLECTIONS — Everywhere; no collection, no charge. United Mercantile Service, Rm. 610, 140 N. Dearborn. State 4181.

HELP WANTED—WOMEN.

Stores and Offices.

BAKERY Saleslady—Must have exper. No Sunday work. 1964 Lawrence-av.

BAKERY CLERK—Stdy. Call 9 a. m.-4 p. m. 3008 WENTWORTH.

BAKERY SALESGIRL—Experienced. Dinkel's bakery, 3327 Lincoln-avenue.

BILLER—Moon Hopkins Burroughs billing machine; 44 hr. week. MORRIS FINK. HAYMARKET 8340.

BOOKKEEPER—Capable; complete charge; correspondence ability; oppty. for advancement; south side. Give qual., salary des. Address P H 167, Tribune.

BOOKKEEPER—EXPD.
Capable of preparing trial balance. Apply in person Mon., 9-6:30. 3138 Roosevelt.

BOOKKEEPER—assistant, steno., exp.; wholesale house; start $18; reply giving past exp. Address P J 564, Tribune.

BOOKKEEPER—Expd. Knowledge of financial statements to assist public accountant. Address P J 504, Tribune.

BOOKKEEPERS—[2] Full charge; under 30 yrs. of age; good salary. Apply 3202 W. 59th-st.

CANDY SALESGIRLS
17-27; steady and part time; only attractive girls need apply. Mr. Shapiro, Confection Cabinet Corp., 430 W. Erie.

CANDY sales girl—Experienced. Apply De Met's, 312 W. Madison.

CANDY sales girl—Must be experienced. Cupid Candies, 3207 W. 63d.

CANDY salesgirl—Packing experience, retail store. Maple Leaf, 53 W. Van Buren-st.

CASHIER
Good appearance; 3 years cashier and tobacco experience; steady job; good pay and future. Apply STINEWAY DRUG CO. [Office] 1104 S. WABASH.

CASHIERS for Movie Theatres: South Side; part time; 35c per hour. Write fully. ADDRESS O Y 368, TRIBUNE.

CASHIER. Experienced. Permanent. Logan Dept. Store, Milwaukee-Diversey, 3rd fl.

CLERICAL WORKERS
NO EXPERIENCE REQUIRED. HIGH SCHOOL GRADUATES, AGES 17 TO 30. APPLY IN PERSON 8:30 TO 9:30 A. M. OR 1:30 TO 2:30 P. M., MONDAY THRU FRIDAY.
SPIEGEL, INC.
1040 W. 35TH-ST.

CLERK, junior—17 to 19 yrs.; experience not necessary but good at figures. ADDRESS P F 583, TRIBUNE.

CLERK—Neat appearing lady to work in drug store. 6161 S. Kedzie.

COAT BUYER
Large Milwaukee specialty store; unusual opportunity for well exp., able person. Write full details. Address P F 503, Tribune.

Comptometer Operators
17 to 30 years of age; proficient on all operations of the machine; good starting salary; chance for advancement. Apply 8 to 10:30 a. m., Monday through Friday.
CHICAGO MAIL ORDER CO.
511 S. PAULINA.

CORSET SALES and FITTER. Exp., young, neat; good pay, no nights. ADDRESS P E 476, TRIBUNE.

CORSET alteration and selling. Spec. shop. 25-30 yrs. Very neat. Sales ability essential. 1630 Orrington, Evanston.

COST CLERK—Mfg.; give age, experience, qualif., sal. exp. Address P G 150, Tribune.

COUNTER girl—Gen. office work, exp. for cleaning store. Good pay. 6415 Ridge.

CURRENCY exch. teller—N. side. Exp. pref. but not essential. State salary wtd. and refs. Address P G 131, Tribune.

CURRENCY exchange teller—Experience essential. Call Mr. Braun, Harrison 0881.

EXPORT STENO.
Excellent position in export dept.; fast typist; knowledge of Spanish desirable. Apply 9:30 to 10:30 a. m. only. Lincoln Radio-Tel. Corp., 841 W. Jackson, 7th floor.

FILE supervis.—Alert; pleasing personality; progressive. Address P C 218, Tribune.

GIRLS—GIRLS
Shipping room packers, no experience necessary; age 17-30, minimum size 5' 3", 115 pounds. Good starting salary; chance for advancement. Apply 8 to 10:30 a. m. Monday through Friday.
CHICAGO MAIL ORDER CO.
511 S. PAULINA.

GIRLS
17 TO 18 YEARS, FOR PLEASANT INTERESTING WORK; GOOD PAY; EXPERIENCE UNNECESSARY. APPLY MR. COUGILL, EMPLOYMENT DEPT., WESTERN UNION TELEGRAPH CO. 417 S. LA SALLE. BEFORE 11 A. M.

GIRLS—5 ft. 2 or 3, age about 18; active, neat. Apply 7th floor Employment Office before 11 a. m. CHAS. A. STEVENS & CO., 19 North State.

GIRL—For cashier and switchboard. Must know shorthand. J. Klein & Son, 4548 Cottage Grove.

GIRL for candy store—Expd.; neat; age 30 to 40; good wages. 3701 W. Chicago-av.

GIRL—For general office work. Apply Columbia Laundry, 5215 S. Wabash.

GIRL—For bakery. 3216 W. North-av.

GIRL—FOR FOOD SHOP; EXPD. ONLY. APPLY 10 A. M. 2453 N. CLARK-ST.

H. S. GRADS—To exchange work for training in typing, ofc. detail. Learn swbd.; no fee. SHAY, 30 W. WASHINGTON.

MANAGER—For cotton shop in city and 40 miles out. Salary $20 plus comm. Bell Cotton Shop, 2837 Milwaukee.

OFFICE Girl—18-25 years; knowledge bookkeeping, stenography. State education, exp., nationality, religion, salary expected. Address O X 244, Tribune.

OFFICE GIRL. LAUNDRY EXPERIENCE. 6962 COTTAGE GROVE-AV.

SALESGIRL—Experienced in corsets and lingerie; Jewish preferred. Yaglom's Corset Shop, 3251 W. Roosevelt-rd.

SALESGIRL—For gift shop; experienced. 8 N. Michigan. Central 7896.

SECRETARY—To assist in sales and promotion; telephone experience necessary; must furnish good references. Salary and bonus. Ph. Dea. 2990 for appt.

STENOGRAPHIC OPENING in South Side firm for personable young woman. Experienced preferred, but not necessary. At least 4 years high school required. Opportunity for advancement. State age, experience, educational background, and salary desired. Address P G 196, Tribune.

STENOGRAPHER
for retail store office; experienced and rapid. Good steady position. State age and salary. Address P D 580, Tribune.

STENOGRAPHER—Small office; do everything; dictation, typing, filing, pay roll, invoices. Must have machine shop or supply house experience. Location Evanston. Address O Y 373, Tribune.

STENOGRAPHER—Experienced, neat, $25 to start. Fulton Market Produce House. Give details, age, race, exp., etc. ADDRESS P F 581, TRIBUNE.

STENOGRAPHER—Exp. or bright beginner; small real estate office; S. side; sal., $16. Address N N 493, Tribune.

STENOGRAPHER—Exper., 19 to 25; general office work. Apply in person. Alexander Preview Co., 1327 S. Wabash.

STENOGRAPHER and genl. office work—Between ages 25-35 in N. W. suburb; Christian preferred. Call Newcastle 3041.

STENOGRAPHER—2 or 3 yrs. exp.; nr. N. side. Address P G 389, Tribune.

STENO.-Switchboard oper.—Industrial surgeon. 22d-Indiana. Calumet 4560.

STENOG.—[Wholesale groc.], 18 to 25. Sal. $17.50. Address P G 134, Tribune.

STENOGRAPHER—Jewish; will consider beginner; $16 start. 535 E. Pershing-rd.

TYPING and general work—Capable woman for Edgewater real estate office. Start $12. Address P J 385, Tribune.

TYPIST—Experienced; liquor experience preferred but not necessary. Union Distributer, Inc., 259 E. Ontario.

TYPIST—For genl. office work; N. S.; $19 per wk. Perm. position. Give age and full particulars. Address P H 161, Tribune.

TYPIST—Expd.; handle busy phone in furniture store; $15; apply 725 W. North-av.

TYPIST—Beg. may qualif.; state age, phone, sal. desired. Address P J 565, Tribune.

WOMEN—With sales & correspondence ability; age 30-35; neat appearing; good salary. 6404 S. Halsted. 4066 Milwaukee-avenue.

Professions and Trades.

ALTERATION-Sales woman—Specialty dress shop exp. Address P F 505, Tribune.

ALTERATION girl—Young, quick, thoroughly experienced; white. Boulevard 1222.

ARTISTS—Floral design oils; only experienced apply for appointment. Drexel 3160. McCracken Studio.

BEAUTY operator—Experienced all around; steady work. 434 W. 63d-st.

BEAUTY Oper.—Exp. all around; willing to work Fri. and Sat. Canal 6467.

BEAUTY operator—Expd.; fast; gd. pay; mod. shop. 5535 Chicago-av. Col. 8903.

BEAUTY operator—Expd.; all around; salary and comm. Dearborn 2238.

BEAUTY operators—1 steady; 1 part time. Good salary. Phone Armitage 4111.

BEAUTY operator—A-1 manager; good pay; part time. 2919 N. Division.

BEAUTY Oper.—Exp.; full time, perm. pos. 7851 South Park-av. Triangle 1134.

BEAUTY operators — Good finger wavers; minimum wage; good hrs. 2871 W. Cermak.

BEAUTY operator—Exp.; all around; steady; good salary. 742 Oakdale. Gra. 2379.

HELP WANTED—WOMEN.

Professions and Trades.

BEAUTY OPERS. [2] — ONE A-1 HAIR STYLIST; ONE A-1 MANICURIST. Apply Monday only. Ral-Est Beauty Shop, 3936 Irving Park. Juniper 4000.

BEAUTY OPERATORS [2] — Exper. only. Steady position. Good salary. Curlique Beauty Shop, 5506 W. North-avenue.

BEAUTY OPERS.—To teach practical. No. side pref. Must have H. S. educ. Good salary. Give phone. Address P H 304, Tribune.

BEAUTY Operator—With Hyde Park following to work on salary and comm. Or rent space. 5222½ S. Harper.

BEAUTY operators—Experienced all 'round girls; steady; also operator for part time. 1505 Milwaukee-av. Brunswick 2239.

BEAUTY operator—Experienced; salary and commission. Delaware 3496.

BEAUTY operator—Good salary and commission. 2655 N. Clark.

BEAUTY culture teacher—Theory or practical; good salary. 907 W. 63d.

BEAUTY Opers.—Exp. all around; steady and part time. Salary. 4817 Irving Park.

BEAUTY operator—Experience; all around; steady. 3369 N. Milwaukee.

BEAUTY oper.—Finger waving and manicuring; salary and comm. 1523 Morse-av.

BEAUTY operator—Exp.; all around; steady; comm. Jo's Beauty Salon, 5424 W. North.

BEAUTY operator—A1, all around, mod. shop; steady work. 3061 Lincoln-av.

BEAUTY operator—Expd.; all around; good hours; gd. pay. 5408 W. Madison. Col. 3020.

BEAUTY oper.—Experienced, steady, good pay. 2345 Geneve-terrace. Lincoln 5221.

CANDY WRAPPERS, PACKERS AND MACHINE OPERATORS. BUNTE BROS., 3301 Franklin-blvd.

CHOCOLATE dipper—Must be expd. for large west side candy factory. See Mr. Kinzig, at 17 N. Crawford-av.

COOK—Gen. hswk.; white; $15. Perm.; stay; own room and bath. Dorchester 4089.

DENTAL ASSISTANT
Must be able to take dental X-rays and administer gas anesthesia; McKesson machine; state qualifications. ADDRESS P F 314, TRIBUNE.

EDIPHONE operator—Expd.; permanent position. Ph. Miss Mackey, Brunswick 2450.

EGG breakers—Experienced. Superior Canned Egg Co., 1500 South Sangamon.

FOLDING carton strippers exp. [3]—At 4343 S. Ashland-av. Yards 1166.

FORELADY—Sewing department. Needle industry experience. Apply, giving past experience and salary expected. Address P J 377, Tribune.

FORELADY—Exp. on housecoats and sportswear; steady; good salary increase against production. Address P J 109, Tribune.

GIRLS
18 to 25 years of age to learn wiring and soldering on radio chassis. To be paid while learning. Must be citizens. Write giving full particulars. Address P H 323, Tribune.

GIRL OPERATORS
For afternoon shift, 4 to 12:30 p. m. Exp. not necessary. 37c hour while learning. 5425 N. Hoyne.

GIRLS—Experienced; covering celluloid; heel experience not necessary. Chicago Heel Co., 167 N. Racine-avenue.

GIRL—N. side; exp. to operate Model C. Engraving mach. Steady. State wage, age, where empl. Address P D 66, Tribune.

GIRLS and women—To work on harmonicas. 4224 N. Lincoln-av. Buckingham 1673.

GIRLS—To work in canning factory. Apply 9 a. m. Beefrice Canning Co., 539 S. Clark.

Hand Embroiderers
Hand Beaders—Crocheters
Apply Segal Embroidery, 230 S. Franklin.

HEMSTITCHERS—Apprentices; wait on trade. Sewing machine shop. 5049 N. Clark.

INSPECTOR AND EXAMINER. Exp. for wholesale dry cleaning plant. Ruby Dry Cleaners, 2807 Montrose.

INSPECTOR AND SHIPPING CLERK — Expd. in dry cleaning plant. I. M. Iralson & Son 4244 Cottage Grove.

LAMP SHADE TAPERS
White. Also trimmers on parchment and fabric shades. CAROLINE BURKE STUDIOS. 3903 Cottage Grove, 3rd floor.

LAMP shade maker—Expd.; excellent salary; steady work. J. W. Barrett Furniture Co., 6200 W. North-av.

LAMP SHADE MAKERS—EXP. STANDARD LAMP, 729 S. Wabash.

LAUNDRY SEAMSTRESSES
Experienced; steady work, good pay. Apply 9 a. m. Leader Laundry, 1633 W. 43d.

LOOPER—Exper. to operate a Hepworth machine for finishing sweaters. By old estab. knitting mills located northwest side. Give all particulars regarding exper. and salary expected. Address P F 163, Tribune.

MANICURIST—1st class; steady or pt. time; short h. 30 N. La Salle Barber Shop, 6th flr.

MENDERS—Experienced on hosiery. 40 hr. week. Steady. Armitage 2076.

MENDER—Experienced; steady work. Bellview Hand Laundry, 2108 N. Clark.

Millinery Turban Makers
MUST BE EXPERIENCED. BI-REL HAT CO., 630 W. JACKSON-BLVD.

MILLINERY makers—Experienced on hand made hats. Gloria Hats, Inc., 153 N. Wabash-av., 5th floor.

MILLINERY copyist and maker—Experienced; fine workmanship only. Steady work. Good salary. Address P D 347, Tribune.

MILLINERS [2]—Expert copyists; steady all yr.; sal., $30. Folrence Hart, 2341 E. 71st-st.

MILLINERY maker—With sales exp. only; wonderful opportunity. 917 Rush-st.

MILLINERY turban makers—Expert only. Jean Hat Co. 6 East Lake-st.

MILLINERY—Turban makers; expd.; at once. Weiss Hats, 1550 Milwaukee, 4th floor.

MILLINERY copiest—Experienced; also young girl to learn. 7219 Lake-street.

NURSE—Under graduate; Burrows Hospital, 669 Irving Park-blvd. Bitt. 4100.

OPERATORS—Experienced on zig-zag machine; good pay. 302 S. Market, Rm. 606.

PUBLIC HEALTH NURSE DEGREE REQUIRED: $150 PLUS CAR ALLOWANCE. Psychiatric Head Nurse, $125 maint. Superv. Surgical floor, $85-$90 maint. Post Grad. Operating room supervisor. 25 Reg. Nurses; genl. duty 8 hrs., $70-$94. Grads. and Undergrads.; immed. placement. SHAY, 1008 N. RUSH [AT OAK-ST.]

OPERATORS
Single needle, 2 needle experience. Highest piece work rates; starting salary. FORMFIT CO., 508 S. Franklin-st., 8th floor.

OPERATORS—WHITE
Experienced on white coats, hoovers, smocks. Steady work; good pay. Ottenheimer and Co., 407 S. Green.

OPERATORS
Exp. single and 2 needle; also zigzag and flatlock machines; also boxers. 123 N. Wacker-dr., corner Randolph, 6th floor.

OPERATORS—Exp. on skirts and housecoats. Steady. Good piece work prices. RAY GARMENT CO., 1550 Milwaukee-av.

OPERATORS—Experienced single needle, on wash dresses; steady work. BESTYETTE GARMENTS CO., 532 S. Throop.

OPERATORS—Exper. zigzag and tacking; good working conditions and good pay. Philip S. Bloom Co., 529 S. Franklin.

OPERATORS—Fully experienced on button, buttonhole, or snap machine on wash dresses. 1744 N. Damen.

OPERATORS—Single needle and blind stitch hemmers; experienced on wash dresses. 3021 N. Pulaski-road.

OPERS.—2 needle and sgl. needle; stdy.; gd. pay. Chic-Farm Mfg. Co., 333 S. Market.

OPERATORS—Exp. in front making on wash dresses; steady work. 1744 N. Damen.

OPERATORS—White; single needle; on wash dresses; exp.; steady. 404 S. Racine, 2d.

OPERATORS—Bonnaz exp.; sewing names in hotel linens. 910 W. Jackson, 6th fl.

OPERATORS—Must be exp. on housecoats; stdy.; gd. pay. R. Kaufman, 215 S. Market.

RADIO GIRLS
WE STILL NEED SEVERAL A1 EXPERIENCED WIRE AND SOLDER GIRLS, WHO HAVE WORKED ON A CHASSIS LINE. TOP WAGES. YEAR ROUND WORK. HALLICRAFTERS CO., 2611 S. Indiana.

REGISTERED nurse wanted—For teacher or supervisor in practical nursing school in Middle West city. Must have previous experience in said capacity. Give references with application. Address H N 31, Tribune.

REG. NURSE and prac.—Start at once. Good sal. Exc. living quarters. 5632 Sheridan-rd.

SEAMSTRESS—Must be expd.; to take charge of linen room in large west side restaurant. See Mr. Niesen at 3950 W. Madison-st.

SEAMSTRESS—Prefer experienced on upholstery. Futorian Mfg. Co., 440 N. Wells.

SHIRT press opers. and stiff collar girls—Must be expd. Apply bef. 9:30 a. m. Twins Laundry, 2334 W. Division. Mr. Conitz.

SHIRT press operators—Shirt finishers; good pay; steady job. 5409 W. Lake-street.

Household Help.

COUPLES — FOR ADVERTISMENTS FOR Couples see separate subheading "Couples" immediately following this subclassification.

COMPANION FOR MIDDLE AGED WOMAN. NO HOUSEKEEPING. MUST BE ABLE TO DRIVE. WABASH 6488.

COMP.—Prac. nrs., care elderly lady, asst. hskg.; gd. hm.; op. Lin. pk.; $8. Har.0073.

COOK GENERAL HOUSEWORK. Ref.; wht.; $15 wk.; no ldry.; stay; school children; South side. Cedarcrest 0884.

COOK—Experienced gen. work; small new house; 2 adults; own room, bath; no laundry; good salary. Highland Park 3292.

COOK-hswk.—2 boys, 2-5; own rm., bath; stay; other help; gd. sal. Rog. Pk. 3567.

COOK—Capable; genl. hswk.; no laundry, no wind.; own rm., bath; gd. sal. Buc. 5578.

HELP WANTED—WOMEN.

Household Help.

Cook—Gen. Hsewk.—White
Exp., ref.; gd. pay, comftbl. rm., bath; beau. Wilmette home; 2 adults, 2 childrn. and nurse; no ldry. Wil. 631, bet. 9-12a.m.

COOK—A-1, col., $15; 2d girl, $10. expd.; refs.; no ldry., stay or go. Lakeview 7447.

DOMESTIC—HIGHEST WAGES. 1 or 2 girls; gen. hswk., plain ckg., no ldry.; private room, bath, radio; pleasant surroundings; excellent position for reliable parties. Hokin, 1233 E. 50th.

DOMESTIC—WHITE, $15
Expd.; gen. hswk.; plain cooking; 1 child; own rm.; bath; refs. Ambassador 0266.

DOMESTIC—WHT., NO CKG., NO LDRY.; ASST. BABY. EXTRA TIME OFF. STAY. PERM. GOOD HOME. HOLLY. 7798.

DOMESTIC—General housework; no laundry; 3 in family; $10. Dorchester 2859.

DOMESTIC—Mid-aged, sm. apt.; boy, 6; mother employed. Complete chg. State 1951.

DOMESTIC—GEN.HSWK.; NO LDRY.; STAY; Refs., $10-$12. HYDE PARK 0300.

DOMESTIC—$12; exp. gen. hswk.; no heavy ldry.; stay; own rm., ba. Ravenswood 3325.

DOMESTIC—White; genl. hswk.; expd. Go most nights. Good salary. Dor. 5986.

DOMES.—Wh., plain ck., no ldry.; other help; sml. fam.; own room, bath; refs. Sag. 8295.

DOMESTIC—Wht., exp. with baby; no hswk., no ldry. Stay. $8. She. 8100, Apt. 512.

DOMESTIC—Genl. hswk., 1 child; own rm. and ba., $10. 5430 Harper, 2d apt.Fai.5534.

GENL. hswk—20-40; no Sun.; stay-go; pers. ldry.; asst. cooking; no winds; $10-$12. Bush. 5921 N. Drake. Keystone 5582.

GEN. HSWK.—Cook, wh. or col.; go; 25-40; no ldry.; no Thurs., no Sunday; two adults. $19. Recent city references. Lak. 5826.

GENERAL housework—White, $16 per week. No laundry; other help, own room and bath. References. Winnetka 127.

GEN. housewk., cooking—No laundry; 5 DAYS A WEEK; own rm., bath, radio. Expd. $12. Rogers Park 0302.

GENL. hswk.—Lgt. ckg., pers. ldry., care 2 yr. baby; stay. Own rm., $12-$14. Hollycourt 9846 or Sheldrake 0417.

GEN. hswk.—7 rm. apt.; 2 children; stay; priv. rm., ba.; $10-$12. Euclid 3229. Mrs. Krause.

GENL. hswk.—Woman, white; 2 adults, assist cooking; go nights; $10 week. Bev. 0923.

GEN. hswk.—Ckg., help with childrn., baby laund.; own rm., bth; $14. Winnetka 1076.

GEN. hswk.—Wht.; exp.; 1 child; stay; $12, bonus. 431 Oakdale, 7A. Buck. 0848.

GEN. hswk.—Exp.; sm. apt.; 1 child; no ldry., stay; gd. sal.3602 Pine Grove.Bit.6399.

GENL. HSWK., CKG.—TOP WAGES. NO laun.; own rm., bath; gd. home. Dre.9590.

GEN. hswk.—No ldry., no ckg.; small family, sch. age child; stay. Lawndale 8539.

GEN. Hswk.—Lgt. ldry.; 5 days. Go. Refs. $10 to $12. Sheldrake 8941.

GEN. hswk.—Wht.; lt. ldry.; no wind.; own rm.; 2 children, 9, 12. $10-$12. Spa. 2344.

GEN. hswk.—No hvy. wk.; no ckg.; Sundays off; 2 children. 559 Eldine. Lak. 9652.

GEN. Hswk.—White; no cook.; no window; pers. ldry.; 1 child; stay; gd. sal. Man. 2551.

GENERAL Housework—White; stay; good home; no ldry. Hellman's, 6755 Stony Island.

GENL.—EXCELLENT PAY; ADULTS; NO WASH.; OWN RM. SUNNYSIDE 4714.

GEN. hswk.—Wht.; part time; 12:30 to 8; no ckg. 1726 N. La Salle. Mohawk 3257.

GENERAL housework—Over 30; lt. laundry; own room; good home. 2536 E. 73d-st.

GEN. hswk.—Exp.; no cooking; 2 children; stay; extra nites off; $10. Bitt. 0727.

GIRL—20-35; white; care 2 schl. childrn., ast. lt. hswk.; no cookg. or ldry.; own roombath; $12-$15-bonus. Wellington 7177.

GIRL—General housework; 2 school children, $12-$14 week; stay 4 nites. Strom, 6235 N. Francisco, Briargate 5423.

GIRL—Light housework; care child, 4; go; no cooking, no laundry; couple employed. 3222 N. Kimball, 2d floor.

GIRL—WHT.; EXP. GEN. HSWK.; PL. CKG.; NO LDRY.; OWN RM., BATH; 1 SCH. CHILD.; REF.; GD. SAL. SHE. 4341.

GIRL—White; gen. hswk.; gd. sal.; no ldry. Conv. loc. Call after 4 p. m., Austin 8080.

GIRL—Wht., genl. hswk., no ldry., emply. cple., $8; 1 child, 5 yrs. No Sun. S. Shr.2909.

GIRL—White; gen. hswk.; 1 child; own rm. Good salary. Refs. Saginaw 7937.

GIRL—GOOD HOME, ROOM, PERS. LDRY. One child. $8-$10. Hollycourt 0665.

GIRL—White; small apt.; no laundry; assist baby. Home nights. Rogers Park 0590.

GIRL—Exper. hswk.; used to children; no ckg., no heavy ldry., $8. Regent 0779.

GIRL—18-50. No laundry, no cooking; stay; $8. Longbeach 3654.

GIRL—White, light housework; own room; children 5-8; gd. salary. Shel. 2860.

GIRL—Young; stay; 1 child; 2 adults; own rm., board; reas. salary. Saginaw 2334.

GIRL—White; no wash.; go home nights; good pay; refs. Harris, Columbus 8782.

GIRL-WOMAN—NO CKG., NO HVY. LDRY.; 1 CHILD; GD. HOME; STAY. SHE. 8007.

GIRL—Gen. hswk., cook; white; 3 adults. Bittersweet 0645.

GIRL—Care 4 yr. old boy; lgt. hswk.; empld. mother; 2 rm. apt. Stay. Edg. 0881.

GIRL—For hswk., wht., no cooking, no washing; no children; doctor's home. Sac. 0480.

HSEKPR.—30 to 35, neat, clean; motherless home; 2 schl. children; gd. character. Catholic; no ldry.; perm. position; gd. sal.; state age, sal., exp. Address O X 80, Tribune.

HOUSEKEEPER—White, middle aged; general housework; neat, refined; own room. References; $10-$12. 5915 N. Kenneth.

HOUSEKEEPER-COOK — RESIDENCE; OWN RM., NO LDRY.; SMALL ADULT FAMILY. TOP SALARY. JUNIPER 8625.

HSKPR.—Mid. aged; lt. work; no ldry.; nice home; sml. sal. Rm. 1101, 127 N. Dearborn.

HOUSEKEEPER—Experienced for children. Nice home. References. Sheldrake 8249.

HOUSEKEEPER—25-35; no ldry or children; own room. Address P J 502, Tribune.

MAID—White; rmg. hse.; married or single; exper.; $5 wk.; 2 rm. bsmt. apt.; references. Apply 2-4 p. m., 919 Addison-st.

MAID—For small rooming house. No heavy work. Go. Give references and full particulars. Address P D 350, Tribune.

MAID—Wht.; lt. hswk.; care 2 childr.; empl. couple; pl. ckg.; stay. Regent 0469.

MAID—Expd. gen. hswk.; no ldry., plain ckg. 3 in family. Rm., bath, $12. Buc. 0263.

MAID—Col'd; cooking, gen. hswk.; sm. adult fam.; go. Hollycourt 7796, after 10 a. m.

MAID—Expd.; hsewk., asst. 2 children; own rm.; gd. sal.; Wilmette home. Fra. 3980.

MOTHER'S helper—White, 18-30; no hswk. or ckg.; pers. ldry.; stay; $7. Edg. 4534.

NURSE—Practical care for infant; own room; private bath in fine home. 6224 N. Washtenaw, 3d Apt., Rog. Pk. 3436.

NURSEMAID—Exp. 2 yr. child, light hswk.; Small apt. Stay. Lakeview 0074.

NURSE—Care for twins, 4. Stay; some hse. work. $10. Mr. Carlton, Franklin 7070.

WOMAN—Over 35; gen. housework; no Sundays; go nites 5 p. m., $8. 322 N. Hamlin.

THE TRIBUNE OFFERS SPECIAL LOW rates to persons advertising for positions. For further information stop at Want Ad office, Madison and Dearborn-streets, or in the lobby of Tribune Tower.

Couples.

COUPLE—First class for suburban home. A1 chauffeur and houseman; maid. Wages $150 per month. State full particulars and references. Address P E 117, Tribune.

COUPLE—To manage and maintain apartment hotel. State salary and experience. Address P F 577, Tribune.

COUPLE—1st class only; refs. required; North Shore suburb. Ph. Fairfax 6000, Rm. 825, 10 a. m.-3 p. m. Mon. & Tues.

COUPLE—For rmg. hse.; maintenance man, wife to do maid work. 4840 Sheridan-road.

COUPLE—Manage, repair furn., bldg., in ex. for apt. and sal. Abe. 1800.

JANITOR and cook—Priv. institution; $100 and maint. Address P H 114, Tribune.

Pharmacist.

WOMAN PHARMACIST
One with cosmetic training; attractive; age 25-35; good salary. ADLER DRUG CO. 2065 N. CLARK.

Clubs, Hotels, and Restaurants.

B/G FOODS, INC.
Attractive opportunity to become B/G salesgirls. Beginning class offers week's special instruction. Regular pay while learning. No previous experience required. Pleasing personality and good home background important. Married or single. Full time or short hours. Ages 18 to 30. Interviews THURSDAY and MONDAY mornings. Miss Adams, 174 W. Randolph-st. [2nd floor].

CIGARETTE girl—Attractive; highest wages. Also waitresses. 1614 Howard-st.

COOK
First class cook for club. Must have high grade exper. Excellent pay. Hours 8:30 a. m.-4:30 p. m. Address P F 170, Tribune.

COOKS—Women; all lines restaurant ckng. also waitresses. Address P E 116, Tribune.

COOK for roadhouse—60 mi. out of city. Phone Van Buren 3315 for details.

ELLIOTT'S have opening for high type young woman; excel. working conditions; start $18. 534 W. 55th-street.

FOUNTAIN GIRL—Experienced for new University restaurant on west side; hours 2-10 p. m.; good pay; no Sundays. Apply Miss Johnson, 721 S. Wood-street.

FOUNTAIN GIRLS—Exper.; steady; full time. Apply Mr. Stephan, Liggetts Drug Store, 150 N. State-st., at Randolph.

FOUNTAIN-luncheonette—Experienced: $15. Haesler Drug Store, 1959 W. Madison.

FOUNTAIN girl—Experienced; 5 P. M.-2 A. M.; $18. Drug Store, 5200 Sheridan-rd.

FOUNTAIN GIRL—Exp. grill and sandwich. Good salary. Regent 8400.

FOUNTAIN girl—Exp'd; day work only; good salary. Kapp Drug, 3400 Montrose.

FOUNTAIN GIRL—EXP. 400 W. NORTH.

GIRL for fountain-luncheonette—Days only. No Sundays. Normal 8874.

HOUSEKEEPER—Married; services in exch. for bedroom apt. 940 W. Winona.

MAID for apt. hotel—Wht.; steady; reliable; refs. Apply ofc. of bldg., 2316 Sunnyside.

HELP WANTED—WOMEN.

Clubs, Hotels, and Restaurants.

GEORGES—George De Met
will employ permanently a few refined young ladies as waitresses or soda fountain clerks. Experience not necessary; no Sunday work. Wages and meals while in training. Apply general office. GEORGE DE MET, 75 W. VAN BUREN, 2D FLOOR.

PANTRY girls—Short hour cooks, and short hour waitresses. Experienced to work in high class loop restaurant. Good pay. Triangle, 194 W. Randolph.

SALAD girl and waitresses wanted—No Sun. or holidays. 73 E. Adams.

STEAM table girls—Exp.; over 30. W. C. Philips. Harmony Cafeteria. 15 S. Wabash.

Waitresses—Experienced for loop grill room. 40c per hour.
SHORT HRS. DAYS. UNIFORMS FURN. STINEWAY DRUG CO. [Office], 1104 S. WABASH.

WAITRESSES
With or without exper. for tearoom work. Meals and uniforms furnished. Regular pay while training. Apply De Mets, 312 W. Madison

WAITRESSES—Experienced, long or short hours, tray service, no Sunday or holiday work. Eitel Restaurant, North Western Depot, Madison and Canal-st., ask for Mrs. Crawford.

WAITRESSES—45c hour; experienced; 11 a. m. - 2 p. m. New University restaurant on west side; no Sundays. Apply Miss Johnson, 721 S. Wood-street.

WAITRESSES—Full time, $14; or short hours, 10:30 a. m. to 2 p. m., $1.50 per day; no Sun. Pike's, 915 W. Washington.

WAITRESS—NO SUNDAY WORK. 847 E. 43d.

WAITRESSES—EXPERIENCED. HOTEL CASS. 640 N. WABASH.

WAITRESS—Experienced; hrs. 5 p. m. to 2 a. m. $14 wk. Montclare, 7190 Grand-av.

WAITRESSES—One 11 a. m.-3 p. m. One 6 p. m.-1 a. m. 1143 Belmont.

WAITRESS—Exp.; 6 days, hours 11-8. Ferndell Restaurant, 3956 W. North-av.

WAITRESS—2352 W. North-av. Good hours. Steady job. Hrs. 7 to 3. No Sundays.

WAITRESS—Experienced. Apply Bel-Park Restaurant, 3205 N. Cicero-avenue.

WAITRESS—EXPERIENCED. 5133 MILWAUKEE-AV.

WAITRESSES — Expd.; for most beautiful restaurant on So. Side. 5460 S. Halsted.

WAITRESSES—50C AN HOUR. Short hours. 704 W. Fulton-street.

WAITRESSES—Experienced. Avenue Cafe, 109 N. Oak Pk.-av., Oak Park.

WAITRESSES [2]—Neat; some experience preferred. Grillette, 3904 Broadway.

WAITRESSES—Experienced; good pay. Apply Shore Post, 2360 E. 71st-st.

WAITRESS—Experienced; 6 days; $16 per week. Apply 344 N. Laramie-av.

WAITRESS—Expd.; 6 days; good pay. Apply 1303 W. Jackson-blvd. Hay. 9643-9644.

WOMAN—For washing pots; white. Carders, 118 N. Dearborn-st.

Saleswomen.

Ladies, Are You Looking
for a steady, well paying position which should enable you to earn average of $50 per week the first year regardless of your previous experience?
We are an old established firm and the advantage which real estate offers today for investment and security for savings makes it necessary to enlarge our sales dept., opening new positions for 3 additional ladies. We train you, furnish leads, close sales for you, and give you the personal co-operation of experienced executives until you are able to do things for yourself.
While learning you receive drawing account and full commissions. If you are over 30, neat appearing, and ambitious to get ahead in the world, come in and see us.
ROBT. BARTLETT REALTY CO.
Room 425. 111 W. Washington-st.

BRITANNICA JR.
Position open for woman with following qualifications: Good education, appearance, credentials, capable of handling other people, sales ability. Work is done by appointment only. No canvassing. Training given. Draw against comm. This is a permanent position with a highly rated corporation. See LARRY LARIDON, Suite 1558, 20 N. Wacker-dr., corner Madison.

CHRISTMAS CARDS.
Office Girls—Housewives.
TURN YOUR SPARE TIME INTO DOLLARS!
Show samples of Christmas cards and gift wrappings to friends, neighbors, acquaintances and pocket BIG DAILY PROFITS. IT'S FUN! Call or write for FREE SAMPLES and full information on Chicago's most beautiful line.
CROGAN CO.
30 EAST ADAMS, AT WABASH.

CHRISTMAS CARD SALESPEOPLE.
Exclusive Line Brings You EXTRA PROFITS EASY
Huge selection of Christmas cards with sender's name, 50 for $1 up; 5 different low price series. Big De Luxe line. 100 new exclusive designs. Liberal profits. Sensational 21 card $1 "Wonder Box" pays 50c profit. Can be imprinted. Many other fast sellers. Call or write for samples on approval. JANES ART STUDIOS, 1635 Republic Bldg., 209 S. State-st., Chicago.

Profitable Employment
Ladies with sales experience will find the Prudence Hospital and Doctor Bill Protection the answer to your employment problem. Comm. Let us tell you about it betw. 10 a. m. and 1 p. m. any day exc. Saturday. Suite 1505, 407 S. Dearborn-st., Chicago, Ill.

VACANCY Oct. 20 for educated woman, 26 to 40, with above average intelligence; permanent position leading to exclusive work in nat'l publishing house. To quality must be able to meet public easily and assume responsibility. Above average percentage income and attractive drawing account arrangement. For immediate personal interview, Address P F 357, Tribune.

YOUNG ladies—Ages 18-23; neat, extremely nice looking, pleasing personality and good education, to travel Calif., west coast and return doing contact work for publishers. Transp. paid. Immediate cash, draw. acct. Apply Mr. Hopkins, 1104 S. Wabash, Rm. 80, 10 a. m. to 4 p. m.

CHRISTMAS CARD SALESPEOPLE. Sell America's leading line—Imprinted personal cards, and big value assets. Best values; liberal comm. Free outfit. No exp. Call or write STAUDER Engr. Co. Loop office, 82 W. Washington, Rm. 625. Factory office, 4130 Belmont, Chicago.

CHRISTMAS CARD SENSATION. Sell the unchallenged leader's Famous Massachusetts $1.00 assortment. 9 other boxes 33½c up. Big profit. Boulevard Art Publishers, 218 S. Wabash. Dept. CT-1013.

DRESSES IN YOUR HOME—Women at home—inquire about our proposition which is earning extra money for ladies everywhere. Excellent opportunity to earn that extra XMAS GIFT cash. Percentage. GRAMONT DRESS CO., 6 W. Randolph.

WOMEN [10]—Give samples fruit juices to homes; take orders; minimum guarantee earnings $3 per day; steady, sincere workers should average $25 to $30 comm. per week; pleasant work; short hours; pay daily. Apply Orange Products Corp., 4340 W. Division. Spaulding 3131.

THE J. R. WATKINS CO.
has immediate openings for women over 21 to distribute samples and take orders from old customers. No investment. No deliveries. Immediate comm. Apply 810 W. 76th-st. or 2220 N. Western-av.

WOMEN IN BUSINESS—Would you like to have an additonal line of merchandise to "pep up" your line for the coming Xmas season? We will give you a line of silk, woolen, and novelty dresses on a consignment plan. Percentage. ADDRESS P F 351, TRIBUNE.

CONTACT housewives—New stone covering. Pleasant work; good earnings; full or part time; commission basis. Apply mornings 8:30 to 10 only. DURA-STONE CORP. 6135 N. Western Avenue.

IMPROVED BUSINESS CONDITIONS warrant our opening additional agencies. Lifetime opportunity to establish a HOME SHOP. NO MONEY NEEDED. Unsold merchandise returnable. Percentage. ADDRESS P H 316, TRIBUNE.

Letter Service Saleswoman
Good position for the right person. Salary and comm. Write, giving qualifications and experience. Address P F 168, Tribune.

WOMEN—A GREAT OPPORTUNITY. We are prepared to offer a few capable women an unusual chance to earn up to $30 weekly selling hosiery, lingerie, dresses, etc. No capital needed. Comm. Inq. 126 N. Wells.

ATTENTION LADIES—You can help meet increased taxes by booking orders for NYLON HOSIERY by REAL SILK in spare time. No investment. Good percentage. Phone Mr. Morrison, Franklin 0797.

SALESWOMEN—To make neighborhood home owner survey for modernization prospects; expd. closer will follow leads; straight salary plus comm. Ph. Superior 0410 Mon., Mr. Davis.

SALESLADIES — 21-35; experience unnecessary; we teach you; good straight salary; introducing new art work. Permanent. Fine Arts Association, 509 S. Wabash.

CHRISTIAN woman—Prot.; relig. edu. work; guar. inc.; com. Address P F 356, Tribune.

Miscellaneous.

GIRLS
for picking orders in our merchandise departments. No experience necessary.
WALTER FIELD CO.
610 FULTON-ST.

BE'a talent scout—Earn extra money contacting dramatic amateurs; singers. New Era, 57 E. Jackson, Rm. 912. Call a. m.

GIRL for soliciting—Married pref. Must drive. Salary and comm No selling. Apply in person 15 N. Northwest-hywy., Park Ridge.

GIRL—To sew men's neckties. Address T 552, Tribune.

YOUNG girls—18 to 21; white; light factory work; no exp. nec. 222 S. Morgan.

GIRLS—White; light factory work; no exp.; $13 start. 81 W. Van Buren, Rm. 209.

HELP WANTED—WOMEN.

Nurses' Registries.

GRADUATES—Undergraduates—at once. Chgo. Registry, 2818 Cambridge. Gra. 0202.

NURSES—For hospitals, homes; 8-12-20 hr. du. Chg. N. Sh. 4339 Clarendon-av.

NURSES furnished on all cases. Abelard Reg., 500 Diversey, Apt. 36. Bit. 3441.

STATE REG.—Grad., Un. Grad., Pract. Inft. ACME REG., 2832 N.Cambridge. Wel.5586.

Employment Agencies.

Announcement
VISIT OUR NEW OFFICES
OPEN TILL 7 P. M.
Sect., A-1 Firm, 5 Days, $150
SWITCHBOARD OPER., Loop $90
DENTAL ASST., 37 Hrs. Wk. $20
STENO.—Oper. Key Board $97
STENO.—Mich. Ave. Adv. Co. $95
COMPTOMETER OPER., 6 Mo Exp. ...$18
RECORD CLERK: Good at Detail $20
2 Dict. Opers, 6 Mo. Exp., $90
2 FILE CLERKS, Loop, No Exp. $70
Steno., So. West, 5 da., $110
STENO.-RECEPT., Cocero $80
BEGINNERS
GIRLS—Learn Bookkeeping $70
GIRLS—Learn Filing $70
GIRLS—Learn Posting $70
GIRLS—Learn Dictaphone $75
FACTORY GIRLS
No Exp., 5 Days; clean work $16
10 FACT. GIRLS: clean lite wk., nites $16
20 GIRLS: learn radio fact. work ..$15.50
20 PACKERS or WRAPPERS: No exp. 40c
10 SINGLE NEEDLE oprs.; no exp. $14-16
CANDY PACKERS
DAY OR NITE, $16.
SALES GIRLS—Loop, 5 days $18
REST. CASHIER; Days $18
TEAROOM HOSTESS—Days $18
HOSPITAL MAIDS ....$50 B.
HOSPITAL CHEF, $100 R.B.
Inst. kitch. ..$55 r.b. 2d Cook ....$65 r.b.
Tray Girl ..$65 r.b. Diet Kitch. ..$40 r.b.
WABASH
TOP FLOOR, 202 S. STATE

OPEN ALL DAY MONDAY.
TRIANGLE-MAJESTIC
25 EAST JACKSON-BL.
KIMBALL BLDG.—13TH FLOOR.
Secretary-Steno., S. W., $150
FULL CHG. BOOKKEEPER, north $120
STENOGRAPHER; tech. exp., loop $110
BOOKKEEPER-CASHIER, north $100
RECEPTIONIST-STENO., Mich.-av. $100
SWITCHBOARD relief, ofc. detail $90
KEY SWITCHBOARD BILLER, north ..$90
3 STENOS.; 5 days, clearing $80
STENO.; good penman, loop $90
30 STENOS., $18-$110
ASST. BOOKKEEPER-CASHIER $85
LEDGER CLERKS; 5 days; loop ofc. $80
BEGINNERS, all kinds ....$65-$85
DICTAPHONE-OFC. detail, loop $85
10 OFFICE GIRLS, gd. at figures $80
STENO.; Bd. of Trade, perm. $85
Typists, several .$80 | File clerks $75
Typist-biller ....$85 | Dental asst. $85
Hotel swbd. ....$80 | Compt. oper. $80
25 GIRLS LEARN
EARNING $16 TO $23
No experience needed. Ages 17 to 38. Employer will teach Inspection, Assembly and Light Factory Work. Rapid advancement.
SEVERAL DEFENSE JOBS
APPRENTICES, RADIO GIRLS, $15.
CELLOPHANE WRAPPERS, $18.
BOX FACTORY GIRLS, 50c.
Bindery girls ...50c | Solderers 50c
Punch press ....45c | Rivet mach. 45c
Assemblers ....45c | Labelers 45c
TRIANGLE-MAJESTIC
25 EAST JACKSON-BL.
KIMBALL BLDG.—13TH FLOOR.

39 TYPISTS, $75-$100
Steno.-Secy., 5 day wk., $150.
Lite Steno., 5 day wk., $110.
Typist, Genl. Office, 5 day, $100.
Clerical, Lite Compt., 5 day, $90.
Asst. Bkkpr.-Typist, 5 day, $95.
Dictaphone, Lite Steno., 5 day, $110.
File Clerk, Lite Typing, 5 day, $80.
Beginners, Stenos., Typists, etc., $75.
25 STENOS.—TODAY—$85-$110.
WOMEN
HUNDREDS OF JOBS
Age 17 to 55; expd. or learn trades and lite clean factory work of all kinds.
STEADY JOBS, DAYS OR NITES.
START TODAY $16-$24 WEEK.
Jobs—Jobs
RECEPTIONIST-LIBRARIAN, Hosp. $75 Bd.
Anesthetist $125 Bd. | Hosp. kitchen .$50 Bd.
Cook, convent .Open | Girl, cigar stand.
Hotel maids ....$63 | Cleaning wom., nites.
Grill cook ....Open | Hotel swbd. oper. ..$80
Nurses' aids ..$50 Bd. | Hand ironers $60
Waitresses ..$18 Bd. | Hosp. maids. $50 R.B.
Grocery clerks ..$17 | Fountain girls $18
Nurses, all kinds. | Pantry girls $18
SALESGIRLS, DEPT. STORE, $18.
Co-Operative
6TH FLOOR, 220 S. STATE

ARROW EMPLOYMENT
20 W. JACKSON. SUITE 1612.
AFFILIATED WITH NORTHSIDE EMP. SERVICE. 4802 BROADWAY.
REGISTER AT EITHER OFFICE.
LOOP LISTINGS.
MISS SMITH. MR. LARSEN.
Secy.—Adv. Co. | 5 stenos.; 5 da. ..$110
F.C. Bkpr.-lt. steno. | 2 dict. oprs. $90
50 factory; any age. No exp. Day, nite.
10 BEGINNER STENOS.—$70.
Wh. hskpr. ....$80 | Hotel maids $50
Kitchen girls ....$16 | Fountain ....$18 mo.
10 CANDY WRAPPERS—$16.
NORTH SIDE LISTINGS.
MISS JENSEN. MISS BEE.
Secy. to pres.—20-40 yrs.; college $125
Recept.-ofc.—Nice app. and voice typ. ..$75
Steno.; good off. $100 | 2 comp. opers. $85
LIBRARIAN—Cath.; 20-35 ....$75
FACTORY GIRLS, NO EXP.
LOOP OFFICE. NORTH SIDE OFFICE.
20 W. JACKSON. 4802 BROADWAY.

STENO.-SECY., $150-$175
5 day week; south; must be hi-type.
STENO.-SECY. [rapid]. A1 opport. ..$125
STENO.-SECY., adv. dept. $110
STENO.-SECY., phone detail $110
STENO.-SECY., Mich.-av. $110
STENO., specification detail $110
STENO.-Biller-Cashier, Mtr. Frt. Co. $90
STENO.-Asst. Bkkpr. $90
STENOS [SEVERAL] ....$75-$85
STENO.-LEGAL, La Salle-st. $85
UNDERWD. F. F. BILLER $110
REM. RAND BKKPR. $100
SWITCHBOARD-Ediphone work $90
COMPTOMETER OPR., pay roll exp. $85
A-1 TYPISTS, various openings ....$65-$85
BEGINNERS—Stenos., bkprs., typists, etc.
CRAIG AGENCY
209 So. State 7th Floor.

COPYWRITER—LIGHT STENO. $35.00
STENO.—Adv. dept. promotion detail 27.50
STENO.—Adv. agency detail; loop .. 23.00
CORRESPONDENT—Sales promotion 30.00
STENOS.—3; some exp.; 5 days wk. 25.00
STENO.—Sales office; loop 25.00
STENO.-Secy.—Adv. agcy., 5 da. wk. 25.00
STENO.-Secy.—To exec.; gd. future .. 30.00
STENO.-Secy.—Traffic dept. 25.00
STENO.—Mfg. sales office; loop 22.00
STENO.—Gen. office; 6 mos. exp. 20.00
Dicta. opr.—Mfg., 5 day week 22.00
Compt. opr. Typist; loop 25.00
TYPIST—Will teach billing, 5 da. 18.00
Typists swbd.-operator 20.00
Typists 4; some exp.; will train 19.00
File clerk; lt. typist; 5 da. wk. 22.00
Clerk—Order checker, detail 19.00
THE HONES COMPANY
14 EAST JACKSON-BLVD. Room 1515.

DICTAPHONE—Lite steno. $25
STENO.—Insurance exp.; north $22
ASST. BKKPR.—Relief swbd. $22
HOTEL CASHIER—Expd.; young $22
COMPTOM. OPER.—Payroll $25
BILLER—Lite comptom.; west $21
HOSPITAL—Switchboard expd. ...$75 mls.
RECORD CLERK—5 days $16
Hotel mgr., $65 apt. | Linen rm. $70
Wh. htl. mds. $60-65 | Col. htl. mds. ..$50-55
Housemaids .$10 up | Inexp. htl. mds. $50-60
Inexp. facty. $15.60 | Power machine.
NO. SIDE CONSOLIDATED, 1001 Leland-av.

OUR FREE $5.00
IN FULL ON ANY JOB.
FACTORY GIRLS—NO EXP. 35c
Assemblers ....40c | Typists $16
Punch press ..40c+ | Radio—All depts.
10 power machine operators—Open.
CHECK ROOM—CIGARETTE GIRLS.
HOTEL MAIDS $60 | SODA GIRL $15
HOUSEMAIDS—$14 - $16—$18—$20.
BARRY, 4348 BROADWAY

SALES PROM., travel, $30+exp.; RECEPTIONIST, 25-30, some univ., open; STENO., semi-executive, loop, $115; TYPISTS, typist-biller, invoice clks, jr. bkkprs., F. C. bkpr., comptom., dictaph. $75-$100.
OCCUPATIONAL. 310 S. MICHIGAN.

BOOKPR. ....$23 | 2d Cook ....$60.B.R.
Facty., no exp. ..$16 | Kitch helpers $16
Inst. mangle. $50.b.r. | Waitresses $15
Inst. maids ..$40 b.r. | 10, col. htl. mds. ..$50
BUSCH AGENCY. 184 W. Washington.

2 LEGAL STENO.-RECEPT. $25.
STENO., LAW OFFICE, FIELD BLDG. $20.
Steno., knowl. of Bkkpg., $20.
Steno., yng., 5 day wk.; loop; $18.
Beginners, typ. and messenger wk., lp. $65.
TANNER PERSONNEL, 135 S. LA SALLE.

GIRLS! Phone Webster 4550. Come in Early. Secy. to pres. [Dictaph.] North: $125; Secy., ins. exp., lp., $25; Typ.-Biller, $80; Ell.-Fish. Oper., lp., $100; Typ., Rec., $75. Ambassador Agency, 20 W. Jackson, R.902.

Business Serv. Personnel
ALL OFFICE POSITIONS. BEG. EXP. Standard Salaries. 8 S. Dearborn. R. 1305.

CHEF—TEAROOM, $135. Chefs. Cooks. Pastry Cooks. Pantry. 30 jobs. City and out. Modern Bureau. 879 N. State.

WHITE-COL. housemaids ....$12-$15-$18-$20. Col hotel maids, $50. Elite, 57 E. Oak.

HELP WANTED—WOMEN.

Employment Agencies.

CADILLAC
THAT FRIENDLY AGENCY!
N. C. R. 2000 OPER., NIGHTS, $120.
38 STENOS.—All location, to $120.
4 GIRLS—18-22 years, no typing $70
STENO.—1 girl office; loop $85
10 TYPISTS—Train for mach. bkkpg. ..$80
STENO.—Light bkkpg., under 40 ....$100
OFFICE BEGINNERS—18-25 yrs., to ..$80
Steno., south ..$100 9 Dict. Opers. $90
SEE MISS DRAKE FOR
COMPTOMETER OPERATOR—Loop ..$115
FULL CHARGE BOOKKEEPER $125
DICTAPHONE OPERATOR—Loop $100
TYPISTS—5 days, loop $75
2 TYPISTS FILE CLERKS Mich.-av. ..$80
SEE MISS ELY FOR
STENO.—Light comptometry $110
STENO.-DICT.—Chemical background .$110
ASST. BKKPR.—Burroughs posting $90
TYPIST—Heavy detail, young $70
6 TYPISTS—3 months' exp. $75
Candy Packers, $18+
NO EXP., LOTS OF OVERTIME.
RIVETING MACH. OPR., $20
ASSEMBLERS, $16-$18
YOUNG. FINE CO. WILL TEACH.
RADIO WORK
To 40 yrs., no exp., good pay plus bonus.
PUNCH PRESS, $18-$19.50
LITTLE EXP. WILL BE O. K.
POWER MACH., $16-$18
Will teach this excellent trade.
COIL WINDING, $16-$18
NIGHTS—NO EXP. NEEDED.
Stock Room ....$16 | Cookie Packers ...$15
Inspecting ....$16+ | Light Factory $18
Hundreds of Other Jobs
SALES, NO EXP., $15-$18
3 EXPD. MULT. SWBD. OPERS. ....$75-$80
HOSPITAL-SWBD.—Nights ....$70 mls.
HOTEL MAIDS—No experience $60
Hospital—No exp., all depts., to $50. mls.
Cashier ....$18 | Pantry $16
Hostess ....$20-$25 | Salads $18
Cook ....$20 | Fountain ....$18+
Cafeteria ....$15+ | Kit. Wkrs. ..$15. mls.
OUT-OF-TOWN GIRLS
WHEN IN CHICAGO, SEE US AT ONCE. WE WILL MAKE A SPECIAL EFFORT TO ADVISE AND SERVE YOU!
EVERY JOB GUARANTEED
CADILLAC
LEADING IN BETTER JOBS!
5TH FLOOR, 220 S. STATE

MOLENE
BANKERS BLDG. 105 W. ADAMS.
Priv. Secy., 24-28, Prot.; 5 days $160
Legal Steno., 25-30; loop $130
Secretary, gd. penman; W. S. $115
Stenographer, PBX, 25-30; W. S. $110
Stenographer, 27-35; S. S. $110
Legal Steno.-Recept., 23-30; lp. $110
Lite Steno., cas. ins. exp.; lp. $110
Steno., sales prom.; 5 da.; S. W. $110
Stat. Typ.-Lite Steno. 5 day; W. S. ...$110
Steno., relief PBX; Prot.; lp. $100
Steno., invest. exp.; loop $100
Lite Steno., genl. off.; attr.; N. S. $100
ASK FOR MISS KAY:
Electro biller; hrs. 2 p. m. to 11 p. m. $105
Elliott Fisher Biller; N. N. S. $95
Comptometer Opr. 5 da.; S. S. $90
Cashiers, attr.; N. S. $85
Dictaphone; 5 days; loop $85
10 COMPT. OPERATORS, $85.
2 Beg. Compt. Operators, loop $75
Rapid Typ., ins. exp.; loop $100
Asst. Bkkpr., R. E. exp.; loop $95
Typist, acctg. dept.; N. S. $85
Typist, genl. office; S. S. $85
Typist-Receptionist, N. W. $80
Beginner Typist, S. S., 5 days $80
Typists, 19-23; far S. S. $80
5 Clerks, some typing; loop $80
Clerk, grocery dept.; attr.; 5 da. $80
Attr. girl; pass samples; lp. $80
File Clerk-Typist; N. S. $75
File Clerk, 23-30; 5 days; S. S. $70
Gd. Penman; bills of lading; 5 da. $70

TUCKER PERSONNEL
120 S. La Salle-st. Suite 963.
Secy., 25-30 yrs., Sales Exp., Loop ..$32.50
2 Legal Stenos., Sml. Off., Loop 25.00
Secy., F Up on Orders, N. W. 25-30.00
Steno, Small Office, Loop 25.00
Steno, Some Dict., 5 Days, N. W. 25.00
Secy, Some Dict., Sales Exp., S. S. .. 24.00
4 Stenos, Some College, Pub. Co. 22.50
Steno, Personal Work, 5 Days 20.00
Steno, Some Billing, Sml. Off., Lp. 21.00
10 Stenos, Gd. Cos., All Loc. 18-22.00
2 Dict. Opers., 1 Yr. Exp. 21-23.00
Comp. Oper., Loop, 2 Yrs.' Exp. 24.00
2 Comp Opers, Some Billing, S. W.-N. 20.00
Burrs. Bkkpr., No. 7800, FC. S. W. ... 25.00
M. H. Biller, Some Exp., West 24.00
F. C. Bkkpr., 22-30, S. W., Days 25.00
Asst. Bkkpr., Stat Dept., 5 Dy., S. W. 22.00
N. C. R. Oper., No. 2000, Loop 21.00
Burrs. Billing Mach. Oper., S. W. 20.00
2 Insurance Typists Clerks, Loop 22.00
6 Typists-Clerks, All Locations 18.00
Stat. Typist, Loop, Good Co. 20.00
Typists-Cashier, Posting, N. W. 19.00
Swbd. Oper., Hotel Exp., Loop 18.00
3 Beg. File Clerks, No Exp. 15.00
Cashiers, Attr., Loop .... 18.00. mls.
Openings for Beg. Stenos. and Typists.
CENTRAL 3063.

DAVIS PERSONNEL
16 YEARS IN BUSINESS.
Steno.; loop, 1 girl office $20
Steno.; beginner OK $16-17
Steno.; 5 da. wk., south age 22-29 ..$95
Steno.; age 21-27 ....$22
Steno.; with knowl. bkpg., Mich.-av. ..$100
Fair steno.; good typist, 5 da. wk. $100
Accts. payable bkpr.; 5 day wk. $100
Typist-lite steno.; 19-26, 5 days $105
Comptometer opr.-typist; 5 days, loop .$110
Typist-Compt. opr.; loop, 5 days ..$100
Asst. bkpr.-steno.; 20-26, 5 days $90
Clerk-typist; 20-27 yrs., 5 days $90
Dictaphone-gen. ofc.; loop $90
Policy writer; 20-27 yrs., loop $85
Typists [5]; 17-30 yrs., ...$70-90
Typist-biller; 18-25 yrs., loop $18
12 BEGINNERS
for office girls, typists, stenos., filing, dictaphone, general office, clerical work; all locations; 5 day week $65-75
Suite 1206 7 S. Dearborn

35 STENOS., $90-$130
STENO. SECY. TO PRES., $160.
Steno., legal ....$100 | Steno., adv. exp. $30
BEGINNER STENOS., $65-$85.
Typists, Rapid, $85-$100
Swbd. typist ....$85 | Biller typist $100
Asst. bkpr. typ. $80 | Swbd. dict. $100
MULTIGRAPH & MIMEOGRAPH OPEN.
Natl. cash reg. posting ....$85-$100
ELLIOTT FISHER BILLERS, BKPRS.
"BURROUGHS BKPR., $100."
Compt. Opers., $80-$110
Gen. office ....$80 | Entry clerk $15
DICTAPHONE, $85-$115.
"HOTEL MAIDS, $55-$63."
Soda, salad, pantry girls, best jobs.
Hostesses ....$75 Cooks ....$16-$25
SHAY, 30 Washington

REMINGTON BKKPG. mach oper. $110
STENO.-SECY.—Glencoe $110
COMPTOM. OPER.—N. Shore; 6 mos. ..$150
STENO.-DICTAPHONE—Loop $100
STENO.-ASST. BKKPR. $90
FANFOLD BILLER—Knowl. Comptom. ..$90
STENO.-SECY.—Oak Park $90
TYPIST BILLER—5 days $80
STENO.—Knowledge Ediphone $80
KEY PUNCH OPER.—Junior $75
FILE CLERK—Alpha. insur. exp. $75
STENO.—Afternoons only $50
ENVELOPE TYPISTS [3] ....$3 per M.
TYPISTS [6]—5 day week $78
STENOS.—Junior [12] ....$65-$80
REMINGTON RAND, INC.
309 W. JACKSON.

RECEPTIONIST, $80
Evening or ngt. wk.; no exp. nec.; loop. $70
FILE CLERK-REL. SWBD. OPR.; LP. ..$90
Stenos. ...$70-$110 | Typists ....$70-$90
BEGINNERS, ALL TYPES $70
Swbd. Oprs., Lp. $85 | Bkkprs $115
HAT CHECK GIRLS $70
AIR BRUSH-Inspection, BINDERY. $16-$20
ASSEMBLY-RADIO, Punch Press ..$16-$24
Demonstrator ..$20 | Sales Clerks $18
BUREAU EMPLOY
25 E. JACKSON. 16TH FLR.

NURSE aids 8 hours ....$52.50.meals.
Bkprs. ....$25 | Stenos. ....$20-$25
KEY PUNCH, I. B. M. ....$100-$125
Gen. ofc. ....$16-$20 | Gen. hswk. ....$15-$18
Cooks ....$18-$22 | 2d maids ....$15-$18
HOTEL AND HOSP. HSKPRS. $60
HOTEL MAIDS, WILL TRAIN $60
Tray girls ..$50.mls. | Mangler, hosp. $55
Inst. cook ..$50.r..b. | Gen. factory $16
Waitresses all hours best tips
SHAY, 1009 N. STATE

REDFIELD PERSONNEL.
MOON HOPKINS biller loop $90
STENO.-SECY., 5 day week $100
Full chg. bkkpr., lite steno.; sml. offc. $110
ASST. BOOKKEEPER, loop $80
Stenos., Typists Clerks ....$65 to $95
SUITE 1511. 5 S. WABASH.

ZINSER PERSONNEL SERVICE.
Openings for Secretaries, Stenographers, Accountants, Bookkeepers, Switchboard Operators, Typists, Office Machine Operators, Receptionists, and Professionally Trained High School and University Graduates. 140 S. Dearborn-st. Room 1549.

Steno. to Exec., $150-$160
STENO., ADVG. DEPT ....$105-$110
TYPISTS, COMPTRS., TELETYPE. $17-$22
JR. FILE ....$80 BEGINNERS $65-$70
RELIANCE [Miss Young], 32 N. STATE.

INST. cook ....$80.mls. | Hotel maids $65
Factory ....45c | Typist-beg $15
Laundry ....$70 | Diet kit. ...$45.r.
Col. maids ....$55 | Kitchen $60
MORRELL AGENCY. 306 Madison-st.

WOMEN and Girls—Age 18 to 50 for factory work, 35c to 40c per hour. Steady Fee $5 for factory work only New Deal Employment Agency 1532 W. Chicago-av

Kitchen—Bakeshop—Pantry
FEE ONLY THIRD OF A WEEK'S PAY. See Mauer's Blackboard, 538 S. Dearborn.

COUPLES—Col. housemaids; htl. rest. help Top wages. E. White, 64 E. Walton.

HELP WANTED—WOMEN.

Employment Agencies.

"MONARCH"
CHICAGO'S BEST AGENCY.
STENO.-SECY.—SOME COLLEGE $150
4 MOON-HOPKINS BILLERS $120
BURROUGH BOOKKEEPERS $110
4 COMPTOMETER OPRS.—5 days $105
25 STENOS., $85-$110
2 F.C. BOOKKEEPERS-TYPIST $110
3 STENO.-DICTAPHONE OPRS. $110
COMPTOMETER OPRS. $100
STATISTICAL-TYPISTS $90
SECRETARY, $110
3 DICTAPHONE OPRS. $90
TYPIST-ASS'T BKKPR. $85
TYPIST-BILLERS $90
FILE CLERK $75
30 BEGINNERS, $70
TELEPHONE INVESTIGATOR $85
BEGINNER TYPISTS ....$65-$75
40 SALES GIRLS
WITH OR WITHOUT EXPERIENCE.
GIRLS—
MARRIED
SINGLE
WIDOWED
DIVORCED
—WOMEN
17 TO 40 YEARS OF AGE
No Experience Required
TO LEARN
DEFENSE WORK
RADIO
BINDERY
ASSEMBLY
SOLDERING
CANDY WORK
PUNCH PRESS
LITE FACTORY
SEWING MACHINE
Punch Press Opers., 65c Hr.
10 GIRLS, NO EXP. $19
"MONARCH"
19 WEST JACKSON-BLVD.

SECY., CLEARING, $150
Collec. Corresp.-Steno. $25
Steno.-Secy., Loop $110
Steno., Advg., So. West ..$110
Steno., Sales Dep. Exp. $27.50
Beginner Stenos. ....$60-$80
Stenos., 6 Mos. Exp. $85
Steno.-Switchbd. Oper. $20
TYPIST-BILLER, $24
4 Dictaphone Oprs. ...$20-$25
Comptometer Oper. $25
Full Chge. Bookkeeper $30
N. C. R. Nos. 2000 & 3000 ..$90
OFFICE GIRLS FOR NIGHT WK., $19.80 WK.
5 P.M.-1:45 A.M.—5 Nite Wk.
With or Without Filing Exp.
FACTORY GIRLS!
DAY-NIGHT—WITH AND WITHOUT EXP.—TOP PAY
Glader Corporation
110 S. Dearborn-st., 4th Flr.

STENO.—Insurance Co. ....$90-$100
STENO., mfg. Co., North $90
STENO., 2 yrs.' exp., South $110
ASST. BOOKKEEPER-TYPIST $95
A LARGE INSURANCE CO.
HAS APPOINTED US TO SELECT 10 H. S. GRADS. TO TRAIN FOR PERM. OFFICE POSITIONS, AGE 18-20. QUICK ADVANCEMENT. START ....$65-$75
PAY ROLL CLERK, 25-30 North ..$85
CLERK, to figure time tickets $80
TYPIST-File Clerk, loop $75
FILE CLERK, 6 months' experience $70
INVOICE CLERK, 1 yr.'s exper. $80
3 DICTAPHONE OPERS. ....$80-$100
2 COMPTOMETER OPERS. ....$80-$100
Longhand addressers, 5 days. $14 and bonus
FACTORY GIRLS, no exper. req. ....$16-$20
GIRLS, learn radio assembly $21
POW. MACH. OPERS., P. W.—can make $25
BINDERY GIRLS, any exper. $21
GIRLS, learn armature winding $18
SOLDERERS, little exper. req. $18
COIL WINDERS, any exper. ....50c hr.
GIRLS, learn punch press ....45c+bonus
HOTEL CASHIER ....$25+meals
HOSTESS, inexperienced ....$15+meals
Prac. nurse ..$15,r.b. | Steam table. $16. mls.
Reg. nurse ..$75,r.b. | Tray girls ....$45,r.b.
Inst. maid ..$45 r.b. | Nurses' aid ....$45,r.b.
Cleaning maid ....$63 | Stock room $16
Hotel laundry girls ....40c hr.
PROGRESSIVE
11TH FLOOR. 202 S. STATE.

STENO.-COMPT., $125
Tracers on blue prints ..$100
Genl. office—Oppty. $75
COMPTOMETER OPR. ..$110
PAYROLL CLERK ....$85+
Receptionist-Typists ....$85+
Assemblers, 45c+ Bonus
LITE FACTORY, 16 YRS. ....$14+
LEARN ASSEMBLY ....$15+
PAPER BOX, $14.40+bonus
Sewing Mach. Oprs., no exp. ....$15+
PACKERS, SOME EXP. ..$17
Machine shop, 4 to 12 p. m. ....$16+
Wage increases—overtime—bonuses.
LOOP, 28 E. JACKSON

GIRLS WANTED
For Lite Factory, No Exp.
SALARIES $16-$20.
TYPIST BILLER—LOOP $25.
MEXICAN GIRLS, 40c.
FACTORY GIRLS, ANY EXP.
FOR RADIO, DRILL PRESS, WRAPPERS, PUNCH PRESS, KICK PRESS, WIRERS, STOCK ROOM, BINDERY, LABELERS.
Colored Girls for
Power mach. ....40c | Hotel maids $50
Bus Girls ....$11 | Dish washers.
COLORED GIRLS FOR FACTORY.
JACKSON AGENCY
24 East Van Buren, 2d Flr.

Steno.-Secy., College, $150
STENO.-SECTY. TO ADV. MGR. Must have exp. on follow up prom. detail $110
STENO.-CORRESPONDENT, Loop $85
STENO.-RECEPTIONIST—North $80
STENO. BEGINNER—Loop $65
TYPIST—RAPID.; adv. agency $90
A-1 FILE CLERK—Typist; south $75
BOOKKEEPER-TYPIST—Loop $90
TYPIST-FILE CLERK—North $75
BURROUGHS-BKKPR.—Southwest $80
SWITCHBD.-TYPIST—Mich.-av. $75
5 Typists, clerks, loop ....$65-$70
Sinclair-Masterson
ROOM 1749. 310 S. MICHIGAN.

CORBOY-CALVIN
STENO.-asst. bkpr.—25 yrs.; good penman; 3 wks. vacation; lp.; unus. opp. Sal. open
STENOGS. ....$15-$18-$20-$25-$30
TYPISTS—EXPD. ....$18-$20-$25
TYPISTS—BEGINNERS ....$15-$16
FILE CLERKS—EXPD. $18
FILE CLERKS—BEGINNERS ....$15-$17
DICTAPHONE OPERS. ....To $100
ELLIOTT FISHER BKPR.—Loop $100
COMPTOM. OPER. -A-1; Loop $100
COMPTOM.-A-1 TYP.—5 days $100
BKKPR.—Pay roll clk; N. S. ....To $30
CLERK—Addressograph dep. $18
PAGE GIRLS—H. s. grads.; Loop $65
20 W. JACKSON. ROOM 1508.

BIGELOW PERSONNEL
N. C. R. BOOKKEEPER, MICHIGAN-AV.
ASST. BOOKKEEPERS UNDER 30 YRS.
TYPISTS—BEGINNERS AND EXPERD.
ELLIOTT-FISHER BILLER.
TYPIST-KEY SWBD.—Steno., 20-26 yrs.
STENOGRAPHERS UNDER 28 YEARS.
BEGINRS.; H. S. AND BUS. COL. GRADS.
14 E. JACKSON. ROOM 1507.

BKKPR.-TYPIST, S. W. ....$110-$125
STENO., GD. AT DETAIL, 5 D. WK. $100
STENO.-RECEPTIONIST, beginner $75
7 DICT. OPERS., 5 DA. WK. ....$90-$95
ELLIOTT-FISHER BILLER $90
TYPIST, GOOD EXP. $85
TYPISTS and CLERKS, beginners ..$65-$75
ADDING MCHE. OPR.-CLK.; LOOP $17
HAHN-MARTIN. 7 S. DEARBORN-ST.

BEGINNER Dct. Oper—18-22 ....$15-18
Typist-File Clerks—19-25 ....$75-90
Asst. Bkkprs.—20-28 ....$80-95
Typist-Billers—21-30 ....$18-22
Compt. Opers.—20-28; 5 day $90
Stenographers—19-30 [12] $75-110
Univ'l Personnel, 28E. Jackson

TYPIST, $90
Asst. bookp. ....$95 | Compt. opr. $90
Beg. steno. ....$65 | Gen'l office $80
AMERICAN EMP.
20 West Jackson. Room 1409.

P-O-S-I-T-I-O-N-S
for
Elliott Fisher Bkkprs. and Billers
Underwood Fanfold Billers.
Sundstrand Bookkeepers.
UNDERWOOD ELLIOTT FISHER CO.
105 W. Adams-st. 4th Floor.

Business Woman's Exch.
OFFICE POSITIONS EXCLUSIVELY.
105 W. MADISON.

RESTAURANT help—Maids, etc., male and female. Reas. fees. 5534 State-st. Engl.

HELP WANTED—WOMEN.

Employment Agencies.

OFFICE GIRLS

Register early for placement today. Quick, intelligent personal service.

SEE MISS SAMPLE

STENO-SECY.—Advertising agency....$100
BKKPR.-OFFICE MANAGER....$100-$130
STENO.—Small office.....$85-$95
3 COMPTOMETER OPERATORS..$75-$90
E. F. BILLER.....$90
DICTAPHONE OPERATOR.....$90
TYPIST-BILLER.....$90
RECORD CLERK—Good penman....$80-$90
10 FILE CLERKS—No exp.; yg....$80-$85
4 ASST. BOOKKEEPERS.....$65-$75
15 BEGINNER TYPISTS.....$80
POSTING CLERKS—H. S. grads....$65-$80
7 PAGE GIRLS—No exp.; future....$65

GIRLS--WOMEN

Factory Work, $14-$22
No Experience Necessary
Days or Nites, Start Today
MANY DEFENSE JOBS—Learn a trade.
20 Candy Wrappers, $16-$20
ASSEMBLERS. LABELERS.
SOLDERERS. PACKERS.
COIL WINDERS. INSPECTORS.
PUNCH PRESS. BINDERY GIRLS.
25 POWER Sewing Machine Opers.
LEARN FACTORY or HOSPITAL WORK.
40 Out of Town Girls
10 CAKE ICERS, $18
HOTEL MAID..$65 COOK.......$50 R. B.
CLEANG. WOMEN. 6 HOSPITAL MAIDS.
ALL JOBS GUARANTEED STEADY.

ALL TRADES
343 South Dearborn, 4th Flr.

UNITED AGENCIES

EMPLOYMENT interviewer and supervisor, age 24 to 30.........Salary open
SECTY. to genl. mgr., age up to 28..$160
6 DICTAPHONE operators.......$110
8 COMPTOMETER operators.......$110
22 TYPISTS, no exper.........$75
STENOG. for broker's off., La Salle-st..$85
FILE CLERK, loop.........$80
CIGAR GIRL, 18 to 24, loop......$75-$80
NO DEPOSIT REQUIRED
ROOM 1408, 209 S. STATE

TRADE SCHOOLS—WOMEN.

Chicago Business College

Oldest [Inc. 1889]. Largest [25 rooms]. Only school 5 live swbds., 4 trks. CAN'T FILL CALLS FOR GRADUATES IN MOST DEPTS. STENO., Gregg, Munson, Pitman. Begin-Review, $15 mo., days. CASHIERING. COMPTOMETER, 30-40 days. Unprecedented demand. Switchboard-rec.. SPEEDWRITING, shorthand, official school. 100-120 words a min. in 8-10 weeks, not a machine: free demos. daily. Key punch. Bkkpg.-acctg. our specialty. Big catalog free. Don't be confused. Our only school. Come in and see how nice this school really is. LOWEST RATES with superior facilities. Evenings. [Shorthand, $6 mo.]. WALTER D. HARRIS, B. S., M. A., Pres. 190 N. State. Both sexes. Fra. 4122.

Chicago Commercial College

Stenography—Gregg, Munson, Pitman. $13.50 mo., days; $6 mo., eves. Comptometry, $20. All operations. Speedwriting, $18. Free demonstrations. Switchboard, $5. Exp. univ. inst. Come in or send for Free Catalog. Day and evening—Men and women. FREE PLACEMENT SERVICE. 127 N. DEARBORN. FRA. 4803.

LEARN
Beauty or Body Culture
Selan's Schools
Jobs waiting: day and eve. classes. Visit, Write, or Phone for Booklet. SOUTH—6404 S. Halsted-st. NOR. 2600. NORTH—4066 Milwaukee-av. AVE. 3200

ATTRACTIVE GIRLS
Excellent opportunity for those who qualify for fashion modeling; sizes 12 to 18; small tuition fee. Free placement service. Write for free 20 page book, "A FASCINATING FUTURE." VERA JANE STUDIO, 64 E. Jackson-blvd. Wabash 9332.

70 YEARS' LEADERSHIP.
E. BURNHAM
SCHOOL OF BEAUTY CULTURE. Call, write, or phone for details. 140 N. STATE-ST. RANdolph 3355.

TOWN SCHOOL
1106 LAKE SHORE-DRIVE. Executive secretarial positions obtained after specialized training in our secretarial unit. Highly trained, experienced instructors; new equipment; special part-time classes for women; free placement service. Telephone Sup. 5335 or call at Town School for full information.

Be a Medical Assistant
A Medical Laboratory Technician. 5 to 9 months' course: X-ray; Urinalysis; Bacteriology; Basal Metabolism; Blood Chemistry; Laboratory Technique; Free placement bureau; Day and eve. classes. Chicago College of Laboratory Technique, 158 N. Wacker-dr., Chicago. Central 3444.

MODELS IN DEMAND
Wonderful Opportunities. All Sizes. See us about entering this profession. Visit studios or write for Book W. MALLON-FRIEL STUDIOS, 32 W. RANDOLPH. DEA. 3106.

DE LEE UNIVERSITY
$65 Beauty Course $65
Complete with manicuring; terms arranged. SPECIAL MANICURING COURSE, $17.50. 30 W. Washington, 16th flr. Central 8225.

Northwestern Secretarial
Save Time. Save Money. Best Location. Best Rates. Academic Spanish. Full Secretarial Course. Bus. Admin.. Expert Typing. Dicta. Compt., $10; Swbd., $3. Catalog. Every Day-Eve. 220 So. State-st. Wabash 1477.

HEIM BEAUTY SCHOOL
$65 Complete Course $65
LOOP, 6 E. LAKE-ST. CENT. 4906.
South Side, 936 W. 63d-st. Eng. 4634.

THE BEST POSITIONS are held by Century trained Secretaries and Stenos. Complete or Brush-up courses. Day or Eve. Students taught in groups of four. Free catalog. Century Bus. Col., 30 E. Adams. Fra. 8478.

A PROFESSION:
SWITCHBD. LIVE BOARDS. RECEPTION. Letters prove placements. Many calls. Only schl. 4 latest boards, 9 da. or eve. Visit Am. Schl. Field's Annex. 24 N.Wabash. Cen.6646

LEARN BEAUTY CULTURE.
HALE-MARINELLO
Two Famous Methods at One Low Cost. Visit, phone or write for free booklet. 162 N. STATE-ST. CENT. 5007.

MEDICAL SECRETARY.
LABORATORY OR X-RAY TECHNICIAN. Chicago's largest and best equipped school. Visitors invited. Free Catalog. Century College of Medical Technology, 30 E. Adams [corner Wabash]. Fra. 8478.

GUARANTEED FOR LIFE.
WILFRED
ACADEMY BEAUTY CULTURE, 9 W. Washington. State 5861.

BEAUTY CULTURE taught by Moler's individual course means financial independence. Inquire day or eves. MOLER COLLEGE, 177 N. State-st. CEN. 6393.

DO YOU WANT TO BE A FASHION OR PHOTO MODEL. Call or write for Free Test Chart. Jo Keith, 14 W.Lake Dea.0134

BE A NURSE BIG PAY while learning; pos. sec.; no age limit. Winthrop Schl. Est. 27 yrs. 6206 Winthrop.

LEARN KEYPUNCHING AND TABULATING —Great demand for exp. operators, male and fem. PUNCHED CARD ACCOUNTING INST. 53 W. JACKSON. HAR. 8886.

HOTELS call for trained women, good pay; learn at home. Write Lewis Hotel Training Schools. Desk 749. Washington, D. C.

COMPTOMETER—Complete or Review. Individual instruction. Day-Eve. Free Placing. Century Bus. Col., 30 E. Adams. Fra. 8478.

COMPTOMETER—Regular or brush-up. We fit you for ANY test. Warner School [Est. 1910]. 14 E. Jackson. WABash 8582.

BE A POWER SEW. MACHINE OPERATOR. Day or eve. lessons. Big demand. Easy to learn. MASTER SCHOOL. 400 S. STATE.

DO YOU WANT TO BE A MODEL? Free talent test. Call Delaware 6272. Fashion Models Inst., 159 E. Chicago-av.

WOMEN—To train for apt. hotel mgr., desk clerk, hotel housekeeper, 60 p. catalog free. HOTEL EXTENSION DIV., 203 N. Wabash.

THE COLLEGE OF SWEDISH MASSAGE 30 E. Adams, 9th floor. Tel. State 5313.

PRACTICAL NURSING—$35; $2 dn.; earn as you learn; da.-eves. Del Har. 116 S. Michigan

SWITCHBOARD-TYPING—Live Boards. Century Bus. Col., 30 E. Adams. Fra. 8478

CHGO. SCHL. OF DENTAL ASSTS.—CALL OR WRITE 64 E. LAKE-ST. STA. 8511.

AMERICAN SCHL. OF BEAUTY CULTURE. 30 E. ADAMS, 9TH-FL. CENT. 5446.

DRESSMAKING—MILLINERY SCHOOLS.

Most Modern—Best Equipped
Learn Dress designing, dressmaking, pattern drafting, Millinery or Power machine, Day or eves. Enroll here—no regrets. Est. 1902. Free bklt. MASTER COLLEGE, 400 S. State

LEARN Millinery design, copy, drape, block; materials free. Also dress design, dressmaking. Forest Academy, 36 S. State.

RENE SCHOOL—Dress Designing, Sketching, Pattern Drafting, Dressmaking, Millinery, Power Machine, Day-eve. 3419 Chicago-av.

FACTORY course, $15; pow. mch., $3; dressmak., design. Chgo. Sch., 127 N. Dearborn.

SITUATIONS WANTED—MEN.

Bookkeepers and Clerks.

BKPR., acct., typist—31; marr.; 2 yrs. acctg. N. U.; 8 yrs. exp. Address T 551, Tribune.

BKKPR., Jr. Acct.—Age 30; expd.; best ref.; 2½ yr. N. W. U.; maj. in acctg. Hol. 9544.

CR. Asst.—Whse.; univ.; Christian; exc. exp. and refs. Address T 461, Tribune.

FREIGHT Rate Clk.—Exp. all trsp. and terr. J. Moore, Ard. 0300.

Accountants and Auditors.

ACCOUNTANT-CREDIT MGR.—36; cap. full chge.; fin. stat.; taxes; 13 yrs.' exp. in mfg. field. A-1 ref. Lin. 2660.

ACCOUNTANT-Auditor — Licensed; monthly fee, $5 up. Cen. 0613 days; Key. 4523 eve.

ASST. bkkpr.—Acct., steno., desires eve. wk. on N. W. side. Address P P 210, Tribune.

Executives and Managers.

An Executive for 15 Years
with two manufacturing concerns, completely familiar with Management, Costs, Accounting, Sales Development, Merchandising, and accustomed to directing men, desires a new connection, preferably FOREIGN. No objection if hazardous. College education. 40 years old. Gentile. Single. Address T 271, Tribune.

EXECUTIVE—Widely experienced in trial and appellate work; lawyer desires to withdraw from private practice to enter industrial or financial field where legal experience and ability as organizer, public, or labor relations, etc., will give opportunity for worth while accomplishment. Address H N 40, Tribune.

MANUFACTURERS Sales Representative—Mechanical equipment. Now employed. With company 17 years; traveling 8 states in central west. Desires new connection traveling; state of Indiana, out of Indianapolis. Direct or dealer sales. Address E 553, Tribune.

CRED., Coll., Office and Personnel Mgr.—18 yrs. continuous ser., lge. Chgo. corp.; seeks pos. along sim. lines.; accus. to hiring and dir. both men and women; good sales and coll. form let. wr.; age 39; coll. educ.; mar. Ph. Irving 0472 or address T 435, Tribune.

INDUSTRIAL engineer—Time tested improvements in production methods, cost controls, waste elimination, incentives, etc. Temp. or perm. Location immaterial. Widest exper. Address T 423, Tribune.

EXECUTIVE — Late thirties, married, 15 years' experience as purchasing agent and superintendent of production in heavy process industry. Excellent references. Address P P 77, Tribune.

EXPERIENCED MAN — Wants position as Store Mgr., Dept. Mgr., or Buyer in Dry Goods, Variety, Millinery, or Ready to Wear. Refs. Address H N 18, Tribune.

ALERT yng. man des. position as office manager, bkpr.; exc. refs.; expd. Whi. 5980.

Professions and Trades.

ADVERTISING ASST. AND COPYWRITER—25; draft exempt; retail and mfg. exp.; can plan and write publication, direct mail and catalog adv.; Sales Correspondence exp.; know media, mkt. res., and radio; M. B. A. degree. Address H N 44, Tribune.

BAKER—CAKE; HELPER; EXP.; REFS. DEL. 0442.

BINDERY working foreman—18 yrs. exper.; coml., offset. Address T 355, Tribune.

CEMENT work of all kinds. Licensed and bonded for public sidewalks. MOH. 5577.

CHIEF ENGINEER—25 years' experience directing the work of many engineers and men working on the design, construction, and operation of big industrial plants and mining properties. Address H M 50, Tribune.

COMBUSTION ENGR.—Graduate 18 yrs.' power plant exp.; desires position as chief engr. Address O Y 319, Tribune.

DIES SETTING or punch press dept. foreman. 15 yrs. exp. Gd. ref. Address T 335, Tribune.

ENGINEERS—1 industrial, 1 time study; expd.; now empl.; want to contact medium sized mfg. plant desiring reduced cost, increased prod. Address T 517, Tribune.

ENGINEER [Industrial] and time study expert—Des. part time wk. eves and Sat.; exc. refs. Address T 404, Tribune.

ENGINEER—Maintenance elect.; millwright, steam ftg.; licensed, 20 yrs. exp. Complete maintenance. John, Monroe 1281.

ENGINEER—Lic.; middle age; all repairs; 18 yrs. exp. Address T 339, Tribune.

LEATHER industry foreman, assistant and superintendent—20 years' experience, have purchased all raw materials, also industrial sales experience. Expert knowledge of leathers and tannages. Age 38, married, good appearance, and educ. Best reference. Address P E 426, Tribune.

LEGAL position—Juris Dr. N. W. U. Law '41. Age 27; married; capable, energetic. Private exp. Address T 457, Tribune.

MILLWRIGHT-maintenance—Exceptional engineering background; excellent references; travel. Address E 347, Tribune.

LAWYER—Age 37, energetic, exp., able, seeks conn. with corp. Address T 474, Tribune.

MAN—Yng., draft exempt; wants to learn Multilith. Reas. sal. Buc. 9661.

PAINT, paper hang.—Free estimates; real estate or resident work. Capitol 4573.

PAINT, paper, $2.50 rm. up; calc., ceil., $1.50 up. Anderson Bros. Lak.6775, Gra.0113.

PAINTING, paper hanging, calcimining—Best workmanship. Graceland 2961.

PAINT, interior, dec., reas.; wk. guar. Free est. Grove. 4727 Lake Park. Oak. 9121.

PLASTERING, patching, brick and cement work—City-wide serv. Erickson, Moh. 5577.

PRESSMAN—Part time eve., Sat. or Suns.; exp. on cyl., hor., vert. and Kellys. Address T 263, Tribune.

REAL EST. & MTG. MEN PLEASE NOTE. Young man who has been successful in buying, selling, and managing all types of real estate seeks a permanent position with est. firm. Address T 421, Tribune.

RETOUCHER—Commercial, blk. and white and colors; wants free-lance work connections. Address T 298, Tribune.

STATIONARY ENGINEER—Power plant, refrig., air cond., gen. maint.; 22 issues Chicago loc.; A1 refs. Regent 6707.

STRUCTURAL DRAFTSMAN—Thorough all around experience. Address T 527, Tribune.

TOOL-die maker—28 yrs.' exp.; wants steady pos., manufacturing. Graceland 3500.

YNG man, 18, exp. sheet metal draft.; knowledge mach. design. Sun. 5462 after 5.

Farm and Garden Help.

MAN—Married; wants work as farm mgr.; rel.; refs. Address T 542, Tribune.

Salesmen.

SALESMAN—20 yrs.' exp., wants conn. with est. firm; wide acq. jobbers, dealers Ohio area; owns '41 Chev.; furn. ref and bond; travel anywhere. Address H M 49, Tribune.

SALESMAN—Wk. clothing, genl. mdse., hdw.; coml. ind.; dr.-com. Address T 402, Tribune.

Clubs, Hotels, and Restaurants.

CHEF-Steward—1st class refs. Hours not aft. 6 p. m. Address E 87, Tribune.

HOUSEMAN, maintenance, bell boy, porter—Expd. 543 W. Madison, Rm. 12. Dea. 5734.

SINGING bartender — Play piano; operatic and semi-classics. Arm. 8528.

House Servants.

COUPLE—Married; no children; to work on small farm or country estate; rel., honest. expd. Address T 541, Tribune.

A-1 COOK—Jap. household; entire charge. Long exp.; good city refs. Oakland 6610.

Chauffeurs.

CHAUFFEUR—A1. col.; excel. refs.; license. uniform; will travel. Oak. 2825.

CHAUF.—Wht., neat, rel.; 18 yrs.' exp.; will travel. Lincoln 9433, Apt. 201.

CHAUF.—Yg., sober, rel., free to travel; also drive lt. truck. Del. 9749. R. Schauer.

Miscellaneous.

YOUNG MAN—Prot., age 31, 3A draft deferment, wants position with future. Following experience: Reporter, field representative for national organization, office work. Last job in iron ore mine sinking steel shaft. Free to travel here or abroad. Will come to Chgo. for interview on any bona fide offer. Clifford Osterberg, Box 539, Norway, Mich.

MAN—Mid. age, reliable, honest, wants light work, watchman, caretaker, etc. Albany Park Presbyterian church, Keystone 1116.

MAN—25; B. S. deg. journ., adv., sales, corr. Exp.; now empl.; des. pos. with opp. for adv.; mar. A1 ref. Address T 518, Tribune.

MAN—With varied exp. seeks position with large company as trainee or apprentice; good refs. Address T 555, Tribune.

TECH. H. S. grad.—Col.; age 20; wants pos. as apprentice in trade which requires skill; gd refs. Went. 8149.

YOUNG man—21; draft exempt; some bus. exp.; 2 yrs. coll.; wants to learn liquor bus. from wholesale-retail angle. Moh. 5382.

BOY—Colored; age 17; factory or anything considered. Wentworth 2885.

INTEL. yng. man, 20, des. pos. as apprentice to scientist. Address E 384, Tribune.

MAN—31; sgle.; wants Sat. and Sun. wk.; drive, do anything. Address E 343, Tribune.

SITUATIONS WANTED—WOMEN.

Bookkeepers and Clerks.

BKKPR.-Acct.—All statements; all office detail; take full charge; 15 years' exp.; Jewish; $30. Address T 515, Tribune.

BKKPR.-Ass't.—Light steno.; gen'l. office; expd.; reliable; yng. $20. Pensacola 6148.

BKKPR.-Typist—Expd. as asst. to public accts. S. S. or loop. South Chicago 4980.

BOOKKEEPER—Full charge; 12 yrs.' exp.; statemts., gen. off.; pt., full time. Kil. 9126.

GENERAL office work, afternoon or evenings. Wentworth 1129.

FILE CLERK Supervisor—10 yrs.' exp.; loop; 5 day wk. Address T 441, Tribune.

Executives and Managers.

ACCT. SECY. CORRES. STENO. Take full charge. Address T 492, Tribune.

Professions and Trades.

ATTY. wants position in real estate field; 8 yrs. exp. Address T 260, Tribune.

Domestics and Cooks.

COOK—A1, exp. all around; mid. aged Aust.-Hung.; best refs.; no laun., wind. Pla.4696

COOKING—Gen. hsewk.; competent col. girl; good refs.; stay. Englewood 3306.

COOK—Genl. hswk.; go nites; 1st. col. Gladys. $12-$14. Oakland 9741.

COOK—Clean; lt. ldry.; adults; no. side; go; no Sun.; $12.50; col. Ken. 0926.

COOK—Good pl.; expd.; Austrian, 38; sub. or city; gd. refs. Juniper 3055.

COOK—Expt.; hswk.; Swed., neat; no wash; N. S. pref.; $15; ref. Buc. 3354 aft. 10 a. m.

SITUATIONS WANTED—WOMEN.

Domestics and Cooks.

GIRL—Colored; private maid in hotel; loop or south side. Boulevard 2409.

MAID—General housework; go nights. Oakland 6639.

MAID—Expd.; housewk.; plain cooking; with refs.; $13-$15 week. Midway 10122.

NURSEGIRL, Maid—Care children; no laundry; experience. Drexel 4335.

TWO neat colored girls—Light housework; 3 days per week. Drexel 8985.

Clubs, Hotels, and Restaurants.

COOK—Swedish; 5 days week; for business men or ladies club. Rogers Park 9218.

DISHWASHING—Rest., factory; col.; very neat. Victory 5208. Doris Morton.

MANAGER or Asst. Mgr.—7 yrs. rest. and hotel exp.; personnel, buying, etc. Bit. 3800. 10 a. m.-9 p. m.

Couples.

YNG. Col. Cpl.—Ref.; exp.; gd. cook; chauf., butler; $125 mo. Went. 6964.

Housekeepers and Caretakers.

HSKPR.—In mthles. home, children of sch. age; good cook. Address T 558, Tribune.

HSKPR.—For eld peop.; no laun., wd.; N. W. or N. S. Nev. 4287, bet. 8-12 a.m. or 6-8 p.m.

Dressmakers and Seamstresses.

A1 DRESSMAKER and tailoring—By day or wk.; alterations spec.; refs. furn. Eng. 1643.

Laundresses and Day Work.

CLEANING—By day; white; young; references. Mohawk 0477.

CLEAN., laundress—A1 on shirts; fast, rel.; any day. $2.50, car fare. Kenwood 1769.

CLEANING or laundry—Experience; reference; colored; $3 day. Atlantic 1484.

GIRL—Colored. day's work, cleaning. Call Normal 1880.

LAUNDRY AND CLEANING—Days; other work considered. Ref. Boulevard 9547.

LAUNDRESS—House cleaning by day; expd. col. woman. Ph. Victory 4195.

LIGHT hswk.—By day or mother's helper. $2.25, car fare, day. Drexel 2804.

Nurses and Governesses.

PRACTICAL nurse—Light hswk. Free to travel. Refs. exch. Hyde Park 6451.

NURSE-Companion to lady—Cook, sew.; coll. ed.; nr. north; stay or go; $20. Del. 3927.

Stenographers, Typists, Etc.

CAPABLE YG. SECY.-STENO.—Acc. and fast. Good vocab. 7 yrs. exp., loop. $27.50 min. She. 4674.

PRIV. Secy.—Sales corresp.; cap. reliev. busy exec.; all details; above aver. qualif.; attr., pleas. pers. Address T 462, Tribune.

SECY.-STENO.—Efficient, neat, good appearance; age 29; technical; some legal; good at detail. $30. Cicero 3977-W.

SECY.-Steno.—26; key switchbd.; direct mail; 6 yrs.' exp.; accurate. Wel. 9576. Frandsen.

SECY.-Steno.—U. of C. grad.; bus. col. trained; begin.; compt. pleas. Har. 0082.

SECY.-Steno.—Experienced.; knowlege of figures; efficient. Michigan 5890.

SECY.—Asst. buying, adjusting; exp.; empld. 12 years. Address T 560, Tribune.

SECY.—Very capable; legal; assume responsibility; $30. Fair. 9415. Apt. 102.

SEC.-steno.—Basic knowl. bkpg., cap. all det.; excel. exp. Address E 247, Tribune.

SECRETARY-steno.-biller, keybd.—Exp., high schl. grd. $25. Miss Wolfe. Buckngham. 9576.

STENO.-Typist, swbd., recep.—10 yrs. exp.; age 35; single; desires eve. work; 5 days, from 6 p. m. $55 mo. Graceland 0249.

STENO.—8 yrs. gen. off. exp.; consc., neat, attrac.; gd. corresp., dictaph. oper.; pref. sn. off. loop or W. S. Este. 1200, Apt. 215.

STENOG.-Typist—Technical, genl. experience. Rapid; perm., temp. Ard. 8125.

STENO., biller, gen. off.—Rapid, accurate; age 26; exp.; 5 yrs. col. educ. Craw. 6429.

STENO., Recept., Swbd.—5 yrs.' exp.; eff.; age 24; refs. North Side. Briargate 9057.

STENO.—Part or full time. 15 yrs.' legal, genl. exp. Cap. chg. sml. ofc. Col. 4132.

STENO.—Ediphone; 12 yrs.' exp.; rapid, accurate. Address T 427, Tribune.

TYPING, corresp., phone serv., bus. management and detail by expd., cap. yng. wom., from my home. Address T 525, Tribune.

TYPIST—Addressing or str. copy work done at my office; fast, accurate service; rates acc. to wk. RAN. 9775.

TYPING—Or any office work done at home by reliable person. Jun. 3872.

TYPIST—Exp. wants work at home; stat., essays, addr.; what have you? Ard. 8702.

TYPIST — Manuscript; gen. off.; scientific vocab.; 4 yrs. profl. exper. Ind. 0674.

Miscellaneous.

WOMAN—Middle aged, desires pos. as companion to elderly woman or semi-invalid; drive car; accustomed to travel; best references. Address T 532, Tribune.

BIBLE school student—Any kind work; Edgewater dist. Esther Nattson, Bru. 9327.

NEAT young colored girl wants work anywhere except priv. fam. Atlantic 3393.

GIRL—Colored; stock girl, rest rm. or errands. Kenwood 2922.

Employment Agencies.

EXPERIENCED, NEAT, COLORED HELP. Bean's Agency, 6057 Calumet. Wen. 4850.

CLEAN or laundry—Fast; willing; $2-$2.50, carfare. Curry's Empl. Serv. Ken. 8085.

CLEANING—Young, col., $2 up; laundress, maid; refs. Oakland 4938. Blackstone Emp.

CLEAN., wind., wdwk., exp. lndrs., $2-$2.50 da.; ½ days by wk. $6. Robinson.Ken.6269.

QUICK service, col. cpls., cooks, ldry., cleans., part time. Advance Agcy.. Dre. 8700.

JEWELRY, DIAMONDS, OLD GOLD, ETC.

$1,000,000
In Diamonds Wanted
CASH PAID IMMEDIATELY
AMERICA'S LARGEST BUYERS of diamonds from individuals, banks, trusts, and estates. No deal too large or too small.
FOR HIGHEST PRICES
AND GUARANTEED SAFETY, BRING YOUR DIAMONDS TO US. WE ALSO BUY OLD GOLD AND PAWN TICKETS. Member Chicago Association of Commerce.
AMERICAN DIAMOND SYNDICATE
37 South Wabash-av.
CORNER MONROE. 3D FLOOR.

CASH FOR DIAMONDS
DUE TO OUR TREMENDOUS SALES OUTLET WE NEED DIAMONDS AND WILL PAY HIGHEST PRICES FOR THEM. HIGHEST PRICES FOR YOUR OLD GOLD, JEWELRY, AND PAWN TICKETS. WE ARE NOT THE LARGEST DEALERS IN AMERICA, BUT WE GUARANTEE TO PAY THE MOST SATISFACTORY PRICES.
CASH IMMEDIATELY
SEE US BEFORE YOU SELL
U.S. Diamond Syndicate
5 N. WABASH-AV., RM. 800
NORTHEAST CORNER OF MADISON.

DIAMONDS WANTED!
JEWELRY AND PAWN TICKETS. WE PAY TOP PRICES.
Chicago Diamond Exchg.
32 N. STATE-ST., 9TH FLR.

WATCH BRACELET—Latest type. Attractively mounted with 22 large blue-white diamonds, 17 jewel Elgin movement. SPECIALLY PRICED..........$55.00 Diamonds, pawn tickets bought for cash. U. S. LOAN BANK. 10 N. CLARK-ST. 6TH FLOOR.

HIGHEST PRICES PAID for DIAMONDS, WATCHES, JEWELRY. OLD GOLD, PAWN TICKETS, ETC. ILL. DIAMOND & JEWELRY SYNDICATE, 5 S. WABASH, 8th floor. DEA. 6711.

TOP PRICES FOR DIAMONDS, GOLD, Pawn Tickets, Watches. Jewelers Exchange. 32 N. STATE 11TH FLOOR

HIGHEST PRICES PAID FOR DIAMONDS, PLATINUM, OLD GOLD, AND JEWELRY. Great Northern State Pawners, 309 S. Clark

CASH—BUY OR LOAN ON DIAMONDS, OLD GOLD, WATCHES, PAWN TICKETS. LLOYD J. BUTLER, 133 N. CLARK-ST.

FULL value paid for pawn tickets, diamonds, gold, old watches. Don't sell for less. GINSBERG, 527 W. MADISON.

CASH for Diamonds, Old Gold, Watches. ROMACK DIAMOND EXCHANGE, 7 W. MADISON, AT STATE. RM. 501.

3.42 CT. DIAMOND in lady's ring, $225. Levinson's Loan Bank, 739 N. Clark-st.

SPORTING GOODS.

WE BUY, SELL, TRADE—SHOTGUNS, rifles, outboard motors, fishing tackle. HENRY'S, 835 Maxwell. Open Sun. all day.

SUPER X Shotgun Shells—all gauges, $19.90 per case of 500. Klein's, 508 S. Halsted.

BRUNSWICK bowling balls, guns, shells. BOLOTIN Camera, 729 Roosevelt. Can.3112.

BOATS, YACHTS, ETC.

OVER 300 new and used outboard motors. Maypole, 5901-07 W. Madison-st., Chicago.

WILL pay cash or trade your old outboard motor. H. Packer, 1339 S. Cicero-avenue.

COAL AND WOOD.

POCA. mine run, $8.25; Ill. nut, forked, $5.50; Indiana furnace lump, $6.50; 2 ton loads or more, plus tax. EZ tms. Mon. 8215

FUEL OIL.

RANGE OIL....7½c FURNACE OIL...6¾c 150 gal. minimum. 400 gal. minimum. FELDMAN PETROLEUM. Harrison 3500.

LOST AND FOUND.

TO FINDERS—TO LOSERS.

If you are listed in the telephone directory you may charge a Lost and found advertisement by calling Miss Miller, Superior 0100. Such advertisements receive the additional benefit of free listing for 30 days in the Lost and Found Index at THE PUBLIC SERVICE OFFICE *1 South Dearborn Street*

BRIDAL gown and bridesmaid dress lost—in white cardboard box. Lafayette 6534.

BRIEF case and matching traveling bag lost —From auto; contents of brief case of interest to owner only; no questions asked; reward. Wabash 0113.

CAMERAS lost [2]—In zipper bag: Kodak Retina 2, Foth Derby; Thurs. night; reward. Lakeview 6702.

CHAIR cushion lost—Bet. 4800 North and 2300 No.; liberal reward. Lincoln 0601.

DINNER RING lost—White gold; 2 diamonds, 1 sapphire; Friday, vic. Mozart and 60th-st. Liberal reward. Prospect 1463.

DOG lost—Female coach; black and white spotted; vicinity 33d and Archer; reward. Hyde Park 5682.

DOG lost—Liver white pointer; male; vic. of Hickory Hills Golf Crse., Palos Pk.; ans. name of "Don." Western Springs 7517.

DOG lost—Boston Bull, male; Sunday; dark brindle, white head, paws; vic. 63d and Princeton. Child's pet. Reward. Bou. 0788.

DOG lost—Female Boston bull, 18 lbs., bare tail; vic. Addison and Cicero. Kil. 9018.

DOG lost—Cocker Spaniel; blck. and wht.; child's pet; reward. University 6749.

DOG lost—Irish setter; female; vic. 63d-Ashland; reward. Republic 7649.

DOG FOUND—Lost your dog? Visit the Anti-Cruelty Society, 157 W. Grand-avenue.

DOG LOST—Saturday; Boston terrier; male; blk., wht.; "Tippie"; rew. Plaza 8654.

DOG lost—Bull terrier; black and white; name "Sonny;" male; reward. Mid. 1105.

DOG lost—Sept. 18, Cocker Spaniel, male; buff color; child's pet, N.W.; Rew.Cap.1451.

DOG lost—Fem.; Irish Setter; Sept. 24; 95th-Halsted; rew. J. Eyman, 9326 Emerald.

DOG lost—Police, female, reward. 614 E. 75th-st. Phone Stewart 3141.

NECKLACE lost—Pearl with diamond clasp; Thurs. in loop or on near N. side; reward will be paid by Lebolt & Co., State and Washington-sts.

PIN lost—Diamond emerald; loop; suitable reward. Address E 504, Tribune.

PURSE lost—Black coin, bet. loop and Kilbourn, Diversey; driver's license; reward. La Grange 1065, Morton Whitney.

PURSE lost—69th, nr. Ashland; contains val. papers; rew. 6329 Stewart. Eng. 5632.

RING lost—Diamond, man's; on Kildare, between Potomac and Division-sts. Reward. Albany 8063.

WRIST watch [diamond] lost—In or around Chicago Theater; lib. rew. Dorchester 0644.

WRISTWATCH lost—Ladies; gold; in loop or street car; reward. Wellington 2161.

WRISTWATCH lost—Lady's platinum-diamonds; black cord. Reward. Hinsdale 2173.

$50 REWARD FOR RETURN of file of personal papers and 8 mm. films taken Sept. 15 from Buick coupe, Mich. lic., West s. No questions. Euclid 9300, Ext. 511 or Address P B 244, Tribune.

PERSONAL.

REGARDING ESTATE OF HERMAN OLSON
Last address 1239 S. Wabash-av., Chicago. Descendants of Mrs. August Nelson, maiden name, Louisa Olson, formerly of Boone, Iowa, half sister of late Herman Olson. Please communicate with T. A. Rehnquist, 11355 S. Hermosa-av., Chicago.

HAVE purchased floral shop at 6536 Milwaukee-av., Niles, Ill. Only responsible for debts contracted by ourselves. Joseph Kozak, Della Holz.

NOT responsible for any debts but those contracted by myself. Walter L. Simmons, Lake and Manheim-roads, Melrose Park.

PERSON who left fixtures at 4123 Lawrence will please claim them by Oct. 15, '41, or will be sold for storage.

GUSTAY CARLSON, father of Kenneth Adolph: Very important. Write. Address P G 100, Tribune.

THANKS for favor, J., M., J., St. Hyacinth, All Saints. M. A.

BUDDY—I could forgive all. Please come back to us. EDDIE AND KIDS.

PIANO and stoker will be sold unless owner calls in 3 days. E. Zettlach, 2130 W. Wash.

SOLD cigar bus, 173 W. Madison—Responsible for my own debts only. M. Rosenfeld.

RESPONSIBLE FOR MY DEBTS ONLY—John H. Copeland, 5406 Winthrop.

RESPONSIBLE for my own debts only. John T. H. Paterson, 1145 Diversey-pkwy.

RESPONSIBLE for my own debts only. Roy A. Huene, 4249 Drexel-blvd.

P. K.: SEVEN FIFTY-TWO. HERE WE COME. ELMER.

RESPONSIBLE for by own debts only. Don J. Bader, 2922½ N. Sacramento.

RESPONSIBLE for my own debts only. S. E. Wittenneyer, 1113 Holly-court, Oak Park.

J. V. M.—WILL bring things. Write address soon. On vacation now. E. B.

HELEN ZAFEROPOULOS: I love you; please come home. MOTHER.

RESPONSIBLE for my own debts only. Sylvester Buntowski, 2337 W. Shakespeare.

TRAVEL.

Buses.

All American Bus Line
COAST TO COAST SLEEPER COACHES. FREE MEALS — — FREE PILLOWS. Los An., $23.10 R. T.—N. Y., $17.95 R. T. LOW EXPENSE PAID BUDGET TOURS. GO NOW—PAY LATER IF YOU WISH. 514 S. WABASH. WABASH 8300.

LOWEST ROUND TRIP FARES. Decatur, $2.85; St.Louis, $4.25; Detrt., $5; Ft. Wayne, $2.70; Columbus, $6.60; Pitts., $9; Nashville, $12.10; Birm'gham, $15.85. DE LUXE MOTOR STAGES. 24 E. ROOSEVELT-RD. WAB. 8169. 215 N. STATE FRA. 0303

Automobiles.

BOTH READERS AND ADVERTISERS ARE urged to exercise caution arranging automobile transportation with other individuals. References should be exchanged and carefully investigated.

FREE TRANSPORTATION TO California for reliable drivers. We pay all car expense, food and lodging. 82 W. Washington, R. 226. Phone Franklin 9780.

CALIFORNIA-SEATTLE. New cars; drive independently as your own. Saunders System, 28 W. Lake. Cen. 1077.

TOURING Cadillac to Dallas, Houston, Tex. Take 2 shr. exp. Coliseum Pk. Gar. 1629 Wabash. Cal. 7925 to 4 p. m. Aft. Cal. 8478

RENT—1941 cars, station wagons, radios; go anywhere; low as 3c per mile. Harrison System, 612 S. Wabash. Wabash 2684.

CALIFORNIA—No caravan; take family; any route. Pascal System, 228 N. State. Franklin 5178. Longbeach 9004.

NEW Plymouth leaving Wednesday Los Angeles; take 2; references. Graceland 1622.

DRIVING Texas—At once; fast, new car; rad.; take 4; sh. exp. Fra. 2100, rm. 1289.

BUSINESS PERSONALS.

HAVE YOU ARTHRITIS or similar ailment benefited by heat? Try short wave DIATHERMY. Doctors recommend frequent use. Easy, effective home treatments. LOW RENTAL COST, including del. and inst. THERAPEUTIC EQUIPMENT CO., 66 E. Madison. Ran. 3423.

WE locate people who are in the habit of losing themselves. Refund if not located. NORTHWEST SECRET SERVICE, Rm. 604, 140 N. Dearborn. Ran. 2392.

REDUCE THE MELLQUIST WAY. 59 E. MADISON. CENTRAL 2353.

MACHINERY AND EQUIPMENT.

CONCRETE mixer—Barr. 1 bag 5 S. Rex. Chain Belt Co. mixer with pneumatic tires, like new, less than year old, used only 2 mos. Cost over $900; sacr. for $700. Also 10,000 per hr. Draphram sunction pump with hose. Also compl. set of concrete metal forms and fillings. Milwaukee phone, Bluemont 8533, or add. Robert Thurner, 809 W. National-avenue.

AUTOMATIC SCREW MACHINES. 3 inch 4-Spindle Acme. ¾ inch 4-Spindle Cleveland. ¾ inch 1-Spindle Cleveland. No. 33 New Britton Automatic Chucking Machine. McKinley, 800 E. 108th-street, Los Angeles, California.

Chromium Plated Steel
Shearings for sale; 22 gauge to 30 gauge. ADDRESS P E 51, TRIBUNE.

WANTED—Bench milling machine, used, tool room type, micrometer feed, small size. Continental Electric Co. Delaware 6579.

SELLING OUT—LEASE EXPIRING. All types machinery, office furniture, etc. 2429 S. Wabash. Victory 5767. Open Sun.

AARON'S WILL CALL AND PAY CASH FOR MACHINERY, ELEC. TOOLS, ETC. 172 N. HALSTED. HAYMARKET 2334.

GUARANTEED AC AND DC motors, generators, blowers, pumps, comp. Arthur Wagner Co., 701 W. Washington, Monroe 7409.

BUY—SELL for cash—Machy., motors, drills, fans. Monarch, 121 N. Halsted. Can. 5683.

USED automobile elev., complete. Paul J. Keller, Route 1, Dyer, Ind. Dyer 2216.

BLOWERS, fans, exhausters—Used; all types. Gen. Blower Co., 405 N. Peoria. Mon. 0574.

FOR sale—2 cyl. air compressor, ¾ h. p. motor; perf. cond.; must sac. 1542 N. West'n.

TRENCHING machines and 2 air compressors. Elmhurst 1, Roselle 2133.

MISCELLANEOUS.

Wanted.

WANTED—Antiques, China glass, music box, beer steins, guns, relics. Best cash prices. KRIEG, 5031 Irving Park. Avenue 1852.

TO RENT—ROOMS—CENTRAL.

$5.00—WEEKLY—$5.00. Weston Hotel, 355 W. Madison-st.

TO RENT—ROOMS—SOUTH.

DORCHESTER, 5125—Lovely warm frt. rm.; pri. bth.; pr. res.; exc. mls. I.C. Hyd.3919.

ELLIS, 4745—Large, newly furn. and dec. dble. rms.; tw. beds; conn. bath; all trans.

HARPER, 5437, 2d flr.—Pleasant front room; steam ht.; nr. I. C. and all transp.; $3.50.

JEFFERY, 8046—Desirable 2d floor room; reasonable; near transportation.

KENWOOD-AV., 5519—$1.00 day, $3.00 wk. up; running water; hotel serv.; all transp.

KIMBARK, 6615, 2d—Most desirable rm. for bus. man in refined priv. fam.; good trans.

MARQUETTE, E., 1346—2d apt.; lovely clean front room, $4. Private family.

MARYLAND nr. 82d.—Pri., comf., adj. bath, twin beds, 1 or 2. I. C., surf. Rad. 0413.

NORMAL-BLVD., 6400—ENGLEWOOD 3700 NORWOOD HOTEL New double inador bed, adjoining bath, all trans., cafe; $7 week; also kit. apts.

WOODLAWN, 6502—2 rms.; $3.50, $4.50; I. C., L. surf.; in. spring mats. Hyd. 2691.

LIVE AT THE "Y"
All club facilities; conv. to everything; I. C., bus, surface; full 24 hour service; single rooms, $5 to $7 wkly.; double, $4.50-$6. HYDE PARK Y. M. C. A. 1400 East 53d-st. FAirfax 5300.

LARGE room in beautiful res.—Suit. 1 or 2 refined, employed girls; Hyde Park I. C., bus; $4.00 week; breakfast privileges. Call 7-10 p. m. Midway 6967.

73D, 2540 E.—Bk. I. C. surf.; pleas. rm.; ref. home; $5, with bd. $10; 1-2. Gar. Sou. 8918.

PRIV. fam. offers rm.—Adj. bath; to refined bus. man; restrict.; U. of C. Hyd. 9164.

69TH, 1306 E., nr. Kimbark—Large front bedroom; private family; good transpor.

65TH-PL., 1449 E.—Nr. park; sleeping rms. $2-$3; daylight rooms; all transportation.

Hotel Rooms.

PARKLAND HOTEL
$6.50 wk. rm. with priv. bath
Unexcelled service and transportation. 1550 E. 63d-st. at Jackson Park. Phone Plaza 2710.

TO RENT—ROOMS—SOUTHWEST.

FIFTIETH-PL., W., 855—1 lrg., 1 sm. rm.; girls pref.; meals opt. pri. home. Bou. 2036.

TO RENT—ROOMS—NORTH.

ARMITAGE, 421—Lge., lt., frt. rm., $4; also sgl. rm., $3.50; pref. gent.; 15 min. loop.

ARTESIAN, 4701 N.—Sunny rm., adj. bath for man. No other roomers. All trans.

BANKS, 48 E.—Large studio; fireplace; 1 or 2; private bath; lake view. Del. 4613.

BANKS-ST., 2 E.—Desirable dbl. rms., $8-$12; some with private bath; walk to loop.

BRYN MAWR, 1031—Single rm. adj. bath; excellent transp.; $4; refs. Ard. 2583, Hult.

CLARK, N., 1126, Apt. 2.—Lovely, clean, sun., mod. rooms; plenty hot water; $2 up.

GOETHE, W., 58—Nicely furnished rms.. reasonable; excellent transp.

HERMITAGE, 4440—Pleasant furn. rms.; kit. privileges; all transportation; reas.

KENMORE, 5445—2 adj. rms. for 2; comf., cln.; brd. opt.; best tran.; also small rm.

LAKEWOOD, 5302—Attr. frt. rm.; priv. res.; all trans.; board opt. Ardmore 1065.

LOYOLA, 1128—Lg., new, dec., frt. rm.; 4 windws.; lg. clst.; tw. beds; ½ blk. Loy. exp.

PINE GROVE—Attr. rm., nice apt., house, suit. 2 Prot. men. Exc. tr. Ref. Lin. 4121.

ROSEMONT, 1251, 2d—Comf., large or small rm.; 1-2; L. bus. surf.; reas. Bri. 7358.

ROSLYN-PL., 428—Rm. in priv. home nr. Lincoln Park; good trans. Lin. 1509.

SHEFFIELD, 3740—Lg. rm. adj. bath; cple.; all trans.; breakfast privileges. Gra. 0679

SHERIDAN-RD., 3000 district—Business man wanting well furn. bedrm. in priv. family; $25 mo. Lakeview 7143 after 6.

SHERIDAN, 6166—BUS. WOMAN WILL shr. priv. home with bus. people. Hol. 3730.

SHERIDAN 7421—Attr. sunny, for 1 or 2; priv. res.; bath; L. bus. Hol. 4982.

STATE, 1133 N.—Lovely, quiet, light, airy, modern rooms. $2-$2.50. Mitchell.

WELLINGTON, 528 [3000 N.], nr. Sheridan—Beau. dbl. rm.; bth., sh.; sgl. rm. $5; bd. opt.

WINTHROP, 6233—Lovely dbl. studio; priv. bath. Also sgl. rm.; private home.; refs.

WYNDON HOTEL—4500 NORTH. 828 Windsor, at Clarendon; new management; 24 hr. service; conn. and priv. baths. $4-$5.50. Phone Sunnyside 9626.

BUSINESS GIRLS' RESIDENCE. Beaut. home; on lake front; club atmosphere. All transp. Ref. $6-$7.50. Lon. 0302

CHARMING room—For 1 or 2 young women; home privileges; good transportation; exceptional offer. Bittersweet 3534.

NORTH-AV. Y. M. C. A. 1508 N. Larrabee [600 W.]. Mohawk 2603.

UNUSUAL room in private, 2 bath apt. Gentleman. Loy. exp.. bus. Restr. Shel.0870.

Hotel Rooms.

$5.50—WEEKLY—$5.50
Lowest north side rate. Beaut. furn. and decor. Baths, showers. Plenty of heat. STRATFORD HOTEL, 4131 SHERIDAN.

TO RENT—ROOMS—NORTHWEST.

DRAKE, N., 4037—Light rms.; suitable 1 or 2; h. w.; also hskpg. rms. Key. 9486.

IRVING PARK Y. M. C. A. 4251 Irving Park-rd. Pensacola 1400.

LADY rent beaut. furn. master bedrm. to empl. lady. Logan Sq. L bus. $5. Bel. 5026.

TO RENT—ROOMS—WEST.

LIVE AT SEARS Y. M. C. A.
Nicely furnished rooms; innerspring beds; $4.50 up weekly; cafeteria; athletic privileges; 24 hour service; L and surf. trans. 820 S. KEDZIE-AV. NEVADA 3800.

TO RENT—ROOMS—SUBURBAN.

SYLVAN-RD., 277—For gentlemen; large rm.; twin beds, adjoining bath; priv. home; 3 blocks to nearest transp. Glencoe 168.

RIDGELAND, N., 232—Oak Park; beautifully furnished front bedroom; blinds; to emp. person. All transp. Reas. Village 2371.

TO RENT—HOUSEKEEPING ROOMS.

South Side.

BERKLEY, 4430, S.—Large 2 rm., front; suit. for 3; Frigid.; adults; priv. fam. Ken. 2496.

BLACKSTONE, 5315—1 rm. kitchn't; porch; Refrig.; nicely furnished; $5; all trans.

BLACKSTONE, 4920—Desirable 1 rm. kitch.; also sleeping rm.; nr. lake, I. C., and bus.

DORCHESTER, 6227-6452—1-2 rm. kitnt.; shower; newly dec.; refrig.; perf. trans.

DORCHESTER, 5222 [Hyde Park]—Attr. dec. and furn. kitchenettes. $5.50; all transp.

DREXEL, 4332-34—3½ rm. apt.; 2 bedrms.; priv. bath; porch; $12; also 1-2 rm. kits.

KENWOOD, 6522—1 rm. kits.; elec. refrig.; cln., quiet; slpg. rms.; adults; I. C., L. surf.

KIMBARK, 6500—New. dec. 1-2-3 rm. apts.; gas, light, refrig. free; also slpg. rooms.

LAKE PARK, 3831—Light 3-4 or 5 rm. apt. $6.50 up; 1st flr.; pri. pch.; yard; ovl. lake.

LAKE Pk., 4919—Cln. 1-4 rm. kit. apt.; pri. bath; $5 up; frig.; auto sp. free.; adults.

UNIVERSITY, 6543—Large front 2½ rms.; 5 windows; $10; 1½ rs., 3 wdws., $8. Refr.

UNIVERSITY, 6159—Lge. frt. 1; 5 wind.. r.w., Frig., clos.; rs.; oth. $5.50 up; office.

WOODLAWN, 4535—1 rm. Pull. kit. apt., nicely dec., furn.; ref. $5.50 up; all trans.

WOODLAWN, 6017—2 clean rm. base. apt. Lge. 1 rm. kitnt.; elec. ref. Slpg. rm., $3.

66TH-PL., 1508 E.—Newly dec. 2 rm. apts.; frig.; slpg. rms.; reas. No small children.

North Side.

BELDEN-AV., 345 [2300 N.]—1½ kitchenette apt.; nice furn.; nr. Linc. Pk.; reas.

BROADWAY, 4040—Exc. heat.; parlor-kit., $5; Pullman kit., $4; slpg. r.; newly dec.

CLARK, N., 1501—Sleeping, hskeeping rm.; lt. and cheerful; exc. trans. Inq. apt. 5.

DEARBORN-ST., N., 828—Mod. 1, 2, or 3 rm. apts.; walk. dist. to loop; respectable home.

GRACE, 719—Newly furn. 1 rm. kitnts., $5 up; frig. Also slpg. rms., $3; all trans.

KENMORE, 4618—KENMORE APT. HOTEL. 1-2 room kitchenettes; $5 to $10 week.

MAGNOLIA, 4532—Sleeping rooms. Clean innerspring matt. Well heated. $3.50.

MAGNOLIA, 4845—1 and 2 rms., nicely furn. and dec.; elec. refrig.; all trans.; reas.

OAK, 113 E.—Walk loop; studio rms.; $32 mo. up. Venetian blinds. Adults; no pets

SHERIDAN, 5016—Nicely furn. 1 rm. kit. apts.; some with frig.; $3.50 week up.

ST. JAMES, 448—1-2-3 rms., new furn., dec. Ex. trans.; $3 up. Linc. 9132.

ST. JAMES, 459—Newly dec. and furn. 1-2-3 rms., $3.75 up; nr. pk. 3 rm. bsmt., $8.

WINTHROP, 4860—1-2 rm. front apts. New. dec. Gd. furn., refrig. Exc. trans. Reas.

West Side.

CENTRAL PARK-AV., 413 N.—3 rms., connecting bath; best location. $7.50 wk.

ROOSEVELT-RD., 1752 W.—2 cozy rms.; everything furn.; linens; adults; exc. trans.$4.

WANTED—TO RENT—ROOMS.

WORK'G cple. with kindergarten child wants nice room in private residence with part care of child. Ardmore 6023.

BOARD AND LODGING.

South Side.

ELLIS, 5016—Warm comf. rm.; new. dec.; r. w.; pri. res.; exc. meals; gd. tr. Ken. 1861.

67TH-ST., E. 1111—Rm. and board, home ckg.; good stm. and elec., $7 up.Hyde 6836

6074 STONY—Gentl.; comf. fr. rm. with lav.; exc. meals; pri. fam. Fair. 5994.

North Side.

SHERIDAN, 5643—Hse. on pr. bch.; dbl., sgl.; exc. mls.; reas.; pr. fam.; all tr. Sun.9319

WOLFRAM, 830—Gentleman; dbl. rm.; good home; exc. mls.; all trans.; $7. Buc. 3294.

ATTRACTIVE rm., excel. meals; 1-2 bus. girls; walk to loop. 111 E. Bellevue-place.

Horse Sense Answers

1. Roquefort.
2. Artist.
3. Restaurant.
4. Doctor.
5. Housewife.
6. First hiker got seven nickels while the second hiker got one nickel.

BOARD AND LODGING.

Northwest Side.

WHIPPLE, N. 4720—Well furn. rm., 1-2. priv. home; exc. mls.; all tra. Key. 2446.

West Side.

EXC. meals, in real home; $7 dbl., $9 sgl. Mrs. Paul. 2832 Warren-blvd. Ked. 9029.

Suburban.

OAK Park—High grade rm., meals, and home life for 2. $12 each, wkly. Village 4836.

Convalescent Homes.

NURSE will care for aged or convalesc. in her own home. Oakland 3209.

Children.

WHEATON Boarding and Day Schl.—For jr. girls; 12 yrs.; teach. exper. Wheaton 721.

HOTELS AND APARTMENT HOTELS.

$68.50
Monthly for this well arranged, smartly furnished apartment, complete with radio, well equipped kitchen, and many other features in this 17 story near north side hotel. Ask to see this unusual value today.
Canterbury Court
1220 NORTH-STATE

THE POINSETTIA
FOR BETTER LIVING
3 Rm. Apts., $100-$115
COMPLETE HOTEL SERVICE. I. C. 2 SHORT BLOCKS. MOTOR COACH AT DOOR. CAR LINE 2 SHORT BLOCKS. SHOPPING DISTRICT 1 BLOCK.
5528 Hyde Park-blvd. DORCHESTER 7500.

NEW BLEACHED MAHOGANY FURNITURE
NEW CARPETS. 1-2-3 rm. kitnt. apts.. $65 to $100.
LANSING
1036 N. DEARBORN
WHITEHALL 4080.

DEARBORN PLAZA
KITCHENETTE APTS., $14.00 WEEK UP. SPECIAL MONTHLY RATES. Rooms $10 per week; daily, $2.50 up. Walking distance to the loop. 1032 N. DEARBORN-ST. WHI. 6464

WINDALE HOTEL
6019 N. WINTHROP-AV. LON. 2840. $6.50 WK. AND UP. DAILY, 1.50 UP. ALL RMS. WITH PRIVATE BATH-SHWR.

BREVOORT HOTEL
120 W. MADISON-ST.
UNDER NEW MANAGEMENT. Daily rates from $1.75. Weekly from $8.00
Home of the Crystal Tap

Lincoln Park Arms
2738 PINE GROVE-AV. LIN. 1400. 3½ room kitchenette apartment, $125. 4 windows overlooking Lake Michigan. Large living room 17x23 with inador bed. Twin beds in bedroom. 4 large closets and complete hotel service.

NEWEST FIREPROOF BLDG., NEAR LOOP.
MARK TWAIN HOTEL
NEW, MODERN FURNITURE. All rooms private tub, shower, free radio. $1.50 PER DAY; $8 WK. UP. Attractive monthly rates. Garage serv. 111 W. Division, cor. Clark. Mich. 7150.

Fort DEARBORN Hotel
[CORNER LA SALLE AND VAN BUREN.] Modern fireproof 18 story hotel; 550 rms. Newly furn., decorated; complete hotel serv. $7.00 Weekly, $1.75 Daily [Opposite La Salle Street Station.]

SHERIDAN PLAZA
SHERIDAN-ROAD, AT WILSON. 400 rooms with bath. $2 DAILY AND UP. MONTHLY RATES.

40 EAST OAK
Catering to a clientele of the highest type—offering the best value for your rental dollar. Transient or permanent, your stay will be delightful. [1000 NORTH.] WHITEHALL 6040

THE WHITFIELD
A few smart 2 and 3 room furnd. apts. are now available in this distinctive bldg.; near all transp. Excellent shopping. 5330 HARPER-AV. PLAZA 2810.

FOR YEAR 'ROUND COMFORT—LIVE AT
The Stevens Apartments
1 room, $55-$58; 2 room apts., $120 up. 720 S. Michigan. WABASH 8450.

LINCOLN PARK ARMS
2738 PINE GROVE-AV. LIN. 1400. 1 to 3 ROOM FURN. APTS. COMPLETE HOTEL SERVICE. RATES $50 UP.

HOTEL DEVONSHIRE
5 MINUTE WALK TO LOOP. Newly decorated, modernized rooms. COMPLETE SERVICE. $6 WEEKLY. 19 E. Ohio-st. Sup. 4900.

WELLINGTON ARMS
2970 SHERIDAN-RD. 1 to 5 room apts.; furnished and unfurnished; $42.50 up. Bittersweet 4600.

PARKWAY HOTEL [facing Lincoln park]—Newly decorated and furnished rooms, suites and studios, from $3 daily. $12.50 weekly; $45 monthly. Loop 12 min. 2100 N. Lincoln Park West. Div. 5000.

1½ RM. KIT. APT., $45
Big units nicely furn., dec.; 24 hr. serv. NORTH PARK HOTEL 1936 N. Clark at Lincoln Park.

ATLANTIC HOTEL
400 rooms, from $1.50 to $3.50 day. CLARK AT JACKSON—Downtown Chicago.

WACKER Hotel—New fireproof bldg.; outside rms.; priv. bath, $8 wk. up. An A. A. A. Hotel. 111 W. Huron-st., corner Clark.

BUENA PARK HOTEL. 4145 Broadway—350 newly furn. outside rooms. $6 wkly. up; L, bus, st. car at door.

THE CORONADO — 1061 ROSEMONT-AV. FOR INFORMATION PHONE BRI. 6161.

PLAZA HOTEL, Clark and North-av.—Hotel rooms, suites, kitchenette apts. available.

DEWEY APARTMENTS in the Edgewater Beach Hotel. Telephone Longbeach 6000.

CHELSEA HOTEL, 920 WILSON-AV.—Rooms as low as $6.00 a week. $1.50 daily.

OLYMPIC HOTEL—$6 WK.; $1.50 DAY. ALL RMS. BATH. RAD. 1015 N. Clark.

CHOICE accommodations and appointments at the MARYLAND Hotel, 900 Rush-st.

739 BELMONT—Lakeview Hotel. Kitchen elec. Complete service. Lake View 8722.

APARTMENTS AND ROOMS TO SHARE.

CPLE.—Respons., well educ., in 30s, des. to sh. home; refs. ex. Address P G 133, Tribune

WOMAN—Wishes to share her 5 rm. apt. with 2 bus. women; twin beds. Sunny. 4247.

YOUNG woman—Share with same 3 rm. apt. on nr. No. Side near lake. Superior 7587.

2 UNFURN. rms.—Shr. kit. and bath; adlts.; $25 mo. 2221 E. 75th. 2d. Sag. 0425.

BUSINESS girl will share 4 r. apt. with samet exc. transp.; $27.50. Midway 3898.

YOUNG bus. men will share attr. nr. N. S. 5-rm apt. with same; exc. loc. Del. 1398.

BUS. GIRL, about 30, shr. Hyde Pk. apt. with same; I. C. trans. Har. 8612, daily.

TO RENT—HOUSES.

South Side.

9720 PROSPECT—2 story 8 rm. residence; 2½ baths; 100 ft. lot; $70; poss. immed. Groebe & Co., 2057 W. 95th. Beverly 8100.

HIGH-CLASS BUNGALOW—6 rooms and recreation room; 2 car garage; gas heat. 1730 E. 86th-pl. Regent 2818.

6 RM. Bung.—Stkr. ht.; 2 car gar.; nr. Mich. 77th; 1 or 1½ yr. lse. No canc. Sou. 5337.

Suburban—South.

BEVERLY HILLS, 9626 Charles-st.—7 rm. comfortable home; favorable lease; shown by appm't. Ced. 4122.

Suburban—North.

NO. EVANSTON—Beaut. lge. 6 rm. brk. hse.; 2¼ ba.; brkfst. nk.; 2 car brk. gar. htd.; $125 mo.; poss. Nov. 1. Skokie 1121.

NORTH SHORE — Houses and apartments. McGUIRE & ORR, Evanston. Rog. 3213.

Suburban—Northwest.

ITASCA BARGAIN—8 rm. house; bsmt.; hot water vapor heat; all mod. improvements; 33 mins. from loop; $45. Apply R. A. Fransen, Itasca, Ill. Phone Itasca 350.

TO RENT—FURNISHED HOUSES.

LEAV. city—5 r.; h. w. ht. 6006 N. W. Circle-av. Norwood Pk. $75 mo. Ref. New. 0811.

TO RENT—APARTMENTS—GENERAL.

CHOICE 4-5-6 rooms—Reasonable rents; good locations. Central 3338.

TO RENT—APARTMENTS—SOUTH.

General List.

You'll Be Surprised
AND PLEASED
3½ rooms..........$60
5-6 rms., 2 baths.......$80-$90
5327-35 DORCHESTER

MODERN 2-5 rms.—Nr. lake, park, all trans. Restricted. $32.50-$47.50. Kenwood 8407.

1, 2, 3, 3½ Rooms.

2 RM. bedrm. apt., unfurn. or furn.—Pantry; tile bath; stm. ht. Trans. 145 E. 111th.

3½ RM.—Large, light, front apt.; modern bath, kitnt.; bus. I. C.; $65. 5114 Kimbark.

2 ROOM kitchenette apt.—Private bath. 4557 Lake Park-av. Drexel 5530.

4, 5, 6, 7 Rooms and Larger.

VISTA HOMES
5844 STONY ISLAND-AV.
6, 7, and 8 ROOM APTS.
DOORMAN—ELEVATOR—GARAGE. Overlooking Jackson Park. A modern fireproof bldg. Spacious rooms. HOGAN & FARWELL, INC. Exclusive Agents. Representative on premises. Dor. 2717.

COUNTRY shore apts.—Beautifl cor. bldg., 5 rms., white wdwk.; showers; new Frig.; table-top stoves; decorate to suit; near park, schools; all trans.; shopping center. C. R. Corbett, 7037 Crandon. Dor. 6132.

Sublet 7 Room Luxury Apt.
3 baths, 2 solariums, 9 closets; heated garage; 10 min. loop; nr. beach, outer drive, U. of C. Any reas. offer; leaving city. 5229 Greenwood-av.

SUBLEASE 5 lg. rooms—2 glazed, heated porches; tile bath; nr. schl.; all transp.; $67.50. Rogers, 6816 Paxton. Mid. 6434.

5 ROOMS—Heated porch, canvased walls, tile kitchen and bath, shower; occupancy Nov. 1st. 7817 Constance-avenue, 2d floor.

4448 DREXEL-BLVD. 6 and 8 rms., $55 to $85. See manager.

6914 OGLESBY-AV. 7 rms., 3 baths; canv. walls; $110.

4530 DREXEL-BLVD.—5 rooms; 1st floor. Canvased walls. Newly decorated.

7048 CHAPPEL-AV.—Imm. possess.; 5 beau., light, airy rms.; 1 block Jeffery I. C. sta.

1237 W. MARQUETTE-RD.—Modern 5 rooms; shower; elec. refr.; arches; $55. Ced. 4791.

4 RM. mod. apt.—Nr. lake; reas. rent; refrig.; I. C. surf and L. 4463 Woodlawn-av.

TO RENT—APARTMENTS—NORTH.

General List.

900 North Michigan-av.
2 to 5 room apartments each differently designed and distinctive in its many features. This unusual building offers the finest in setting, atmosphere and service. Come in and see these apartments. Rentals from $75. Resident Manager will show. Telephone Superior 4000. Ross, Browne & Fleming, Managing Agents.

3314 LAKE SHORE-DR.
Overlooking Park and Yacht Harbor. 1½-3-3½-4 ROOM APTS., $60 UP. Finest modern appointments. All electric kitchens. Free electricity and refrigeration. Roanoke Real Estate Co. Lake View 4130.

WELLINGTON ARMS, 2970 SHERIDAN-RD. 1 to 5 rm. kitchenettes; furnished or unfurnished; starting at $42.50. Bit. 4600.

1, 2, 3, 3½ Rooms.

Fullerton Parkway Towers
415 Fullerton Parkway
2 room apartment..........$50.00
2½ room apartment..........$60.00
3 room apartment..........$70.00
24 hour elevator service. Fireproof bldg. Peter F. Reynolds Co. Lin. 1518.

840 AINSLIE AT THE LAKE. 3½ ROOMS; CARPETED; SHOWER. New refrigerator; table top stove. INADOR BED. MGR. ON PREMISES.

325 FULLERTON-PKWY. 3 rooms; living room, bedroom, electric kitchen; $75. See agent, or Central 5050.

113 E. OAK—2 rms., newly decorated; partly furnished; refrig., gas, lt., maid service; porch. $55. Adults; no pets.

LOOKING for something unusual?—See these 2-3 rooms. The Admiral, 909 Foster-av.

2 RM. Apt.—Gas, light, refrig. incl.; $32.50. clean; nr. pk., gd. tr.; adults. 819 Windsor.

4, 5, 6, 7 Rooms and Larger.

219 LAKE SHORE-DRIVE
5, 6, AND 7 ROOMS
DOORMAN. ELEVATOR MAN. HOGAN & FARWELL, INC. Managing Agents. 664 N. MICHIGAN. WABASH 7300

$75.00
4 spacious, well arranged rooms [5 rm. eff.]; living room 15x19 ft.; dinette 10x14 ft.; 24 hour service; a real bargain.
3520 LAKE SHORE-DR.

4656 BEACON-ST.
A desirable, homelike, high class, strictly modern 5 room and sun parlor apt.; living room 14x24; tile bath; flowers, shrubs, and trees; best transportation; $60 to $75; restricted. Longbeach 8833.

4 ROOMS, $55 UP
1259 GRANVILLE-AV. Modern; free refrigeration; inador bed. Immediate occupancy. Agent on premises. SCHOENLANK & KIRSCHNER. SHE. 8820.

6612 N. ASHLAND-AV.
Desirable 5 room apt.; white woodwork; inlaid linoleum in kitchen; G. E. refrig. See janitor or phone Randolph 0112.

631 WAVELAND-AV.
6 rms., 3 baths, 3d floor. Sublease. Garage if desired. Bittersweet 3908.

39 E. SCHILLER-ST.
10 rooms, 4 baths; woodburning fireplaces; elevator bldg.; at the drive. Lak. 6480.

2626 LAKE VIEW-AV.
Across from Lincoln Park—5 rms.; 1½ baths; priv. rear porch; janitor on prem.

MODERN 4 rm. apt.—Tile bath, canv. walls; fine loc. and selected tenancy. $72.50 and up. 2956 Pine Grove. Andover 3120.

1214 JARVIS-AV.—Lake apts.; 4-5 rooms; all outside rms.; private beach; garden and lake; 1 block bus, L. Rogers Park 4825.

5241-43 WINTHROP—6 rms.; elec. refrig.; all light rms.; well maintained building. $57.50. Agent on premises.

SUBLET—Beaut. 6 lg. rms.; 1½ baths; 1st flr.; brkfst. nk.; new lino.; G. E. ref.; firplc.; ample closets; gar.; $75. Shel. 6316

CLARENDON APARTMENTS. De luxe 5-6-7 rms.; facing lake; 2 baths; best bargain in city. 4654 Clarendon-av.

2335 COMMONWEALTH-AV. 4 and 6 rooms, $80-$110; exc. loc.; elev. bldg.; best equip. See agt., or Cen. 5050.

843 AGATITE [4450 N.] nr. park; 5 lge. rooms; private front porch. H. W. CROXTON & CO. 4723 Broadway.

1301 ELMDALE—5 rms.; modern; near lake; good trans.; redec.; $62.50. Fra. 0353.

5 ROOMS, 2d floor, Edgewater........$52.50
6 rms., 2 baths, nr. lake; reas. Cent. 6610.

829 MONTROSE—5 and 6 rm. mod. apts.; nr. lake and park. $50 and $55. Lon. 2820.

6 RMS.—Tile bath; shower; white woodwork; arched openings; $55. Well. 1100.

SUBLEASE 2½ RM. APT., $37.50 MO. 1627 LUNT. ROGERS PARK 4196.

6 RMS.—Tile bath, arched doors; stm. ht.. stoker; encl. pch.; nr. Clk.-Belm. Lak. 0102

2617 AGATITE—5 lg. light rms.; h. w. ht.; tl. bth.; encl. por.; gd. tran.; dec. to suit; $65

NEW, modern 4-5 rm. apts. Lake view. 5060 MARINE-DRIVE. LON. 5975.

541 MELROSE-ST.—6 rms.; refr.; dec. to suit; nr. Belmont Harb.; exc. tr. Lak. 6674.

BEAUTIFUL modernistic 5 room apts.; all tr.; $72.50 up. Res. mgr., 4923 N. Wolcott.

444 WEBSTER—4th fl.; 5 rm. apt.; stm. ht.; hot w.; light; nr. Lincoln Pk.; gd. tr.; $35.

TO RENT—APARTMENTS—NORTHWEST.

4, 5, 6, 7 Rooms and Larger.

5 RMS.—2d; all modern; adults; $55. 4843 N. Kostner. Pens. 2046 or Mulberry 3487.

4 RMS.—Canvas walls; tile bath; 4 car lines; steam road. 4209 N. Kedvale-av.

5 RM. apt.—Surf. and stm. trans. 1st flr. front; gar. inc. $60. 3703 Byron. Irv. 8794.

6 RMS., 2d fl.—H. w. ht.; all transp.; nr. schools. 3901 N. Albany. Irving 3502.

MOD. 5 rm. cor. apt.—Tile bath, shwr.; new refrig.; adults; $58.50. 2723 N. Lockwood.

TO RENT—APARTMENTS—WEST.

1, 2, 3, 3½ Rooms.

3308 MAYPOLE—2 rms., modern, sunny; inador; Frig.; near park. All transp.

4, 5, 6, 7 Rooms and Larger.

5 RM. FLAT—Steam heat; elec. refrig.; gas stove, $40. 2447 W. Adams-st.

6 ROOMS—2d apt.; steam heat; adults only. 4014 W. Monroe-st.

TO RENT—APARTMENTS—SUBURBAN.

NORTH.

Evanston—15 minutes to loop.

498 SHERIDAN-RD.
5 ROOMS, 2 TILE BATHS.
Beautiful spacious apt.; living rm., 14x25, high ceiling, picture windows, woodburning firepl. No long hall. Large, light modern kitchen. Mr. Raymond. Rog. Pk. 0458.

BEAUTIFUL 6 ROOM APT. in heart of Evanston; immed. poss....$75. Call Des Plaines 1155; reverse charges.

WEST.

Oak Park—14 minutes to loop.

SUBLEASE 4 RM. APT. — EXCLUSIVE BLDG., $70 MO. E. DAVIS, 1033 ONTARIO, ENTRANCE SE. VILLAGE 8025.

MODERN 5 rm. apt. — Canvas walls, tile kitch. and bath, 4 exposures; reas. rental; 2d apt., 62 Washington-blvd. Village 5826.

EXCLUSIVE APTS.—5 ROOMS. Strictly modern. Randolph 2574.

TO RENT—FURNISHED APARTMENTS.

(See Also Hotels and Apt. Hotels.)

SOUTH.

4140 DREXEL APT. HOTEL—2-3 rms.; $45; new. furn.; firepl.; 24 hr. swb.,bus, L at dr.

5519 KENWOOD-AV.—2 rooms, furnished or unf.; free lt., gas; gd. tr. $20 to $35 mo.

NR. I. C.-LAKE—Lge. cor. rm., 10th flr. Semi-pri. bath. Hyde Pk. 7972. Gentlemen only.

810 HYDE PK.-BL.—Attrac. 2-3-4 rm. newly dec. furn. apts.; reas. rates. Ken. 0940.

WOODLAWN, 6914—5 rms.; sunporch, elec. gas, refrig.; 2nd fl.; $50 per mo.; bus, I. C.

2 AND 3 rooms, private bath; adults; good transportation. 4210 Berkeley-av.

3 ROOM KITCHENETTE. 10808 TORRENCE. REGENT 7626.

6247 BLACKSTONE. 2 rm. kit.; priv. bath; elec. refrig.

SUBLET—1½ rm. nicely furn. apt.; nr. I. C.; $45 mo. Call Fairfax 0691, eves.

SOUTHWEST.

3241 W. 60TH.—4 rm. modern bedrm. apt.; kit. priv.; elec. refrig.; good trans.; $10.

NORTH.

EDGEWATER PLAZA
5425 N. KENMORE.
1 rm. kitchenette; mod. bldg.; elev.; new. dec.; 24 hr. swbd. Compl. Htl. serv. RENTS AS LOW AS $42.50 MO.

2½ RM. KITCH. APTS., $60
Newly dec.; mod. furnishings and carpeting. 24 hr. hotel service; 10 minutes to loop. NORTH PARK HOTEL 1936 N. Clark at Lincoln Park.

113 E. OAK—2 rooms.; newly decorated; partly furnished; refrig., gas, lt., maid service; porch; $55. Adults; no pets.

4637 MALDEN-ST.—Unusual, attr., new. dec. 3-rm. apt.; lite, real bedrm.; refrg., linens, etc.; adults; reas; Wil. express, bus, surf.

LIVING rm., 2 bedrms., kitnt.—Will sell furnishings. 4358 Broadway, Apt. 4.

3 RM. apt.—In-a-dor; very clean; $53.50; lake; Berwyn "L." 1318 Foster. Rav. 5154.

728 ALDINE [3300 N.]—4 rms., 2 bedrms. Refrig. Good transp.; shops. Well. 6241.

SUBLET—Attrac. 3½ rms.; daily maid service; nr. lake. 1333 Birchwood. She. 0318.

1, 2, 3 RMS.—Modern. Sun. morn. 4728 N. Western. Wk. days, Sun. 8005. Irv. 2333.

1029 N. LA SALLE—Large kitnt. apt.; priv. bath; new furn. and decor. $8 wkly.

UNIQUE studio near Loop—Woodb. firepl.; kitch.; Frig.; accom. 1-3; reas. Div.10440.

4322 KENMORE—Nicely furn.; newly dec. 1 rm. apts.; new refr.; all tr.; reas. Adults.

WEST.

OAK PARK CHATEAU—1, 2, 3 room kit.; switchboard service; twin beds; restricted. 330 N. Austin-blvd. Vil. 8500. Aus. 8510.

2 RM. apt.—Nicely furn.; North Austin-blvd. $40 month. Ph. Merrimac 9181.

3345 MAYPOLE—Newly dec. 5 rm. furn. apt. All trans.; adults; $16 week.

WANTED—TO RENT—APARTMENTS.

UNFURNISHED or furnished apt. by adults on near north side. No children. Address P J 562, Tribune.

5 RMS.—Stove heat; North or N. W. of Fullerton; 1 child; call Lincoln 3593.

BLDG. maintenance in exch. for flat or apt. W. side or sub. Address T 367, Tribune.

TO RENT—STORES.

Central.

30 N. LA SALLE—LOBBY STORE. Available for specialty sales, travel bureau, or other high class use. No lunch or cigars. Inquire Room 300.

South Side.

STORES—Good loc. next postoffice; nr. L sta., I. C. [white]; liv. rms. 1130 E. 43d.

TAVERN—Good location. 6706 S. State-st. Key at office. 6704 S. State.

CHOICE LOC.—E. 53d; any line; live business district. ORR REALTY CO., 1315 E. 53d-st.

Southwest Side.

GOOD location for shoe store next to 5 and 10 store. 2439 W. 63d-st.

North Side.

2414 LAWRENCE-AV.
30x170 ft. and part basement; priv. gar. and elev.; suitable for sales and warehousing. Older Realty Co., And. 3120.

DRUG STORE LOCATION
Busy transfer cor. 5200 Broadway. Avail. Nov. 1. Older Realty Co., And. 3120.

632 ADDISON. Nr. cor. Broadway; stm. ht.; ideal infants' wear, florist, radio; no food. See janitor.

STORE—330 sq. ft.; stm. ht.; $45; busy cor. Suit. any bus. 1932 Irving Pk. Bit. 7100.

1028 LELAND-AV.—Store suitable for any business; steam ht.; $35. Delaware 7899.

1748 BALMORAL—Store, 3 rms., bath, $30; Ideal for beauty shop. Also sell new Gibbs beauty shop equipment, $450. Dea. 9862.

STORE with rooms in rear—Stm. ht.; immed. poss.; $50. See janitor. 5830 Broadway.

3856-58 N. ASHLAND—Large cor. store. Stv. heat; reas. Will divide. Lincoln 2282.

Northwest Side.

6959 FULLERTON-AV.—Large store. Reasonable rent. FRANKLIN 8395.

LARGE STORE—RENT ONLY $30. 4642 N. Central-av. Franklin 8395.

West Side.

PAULINA-MADISON—Est. rest. for 10 yrs.; rent store for your own price. Ked. 6377.

Miscellaneous.

STORES in fast growing South Side location. Reasonable rents to start for right party. 2600 E. 79TH-ST.

Shop location in center of retail activity; serving Hyde Park district. Ideal location for lingerie and hosiery.

Large, light store; in heart of Devon-Western shopping district. Will remodel. 2351 DEVON.

3205 W. North-av., at Kedzie; beauty shop location.

3511 W. Lawrence; store, 18x85 in good shopping block.

Single or double store; 5952 W. Roosevelt-rd., at Austin-blvd. This location boundary line of Oak Park, Berwyn, Cicero, and Chicago.

North Shore store on Green Bay-rd., in Hubbard Woods; 30x89. Chain store loc.

Lobby space in Oak Park office building. 1140 W. Lake-st., Oak Park.

THE ESTATE OF MARSHALL FIELD. HENRY F. DARRE, AGENT. 135 S. La Salle-street. State 0675.

TO RENT—OFFICES AND SHOPS.

Central.

32 N. STATE, S. W. cor. Washington—Fireproof bldg.; one floor; also attractive offices; north light; night service; center Loop; single room furnished, $20; with reception room, $35 up; beautiful desk space. Phone, steno. SWIGART & CO., Room 601.

ATTRACTIVE FURNISHED OFFICE WITH RECEPTION ROOM; RENTAL $30; IN FIRST CLASS, WELL LOCATED BUILDING WITH SERVICE OPTIONAL. 30 N. LA SALLE-ST. SUITE 300.

PRIVATE office—Reception room and show-room overlooking lake; electric light; free parking; $50. Superior 0945.

BOARD of Trade Bldg.—Private office, beau. furn.; also reception room; reasonable; imm. poss. Harrison 1810.

NICELY FURNISHED PRIVATE OFFICE—INSURANCE EXCHANGE BLDG. RENT REASONABLE. WEBSTER 3386.

ATTRACTIVE NEW RATES ON FURNISHED PRIVATE OFFICES. ROOM 420. 82 W. WASHINGTON-ST.

FURN. light private office and desk space. Reas. Suite 1315. Burnham bldg.

DESK space—Free pkng., telephone serv.; reas. Lake Shr.-dr. and Ohio. Sup. 0945.

59 E. CONGRESS-ST.—1st flr.; ½ lge. store for office, etc; low rent. Webster 2380.

OFFICE, display or laboratory space. 154 East Erie-st. Whitehall 6026.

DESK space, mail, phone serv.—Amer. Bankers Ins. Bldg., 43 E. Ohio. S.1005. Sup.1780.

ATTR. desk space—Small office. Rm. 925, 39 S. La Salle. Secy. serv. optional.

333 N. MICHIGAN-AV.—Mail-phone service. Telephone-Secretarial Serv., Inc., Fra. 7100.

Outlying.

NORTH—Modern bldg., elevator. 4707 Broadway, 1 rm. 12x16; lav.; $15 per mo. Professional suites available.

7048 S. WESTERN—Office in large apt. bldg. Stm. ht. $30. Key. 4746 or Hem. 0798.

CORNER Offices—Suitable for professions. 2624 W. 51st-st. Republic 1414.

TO RENT—FLOORS AND LOFTS.

Just North of the "Loop"
18 E. Erie-st., at State-st. Attractive modern fireproof building. Entire second floor, 6,300 square feet. Apply 12 E. Erie-st., 3d flr., or see your broker. Sup. 3076.

WANTED—STORES, OFFICES, LOFTS.

STORE with tavern fixtures; prefer N. W. side. Joseph Jambor. Spaulding 0920.

INDUSTRIAL PROPERTIES.

MANUFACTURING building — West side. Ideal plant for ligh tor heavy manufacturing. 12,000 sq. ft. completely equipped with electric power wiring; overhead monorails, line shafts, work benches, and convenient loading facilities. For sale, $10,000 or long term lease. Call any week day. Kedzie 3038.

$8,000 SQ. FT.—2 sty. concrete bldg.; excel. truck load; 7 car priv. switch; 300 lb. flr. load. Sell at attrac. price with financing if desired. Address P D 478, Tribune.

25,000 Ft.-Mfg. or Warehse.
Bldg. on R. R.; almost new; priced to sell. E-Z terms. 5831-39 S. Green. Wen. 7400.

STRAUS OFFERS
28,000 sq. ft. 1 sty., south........$20,000
Straus & Co., 120 S. La Salle. Sta. 1945.

FOR SALE—Corner 2 story bldg. 21,000 sq. ft.; early possession.
HART & WHETSTON. State 8270.

FOR RENT—1st floor, 3,000 ft., front driveway. Additional loft space if necessary. 2237 W. Grand.

WANTED—Office and dock storage space with pick-up service. Address P E 54, Tribune.

GARAGE—30,000 sq. ft.; all or part for rent. No posts; truss roof. Buckingham 6900.

50,000 SQ. FT.—Rent; light, clean; suit. warehouse or mfg. 2620 S. Dearborn. Open.

9,000 FT. mansion—Rent; suit. engineers, clubhse. or conval. hospital. 2632 Prairie.

SELL cheap—2308 Harrison, 50x125; 2 sty. br. bldg. damaged by fire. Mich. 3133.

BARG.—Make offer; 360x125, incl. bldgs.; now lbr. yard. Hartman, 1900 W. 13th.

FOR rent—Large or small spaces on and off track. Edenburg. Calumet 4290.

HOME FURNISHINGS AND FURNITURE.

General.

Good Housekeeping Shops
REMOVAL EXPANSION SALE
SAVE 40% TO 60%
At Unheard of Low Prices
All prices, federal taxes included.
OIL HEATERS.
New 1942 Quaker, orig. crates......$39.95
Lg. size American with economizer..$44.00
New Evanoil, lge. size, pw. air fan..$49.95
Kitchen heater, original crates.......$34.95
Kitchen heater. All-white porc. cook and heat [coal]..........$35.00
REFRIGERATORS.
G. E. famous sealed-in unit [rec.]..$59.00
1 Crosley, family size, guar..........$49.00
Majestic, apt. size [reconditioned]..$39.95
Cold Spot, 6 cu. ft. Guar. Recond...$49.00
RADIOS AND COMBINATIONS.
New Zenith Comb. Limited supply..$39.00
New Wilcox-Gay Recordio. Make your own records.........$44.00
New Philco Console, only.............$29.00
New Combinations. Automatic record changers.........$49.00
WASHING MACHINES.
Maytag rebuilt like new [1 only]..$39.00
Thor—1941 floor sample..........$34.00
Easy-Spinner. Rebuilt..........$49.00
Nationally known double-tub, automatic wringer, recond.......$39.00
FURNITURE AND RUGS.
2-piece living room set.........$39.00
2-piece bedroom set.........$39.00
5-piece dinette set. Solid oak.......$14.00
Rugs, 9x12...........$10.00
Innerspring mattresses.......$10.00
Odd chairs.........$1.50
Pull-up chairs.........$3.49
Vanity, $70 value.........$19.95
Odd springs, beds, mattresses, new..$7.00
Wood beds, $29.95 value.........$10.00
BUY NOW AND SAVE
No finance co. to deal with. No red tape.
LIMITED QUANTITIES
6111 S. HALSTED
AT THIS STORE ONLY
Op. Mon., Tues., Thur., Sat. eve. till 10 p. m.

Sensational Sale
FURN. MART SAMPLES
OFFERED TO THE PUBLIC
40% to 60% Savings
OPEN EVENINGS UNTIL 9
2 piece living rm. sets, odd sofas..$39-$99
3 piece bedroom sets.........$39-$99
7-8-9 piece dining room sets.......$39-$99
5 piece dinette sets.........$9-$29
Better grade twin studio couches..$15-$25
Occasional and pull-up chairs......$3-$12
Odd beds, springs, or mattresses....$5-$11
Kneehole secretary desks..........$10-$99
9x12 rugs ....$7.75-$69
Floor and table lamps ....$1.50-$8.50
Odd dressers, vanities, buffets......$13-$25
TERMS ARRANGED. DEL. 5824.
Hudgin Furn. Co.
471 E. Ohio-st.
2 Blocks South Furn. Mart
COR. LAKE SHORE-DR. AT THE LAKE.

FURNITURE BUYERS!
THIS WILL INTEREST YOU!!
3 ROOMS OF FURNITURE.
Complete with rugs; in excellent shape; $350 worth of furniture to be sold for balance due. $125; to reliable party, complete or separate; in
CENTRAL WAREHOUSE
775 W. JACKSON
SEE CREDIT MGR. MR. COLE.
OPEN EVES. TO 9—SUNDAY TO 5.

Shrewd Buyers Save $400
10% Down—18 Mos. to Pay
On 3 complete rooms of repossessed furniture—original cost $560, bal. due $159. USED 6 WEEKS. Includes living room, dinette, bedroom, spring, lamps, mirror, pictures, tables, occ. piece, etc.
4153 W. ROOSEVELT-RD.
MEYER'S—OPEN EVES. AND SUN.

SMART BUYERS SAVE $ $ $
REPOSSESSED FURNITURE
AS LOW AS 10% DOWN.
AS LONG AS 1½ YRS. TO PAY.
3 rooms complete, 1 MONTH OLD bedrm., living room, dinette sets; rugs, lamps, table, mirror, pictures, etc. Cost $475. Sell for balance due. $138. Terms. Open eve. till 10 p. m. and Sundays. MEYERS.
453 W. 63D-ST.

COOK COUNTY DISTRIBUTORS.
Furniture in Mfr.'s Warehse. 50% discount.
18TH CENTURY, FRENCH, SWEDISH.
$125—2 Pc. Silk Mohair Kidney Parlor..$89
$119—3 Pc. Limed Oak Bedrm. Sets.....$69
$ 55—5 Pc. Swedish Oak Dinettes.......$32
$ 45—9x12 Leaf Broadloom Rugs........$24
HOLLANDER WAREHOUSE—TERMS.
2420 N. MILWAUKEE-AV.
Open Daily to 9 P. M., Sunday to 5.

BEST BUYS IN TOWN
Sample parlor sets as low as $29.95; 3 piece bedroom sets, $39.50; kitchen sets, $24.95; rugs, 9x12, as low as $19.95; dining room sets as low as $39.50; desks and odd pieces as low as $10. Many other sensational bargains.
Middle West Dist. Co.—601 W. Washington.
OPEN EVES.: SUN. 9-5.

WANTED — Reliable Party to take over Beaut. 3 Rooms of Furniture Like New. Parlor Set, Bedrm. Set, Din. Set, Rug, Lamps, Tables, Pictures, Mirror, Dishes, Silverware, etc. All for $138. Will sep. Cash or Terms. $2.00 Wkly. Free Delivery. Open daily to 9 p. m.—Sunday to 5 p. m.
IRVING, 7839 S. HALSTED

Repossessed 3 Rooms Furn.
Living room, bedroom, dinette, tables, rug, lamps, mirror, dishes, and radio. Like new. All for $130 balance, cash or terms. Free delivery. Ask for MR. CLINTON, Credit Manager. 1551 W. Chicago-av. Monroe 6350. Open eves. to 10 except Wed., Fri.

3 ROOMS, $104
Practically new modern furniture. Consisting of beautiful living room set, dinette set, rugs, end tables, lamps, bedroom set, dishes, silverware. Complete or separate. $1 wkly. Warehouse Outlet, 1232 S. Halsted-st. Open eves. and Sunday.

October Clearance Sale
CARPET—FURNITURE—RUGS.
Latest designs—EASY TERMS.
IN VERSCHOORE'S WAREHOUSE.
4040 N. Kedzie. Open eves. 10. Sun. 5.

REMER STORAGE SALE—EASY TERMS. PAR., BED., DIN. SETS, $29; RUGS, $15; SEAMLESS WILTON CARPETS, large size. 5822 N. Western. Open 3 eves., 9; Sun. 5.

IN SCHAULER'S STORAGE—E-Z TERMS.
$350, 3-4 rooms sample furniture ...$169
9x12, 12x15 rugs, Wilton, Orient...$15-$49
4644 N. Western. Eves. to 9 ex. Wed. Sun. 5.

9x12—8x10 USED RUGS.............$2.50
500 YARDS USED CARPET......50c YD.
9x12 NEW BROADLOOMS.........$15.00
228 NO. CICERO-AV. OPEN EVES.

10,000 YDS. NEW BROADLOOM CARPET; 200 new 9x12 rugs; cheap. 5409 S. Halsted.

BAER STORAGE FURN.—Parlor, dining, bedroom sets, $29. 1927 MILWAUKEE-AV.

HOME FURNISHINGS AND FURNITURE.

(See Also Household Appliances.)

General.

BUY NOW! SAVE MONEY!
EASY CONVENIENT CREDIT TERMS.
Repossessed parlor sets..........As low as $22
Sample parlor sets..........As low as $32
3 piece bedroom sets..........As low as $25
Kitchen sets, all kinds..........As low as $18
Twin size studio couches.....As low as $12
Rugs, all sizes..........As low as $10
Slightly used lounge chairs...As low as $10
Sample dining room sets......As low as $22
Desks and odd pieces..........As low as $10
WE OFFER SENSATIONAL BARGAINS.
NELSON BROS. OUTLETS
North: 4840 Broadway
South: 6910 Cottage Grove
Open daily to 10 p. m.; Sunday to 5 p. m.

Central.

LINOLEUM LAID FREE—Carpet, inlaid, 69c-90c sq. yd.; used battle ship, 73c; 12 ft. Quaker, 49c sq. yd.; carpet, 79c yd. up. Belt base, 3c sq. ft.; 9x12 squares, $2.88. 1547 Roosevelt. Open eves.-Sun. Can. 1553.

ROOM 9x12 covered with linoleum, $3.50; room 9x12 covered and padded with Wilton carpet, $47; 42 in. cabinet sink, $29. Connected free. E-Z terms. Hem. 3200.

LINOLEUM LAID FREE—Inlaid 69c sq. yd. Felt base, 3c sq. ft.; 9x12 squares, $2.88. 4812 N. Western. Ard.4100. Op. evs., ex. Fri.

LINOLEUM—Carpet laid free. Inld. linol. 98c yd. Senner's, 2940 Wentworth. Vic. 2894.

South Side.

3,300 RUGS
Throw rugs, 9x12, 12x15, and larger. 520 yds. used Wilton carpet, $1.25. 900 yds. rose velvet, $1.95; 463 yds. green; 505 yds. brown; 501 yds. Burgundy hair carpet [new], $1.50 sq. yd.
ROYALTON RUG CO., 4727 COTTAGE GR.

RUGS ORDERED SOLD
5,000 rugs slashed 55%. 6 more days. 900 yds. carpet, 85c; 2,500 yds., $1.25 up.
795 unclaimed 6x9 to 9x12 to 9x18..$3-$33
895 new 3x5 to 9x12 to 12x25........$4-$79
675 Sample 4x6 to 9x12 to 12x30..55% off.
CHECKER Cleaner Whse., 1301-07 W. 63d.

500 REAL BARGAINS.
French, 18th Century, Swedish, save 40-60%
Parlor, Bedroom, Dining Sets....$39-$98
150 Rugs, all sizes..........$14-$59
2-3-4 Room Outfits..........$89-$189
Cash or Terms. Irving, 7839 S. HALSTED.
Open daily to 9 p. m., Sunday to 5.

MART FURN. OUTLET SALE.
3 Rooms New Modern Furniture. Parlor, Bedrm., Dinette sets, Rugs, Pictures, Lamps, Tables, Dishes, etc. VALUE $300, SALE PRICE $129, TERMS. 5725-27 S. HALSTED-ST. Open Tues., Thurs., Sat., Till 10 p. m.

SAVE AT CITIZENS
2 AND 3 ROOM OUTFITS......$89-$149
Visit our barg. bas. of stge. furn.
6231 COTTAGE GROVE. OPEN EVE.

9X12 RUGS, $20-$25; 8-pc. Dun. Phyfe din. set perf. cond., $85; twin beds, $39, comp.; par., bedr., din. rm. sets, $25; studio couch, $22.50; fine Dun. Phyfe sofa, $79. Terms. Schwartz Stg., 7012 Stony Isl. Dor. 8100.

SAVE $150 on this outfit—3 complete rms. of furn. Pay bal. due, $100 cash or terms. Open daily to 9 p. m. 746 E. 71st-st.

SAVE up to 70% on furniture, radios, rugs and appliances. Commonwealth Furniture. 9012 Commercial. Regent 1918.

SACRIFICE custom made down sofa, like new, $75. Beau. Breakfront, wing chair, tables, lamps, etc. Priv. Hyde Pk. 2829.

SAC. beaut. furn. of my apt., used 3 mos. Rugs. Terms if nec., sep. Dealer. Fai. 1148.

6 STORES—New and used furn., stoves, rugs and linoleums. 6730-42 Cottage Grove-av.

DUNN Bros. Storage Warehouse—Furniture for sale. 6714 Cottage Grove-av.

North Side.

ITAL. carved wain. console table; Venetian mirror; occas. chairs; carved Chin. consl. tbl.; jade quartz lamp; carpet and pads; 1 yr. old; imported orientals, etc. Private. 442 Wellington. Apt. 1-E.

MAPLE Furniture—Factory Samples—Living Room Suites at $32.50. Bedrm. Suites at $39. Dinettes at only $22.50. Big bargains. Wallen Fine Furniture Co., 3300 N. Clark.

SELL immed.—Furn. 5 rms.; liv. rm., din'g rm., bedrm. furn. Rugs, stu. couch, lamps, tables, etc. Reas. Sunny. 5438.

REPOSS.—3 rms.; like new; $99; $10 down. Eve. till 10. Advance Whs. 4342 Brdway.

2 BEAU. bedspreads, 1 hand quilted, 1 hand crocheted; per. cond. Lakeview 9869.

SAC. 6 rm. beaut. furn. used 2 mos.; par., din., 3 bedrm. sets, rugs, sep. Dir. Lon. 2546.

10-PC. very fine walnut dining rm. set, exc. cond. Also, fireplace set. Hol. 8820.

Northwest Side.

USED RUG MART
CHICAGO'S LARGEST USED RUG DISTR. MUST SELL AT ONCE. 1,658 RUGS.
685 unclaimed 6x9, 9x12 to 12x20..$3-$59
492 samples, 4x7, 9x12 to 12x24..$5-$72
1,250 yds. Wilton carpet, figured....$1 yd.
Amer. Pneu. Carpet Clnrs., 3920 Armitage. Open Tuesday, Thursday and Saturday eves.

BRAND new J. Lind and 4 poster wd. beds; mod. beds, coil sprs., mattresses, $6.75 ea.; twin innrspr. studio couches, $18.50; 3 pc. bedrm. suites, $39.75; cash or tms. Chicago Bedding Co., 2645 Milwaukee. Alb. 1111.

NEW 9X10½, 9X12 HEAVY BROADLOOM CARPETS, $15. LIBBY, 7130 W. GRAND.

MUST sacr.—Genuine 9x12 Oriental pat. rug, $40. 7130 W. Grand-av.

BEAUT. hand crochet banquet cloth—New; 4 yards long; $135 cash. Pensacola 0406.

MAPLE desk, 52x32; other hsehold. goods. Private party; leaving city. Bru. 6346.

COMPLETE furnishings of 5 rm. apt. Parlor set, dining rm., cabinets, etc. Arm.6084.

West Side.

SACRIFICE—112 yards of used broadloom carpet; make offer! 610 N. Cicero.

USED RUGS, 8X10 AND 9X12, $5. 7130 W. GRAND, 1ST FLOOR.

9x12—8x10—6x9 USED RUGS........$2.50 4354 W. MADISON-STREET.

Venetian Blinds.

SAVE MONEY ON VENETIAN BLINDS. Wood or Steel slats; factory prices. 10 day delivery guaranteed. DREXEL 7170.

ONE 92 in. flexible steel Venetian blind. Call Plaza 0971.

HOME FURNISHINGS WANTED.

NORTH ....Edgewater 6900
SOUTH ....Fairfax 6180
WEST ....Merrimac 8313
Most $ $ $ for your furn., grand pianos, rugs. See Shamrock first. Call day-night.

CALL KEDZIE 1300
Good cash prices for used furniture, rugs, sew. machines, grand or midget pianos, etc.

SHERIDAN ART GALLERIES, INC. WILL PAY THE MOST CASH for better furniture, rugs, paintings, china, silver, linens, etc. Phone LONGBEACH 7671.

CALL LAWNDALE 4300. Your own price for good used furniture, rugs, stoves, etc.; eves. Sacramento 0581.

SHIPPING to west coast—Highest cash prices for fine furn., Orient. and dom. rugs, bric-a-brac, etc. Dearborn 8724.

SUNNYSIDE 6000—DELAWARE 1622—Need used furniture, Oriental and domestic rugs, etc., at once. Will pay your price.

CALL Clarke's—Lon. 4711. Wtd. all types of furn. Orientals, bric-a-brac. Highest prices.

PARTY needs ORIENTALS, FINE FURNITURE, BRIC-A-BRAC, ETC. Lon. 7218.

KEDZIE 3008—Call before you sell your furniture and rugs. BEST PRICES.

WANT furn., oil, coal and gas stoves, rugs, sewing machs., refrigs., etc. Buc. 0325.

MIDWAY 2221—Need furniture and rugs. Best prices paid.

ROCKWELL 0901—We pay your price; need furniture, rugs at once; eves. Roc. 8421.

MID. 2818—Furnishings kitchenette apts. Need good used furn., rugs, bric-a-brac.

CLOTHING, FURS, ETC.

FUR COATS—Slightly used, at bargain prices, ¾ sheered Beaver, $125; blk. Persian, $95; Silver Fox chubby, $55; magnificent gen. Mink coat, $325; Bau Martin Skunk chubby, $65; pr. huge Silver Foxes, $55; blk. gen. Alaska Seal, $125; gen. white Ermine evening wrap, $100. Miller Fur Co., 166 N. Michigan-av. Open till 9 p. m.

1942 STYLE fox chubbies, $15; worth $49. 1942 beautiful fur coats, $25; worth $69. Guaranteed wholesale prices. Kasnow Whls. Furs, 222 W. Adams. Rm. 263. Open Sun.

HIGHEST CASH PAID FOR men's used clothing, fur coats. We call. Abbott, 4086 Broadway. Lakeview 6820.

HIGHEST CASH PRICES PAID FOR MEN'S used clothing, ladies' furs. Bring them to 4545 Sheridan-rd. Ph. Edgw. 7630. Will call.

SACRIFICE—Move Fla. Genu. Hudson Seal. Also racoon; sizes 14; priv. Ester. 1587.

HIGHEST cash prices for men's used clothing; fur coats. We call. Linc. 4686.

BEAUT. Eastern Mink coat—Size 36; exc. cond.; cost $4,000; will sac. Irving 1281.

GORGEOUS 4 large jumbo skin sables — In storage; must sacrifice. State 4034.

200 UNCALLED cloth coats, fur trimmed, $3.50 up. Abbott. Op. eves. 4086 Broadway.

ANNOUNCEMENT.

UNIVERSITY OF ILLINOIS EXAMINATION FOR THE CERTIFICATE OF CERTIFIED PUBLIC ACCOUNTANT. To be held November 13 and 14, 1941. Grand Ball Room, La Salle Hotel, Chicago, Illinois.
The examination covers: Theory of Accounts and Practical Accounting, Auditing, and Commerical Law [as affecting Accountancy].
For previous examination questions, copies of the regulations and application blanks, address:
G. P. Tuttle, Secretary,
Committee on Accountancy,
University of Illinois,
Urbana, Illinois.

REAL ESTATE—APARTMENT BLDGS.

South Side.

6 STORES—18 APTS.
Nr. 79th-Halsted; cor. bldg.; 12-4s, 4-5s, 1-6, 1-7 [2 baths]. Income $13,581; bondholders liquidation price, $72,000. JOHN McCARTHY, 1405 W. 63d. Rep.5000.

OCTAGON FRONT—3 FLAT. Near 79th and East End-av. Large rooms, breakfast nook, mod. plbg., encl. porch. A-1 condition. $13,500. A. B. Reimer, 3036 W. 63d-st. Hem. 2000.

DO YOU WANT THE BEST 6 APT. BUY IN CHATHAM FIELDS? WE HAVE IT. Modern bldg., 3-5's, 3-4's. Price $20,000. S. A. VAN DYK, Boulevard 3300.

CENTRAL Englewood—Brick 4 flat, 2-6s, 2-7s; furnace and stove ht.; nr. 61st and Halsted. Pr. $6,000. Can loan $4,000. McClun, 217 W. 63d-st. Wen. 1844.

MOD. cor.—6 apt.; 4-5 rms.; tile bath; canv. walls; arched drs.; i. t. stoves; refrig.; Brainerd R. I.; pr. $25,000. Ced. 1300.

RARE OPPORTUNITY. 6—5 rm. apts.; I. C. trans. Inc. $3,500. Pr. $16,500. Ste. 3603.

GREAT income producer—6 apts.; all 6s; large rms.; fine loc. in Hyde Pk.; near 51st-blvd.; rent $5,500. Midway 2704.

NEAR 79th-Winchester—3-6 rm. apts., tile baths, new stoves, refrig.; insulated; oil ht.; terms. Hemlock 7900.

WELL kept and conditioned, 18-apt. cor. 4-5 rms. Woodlawn. Rent, $10,440. Tax $1,215. Frear-Delaplane, excl. agts. Hyd. 7000.

SOUTH SHORE 2 FLAT—$850 dn., $65 mo. 5 rooms, tile bath. OAK Realty, Rad. 7211.

DE LUXE 6 apt., nr. 82d-Ingleside. Tile kit.-bath. Sac. McBride. Bev. 8286.

$45,000—COR.; nr. 80th-Ashland; 15 flats; inc. $9,000; A-1 cond. Medora. Bev. 6155.

AVALON 3 APT.—6 RMS., 1½ BATHS. $65 rent. Sacrifice $13,000. Tri. 6217.

FORECLOSURE—6 flat, 2-5s, 4-4s; newly dec. Nr. 79th-Ashland; $18,000. Stew. 3602.

2 FLAT brick, $8,800; 5-6 rms., excellent cond.; near 79th-Racine. Stewart 3603.

CORNER 18 apts.—Exc. cond.; nr. 63d-st.; inc. $9,500. Price $39,500. Stewart 3601.

CORNER 8 apt. near 72d and Ridgeland—Price only $22,500. Call Hyde Park 7000.

Southwest Side.

ATTRACTIVE corner—11 apt., near St. Rita's; income $5,760; stoker; bldg. is in good cond. Priced right. ADDRESS G Y 570, TRIBUNE.

LESS 4¼ TIMES INCOME. Modern 16 apts., 2 stoves; income $7,800, all rented. Shows 12% net. Near 62d-st. and Western-av. Address H C 108, Tribune.

North Side.

This Last Large Apt. Prop.
available at attractive sale price. It is a sure hedge against inflation if purchased now. 12½% of sale price only is nec. to purchase 30-4s, 6-5s, all beautiful mod. apts. with large rooms, B. I. tub showers, ped. wash st., t. t. stove, Frig. Loc. insures good net after all expense from tenants with secure incomes. Cl. to rap. trans., sch., chur. and shops. Ideal for investment-speculation. Complete analysis furn. to comp. buyer with less than $20,000. Mr. Shea. APPLEGATE AND CO. STATE 9200.

AN INSURANCE PROPERTY
5100 North: 6-5 rm. apts., all large rooms, ample closet space; mod. dec., b. i. tubs, ped. washstands, 4 c. br. gar. Inc. over $4,200. Low taxes and expenses. Close to rapid trans., sch., chur., shops; 20% of sale price nec. to purchase. Mr. Foley. APPLEGATE AND CO. STATE 9200.

BARGAIN—2-5 RM. APTS. Five rms. each, assure yourself of reasonable liv. quarters, $50 each apt. $6,000 total price. 3 blks. to Howard L sta. Shown by appt. Call Koenig. Rog. Pk. 0458.

12 APT. CORNER, LAKE VIEW. 9-4s, 3-5s; rent $6,630; G. E. refr.; price $28,500; cash req. $10,000; bargain. A. M. De CARLO & CO. Hollycourt 1860.

12 APTS. Cor. bldg.; nr. L; all 4 rms.; new stoves. SPLENDID INVESTMENT. PR. $29,500. Walter T. Larson, 5159 N. Clark at Foster.

OWNER desp.—$3,000 cash takes $137.50 mo. inc. prop. H. w. ht.; stoker, cab. sink. $6,400. Address P C 290, Tribune.

18 APTS.—Nr. lake; new; rents $9,600; pr. $40,000; pt. cash. W. H. Schendorf & Co., Sta. 2686.

OWNER wants offer of $9,000—14 yr. old 3 apt., 3-5s; tile baths, 3 car brk. gar., side drive; good transp. Mortens, Div. 4771.

INVESTORS—Look! $13,500. Estate offers attrac. mod. 6 fl., 4500 N.; nr. Lake; inc. $3,300. Dirks Co.,1166 Diversey. Lak.1410.

NEW 12 APT.—9-4's, 3-5's; tile baths, arched openings; rental low at $7,000; nr. all trans. Price $35,000. Hollycourt 8880.

3 FLT. brk.—All 5's., stm. ht., 12 yrs. old, exc. naborhood, new gas stvs., ice boxes. $11,000. Dette, 1922 Irv. Pk. Buc. 2015.

4 APT.—2-5's and 2-4's; Devon-Western; new stoves, refrigerators, and roof. Priced for quick sale. Hollycourt 8880.

CORNER 12 apt.—Less than 4x rental; price $24,250; near transp. Rogers Park 6360.

12 FLAT BLDG.—Stove ht., $1,000 cash dn. payment. 1100 Hudson-av. Haymkt. 2435.

3 FLAT—Nr. Argyle L. 6's rent $47.50 ea. Price $10,000, $2,500 cash. Lon. 5332.

$4,600 BUYS 2-6's brk.—$1,500 cash; stove ht. Magnolia and Dickens-av. Lin. 8943.

4 APT., income prop. Devon-West, sect. Price $13,000, terms. Briargate 2234.

TWO apt., nr. Thorndale L sta.; tile baths, furn. ht. Pr. only $7,950. Ran. 0960.

WISE buyer will like this Edgwtr. 3 apt., 5-6 rms. Stoker ht. $7,750. Tms. Lon. 3354.

HERE'S a 6 apt. "pickup." 3 rm. units. Price less than 4X rent. Bri. 4000.

IMMACULATE cond.—2 apt., br., 5's; 2 h. w. plants; 2 c. gar. Only $9,250. Ave. 1370.

$4,500 BUYS—6-6 room frame 2 flat. 5630 Ridge-av. 43 ft. lot. Lon. 4650.

Northwest Side.

HIGH grade well built 2 apt. brick—7-8 rms., 2½ baths; h. w. ht.; lot 40x125 ft. Logan-blvd. loc. A barg. at $13,000. REALTY AND MORTGAGE CO. 3115 LOGAN-SQUARE. BELMONT 0001.

1½ STORY income frame 5 and 4 rms. 2 car garage. Needs some repairs. Near Kedzie-Irving Park. Pensacola 2600.

2-5s FR.—Stove ht., sm. dn. pymt. $4,750. 5-6 brick, sun par., HOLC mtge., $7,600. J. F. Pagano. 3343 Irving Pk. Irv. 1238.

BR. 6 flt.—5 rms. ea.; 4 car gar.; stm. ht.; lot 52x123; inc. $3,720; pr. rite. Rog. 6500.

BEAUT. 2 fl. brk.—5-5 rm. apts.; stm. ht.; remod. Nr. 2 car lines. $8,750. Pal. 7201.

REAL ESTATE—BUSINESS PROPERTY.

South Side.

5 STORES—3 self htd.; 3 sm. apts.; inc. $3,400; pr. $16,000. Owner. Stewart 4450.

Southwest Side.

PROMINENT cor.—10 mod. stores and offices. Decided barg.; $15,000 cash, bal. mort. FRANKENSTEIN & CO., 110 S. Dearborn.

Northwest Side.

MUST SELL income property—Store and flat, frame, on Higgins-rd. Rents $57.50; for quick sale, $5,200, terms. R. L. Bessner, 710 3d-av., S. E., Rochester, Minn.

FORTUNE here for grocery, 2 story side. St. cor., rooms, in rear, 6 rooms above. Today. $1,500 dn. JORDAN, 3209 Elston.

MOD. 2 sty. brk. store and 5-4-4 rms.—Stm. ht.; stoker; Armitage nr. Grand; $12,000. Scheubert & Scheubert. Albany 1100.

West Side.

3 STORY brk. stores and 4 4-rm. flats—No vacancies; modern store front; barg. $8,500. 3632 W. Roosevelt-rd. Kedzie 5787.

REAL ESTATE—HOUSES.

General.

6 Rooms, 6 Month Old House
Needs work. $150 down, balance to suit. ADDRESS G Y 172, TRIBUNE.

South Side.

$3,000. OWNER WILL SACRIFICE. 5 room frame residence; 1 car garage; side drive; all improvements in and fully paid. Close to merchandising, schools, churches and industry. I. C. transp., bus, and 7 cent surface to loop. Terms to suit. ADDRESS P F 236, TRIBUNE.

HOLC BRK. bung. in Englewood—6 rms.; hot air ht.; 1 c. gar.; pr. $5,450; $545 dn. 12 rm. brk. res. in Kenwood; 2 baths; furnace; pr. $4,900; $490 dn. Hobbs & Grubb. Atl. 4610.

6 ROOMS—7730 YATES
Frame bung., h. w. ht.; lot 50x125; 2 gar.; bsmt. rm. Also 7542 St. Lawrence, 6 rm. brk. bung., $5,750. Donahue, Rad. 3925.

8028 KENWOOD-AV. NR. ILL. CENT. Beaut. large 5 rm. brick bung. Steam ht. Excel. cond.; garage. Lg. finished attic. Leaving city. Sacrifice for quick sale. Woodrich Bros. [Mr. Smith] Tri. 1800.

BRICK BUNG. NR. I. C., $5,000. 8610 Maryland-av. 5 cozy rms., h. w. ht. New electric refrig., t. top stove. Gar. Woodrich Bros. [Mr. Smith]. Tri. 1800.

8055 CALUMET-AV.
Immed. possess. New de luxe 6 rm. home. See it today. Peters, 7923 South Park.

8045 HARPER-AV.—6 rm. brk. bung.; gar.; lot 41x115; storm windows; stm. ht.; oil nat. firepl.; G. E. refrig.; finished bsmt. with lav. Owner will sac. Plaza 5626.

IN BEVERLY—35 ft. lot cor. bung.; 6 rms. with breakfast nook; stoker, h. w. heat, tile bath; R. I. trans. Wentworth 0689.

5 RM. BRK. bung., $5,500; steel const., mtl. weatherstrip, modern plumbing, 2 car brk. gar., h. w. ht.; nr. 75th-Evans. Rad. 6600.

5134 WOODLAWN—13 rm. residence, 3 baths, for sale or rent. Kedzie 8548.

NEW 5 room brick house—$550 down; balance $33 month. Triangle 1655.

Southwest Side.

OPEN FOR INSPECTION
every day, including Sunday, from 9 to 8 p. m. Better built homes for less money. 55th and Tripp-avenue.

New Model Homes Ready
OPPOSITE MARQUETTE PARK. 3500 W. 67TH-ST. BUILDER WILL SELL OR TRADE.

5835 S. MOZART
NEW MODEL 6 RM. RESIDENCE. OPEN FOR INSPECTION.

SELL or rent—6413 S. Rockwell, 6 rm. brk. bldg. For appt., phone Rep. 3713

$450 OR build on your lot—Beaut. arch. brk. bung.; $3,950. Ap. 3558 Archer, 10-8 Sun.

REAL ESTATE—HOUSES.

North Side.

CERTIFIED VALUE
High grade brick bungalow. ONLY $7,000. Hot water heat. Natural fireplace. ARTHUR KRUGGEL & CO. 4931 Broadway. Longbeach 5531.

YOU should see this standout value among W. Rog. Pk. homes today. 6 spec. rms., h. w. ht., tile bath and roof. Fine powder room; near all facilities. Priced right. JACOBS & JACOBS, INC. 2750 Devon.

IN THE best section of Buena Pk. [4200 N.]. 12 room stone and brick residence, on corner at a price little more than land value. R. J. Schweitzer & Co., 3800 N. Western.

6 RM. modernized frame res.—Tile bath; 2 enclos. prchs.; gas ht.; 2 car gar.; $6,750. By owner. 5049 N. Ashland. Sun. 2985.

7 RM. house—100x142 ft. lot; W. Rogers Pk.; fruit trees. Owner, 7309 N. Oakley.

1452 GRACE—6 rm. cottage, with 4 rm. English basemt., h. w. ht., gar. Key. 8700.

Northwest Side.

DON'T WAIT
FOR HIGHER PRICES. Buy now, for immediate or spring delivery, one of these fine Brick Homes. All in excellent cond.; include garages.
3654 N. Lotus; 5 rms. and attic rm..$6,600
6209 Warwick; modernized 5 rms....$6,800
6134 Warwick; large 6 rms..........$7,200
6126 Cornelia; 6 rooms..............$6,900
5531 Pensacola; 5 rms.; fine recreation rm., shwr., toilet rm. in bsmt.$7,800
A. J. Schorsch & Co., 6059 Irving Park-rd.

LEFT CITY—MUST SELL!
Fine 6 rm. brk. bungalow, Ravenswood Manor; weather stripped; auto. heat. See this bargain today! BURKE & LYNN, 4747 N. Kedzie-av. Irving 7120.

4 R. Frame House, $200 Dn.
4 R. Brick House, $300 Dn.
6 rooms, 2 rooms unfinished; $250 down. Short distance from Oak Park. ADDRESS G Y 162, TRIBUNE.

5648 N. DRAKE.
5 rms.; tile bath; kit.; canvas walls; natl. firepl.; recreation rm.; gas heat; gar. Pr. $12,000. Sm. dn. payment, bal. mthly. For inspection phone Longbeach 7150.

NEEDS INSIDE WORK.
4 rm. frame house on paved street; 2 blks. to street car and school. Price $1,975; small down payment. $30 per month. COME OUT TODAY. 8000 Belmont-av.

IMMED. POSS.—MOVING TO CALIF. 5 rm. bung. Light, lge. rms. Also encl. rear pch. A1 cond. 2 car gar. Side dr. Nr. 5200 W. 3200 N. Price $5,250. $1,200 dn. Mars Realty, 5453 Belmont. Pal. 7210.

BUILDER offers new 3 bedrm. brick house—Gas ht., bath, 2 powder rms.; Crawford-Peterson dist.; no dn. paymt. to responsible party. Address O Y 447, Tribune.

CAN you pay $36 mo.? Write for appointment to see the best buy of 1941. 5 rms.; latest features; oil heat. Small down payment. Address M O 300, Tribune.

IMMED. possess.—Fr. res., 8 lge. rms., tile fl., bath; en. pch., stm. ht.; gd. base.; lot 80x100; pv. hy.; outs. city nr. Irv. Pk. bus. $5,500. John Krohn Co., 5343 Lawrence.

6 LARGE rms.—Oak trim; fine cond.; h. w. oil ht.; must be sold to close estate; 5342 Addison-st.; price $6,950; clear. GREGOR, 4200 Lawrence. Pal. 1461.

COR. 5 rm. brick insulated bung.; h. w. ht.; steel construc.; tile bath; Ven. blinds; stm. sash; complete decorating; $6,300; $1,300 cash; $33.64 per mo. MILLS. Merr. 6000.

ON Newcastle from Belmont to Roscoe is the latest addition to our community of 400 new English homes—residences. Op. to 6:30. A. J. SCHORSCH & CO., 6059 Irving Pk.-rd.

IRVING PARK-AUSTIN—6 rm. brick bung.; excel. cond.; stoker; 33½ ft. lot; real barg.; $1,300 cash; bal. FHA. Pens. 3201.

5045 NEWPORT—New, large 5 rm. brk. de luxe bunga.; h. w. ht.; tile kitch., bath; porch; 4" insul.; $9,500 up. Catino, Pal. 7896.

5 RM. modernized frame resid.—Nr. North-Pulaski; pr. $3,500; reas. dn. paymt. L. Roe, 6278 W. North-av. Merr. 5300.

OCTAGON FRONT BUNGALOW. Edison Park; H. W. ht.; tile bath; $5,900. S. O. Stone & Co., 4503 Milwaukee. Pen. 3900.

5 ROOM brick bungalow—2 car garage; 2 blocks from Belmont-Central. $1,750 cash; $40 month. Inquire 5612 North-av.

1½ STORY, 5-3 rms., newly dec.; new htg. plant; lot 30x175; pr. $4,250, terms. Garvin Rlty., 5943 Belmont. Berk. 6681.

MODERATE size brk. home—4 rms. dn., 3 bdrms. up; new furnace; gar.; pr. $4,300; tms. Bankers' Rlty., 5534 North. Mer. 3178.

6 RMS.—H. w. ht.; wide lot; high attic; can add flat; low tax; pr. $4,500. Kild. 5160.

6 RM. frame bung.—H. W. heat; insul.; mod. kitch.; reas. 4255 N. Meade. Pal. 5472.

8 ROOM house—2 baths, on Lawndale near Wilson; bargain. Cent. 7798 for details.

$600 CASH—FHA pmt. $32.50; new brk.; all imps. 7610 Grand-av. Merrimac 6000.

6 RM. res.—H. w. ht.; lot 37½ ft.; suit. 1 or 2 families. Ph. Key. 4978 or Irv. 6277.

REAL BARG.—Mod. 8 rm. brk. resid.; h. w. ht., oil; fine loc., gar Rappold, Kild. 3361

MUST sell—1 yr. old Eng. brk. bung.; 6 rms.; 2 c. gar.; wide lot; excel. cond. Berk. 0601.

West Side.

4 RM. year old frame—Needs finishing; $150 dn.; 6 rms., 4 rms. finished; 2 unfinished rooms; $200 dn., small monthly payments. ADDRESS G Y 163, TRIBUNE.

$1,595—NEW house part. into 4 rms., sm. dn. pay., bal. mo. Address N A 247, Tribune.

HOUSES BUILT TO ORDER.

BEAU. arch. br. bung.—$3,950; sm. dn. pay.; plans, model app. 3558 Archer, 10-8, Sun.

REAL ESTATE—VACANT.

South Side.

BARGAIN FOR BUILDER OR SUBDIVIDER
40 acres; 141st and Western. Suitable for low cost defense housing. Inside village, but not zoned. Chicago water, sewer. Short distance from war order plants. Also close to Rock Island, I. C.—service to loop. Nr. school, churches. Could be used for industrial plant site because of rail facil. J. A. Cullen, 120 S. La Salle. State 1203.

LARGE LOTS
NEAR 79TH-CICERO
$5 DOWN—$5 A MONTH
WE PERMIT YOU TO BUILD EVEN BEFORE LOT IS PAID FOR. FRANK DE LUGACH. 2339 W. 95TH-ST.

8340-42 BENNETT-AV.—50x125......$1,250 R. M. O'BRIEN & CO. 111 W. Washington-st. Rand. 3062.

Southwest Side.

ALL or part—360 ft. S. W. cor. 53d-Lawndale-av.; improv. in and all taxes pd.; asphalt rd.; $15 per ft. Hyd 2348.

20 A.—Woods, on 131st-Archer. Full price $5,000. Smitty, 123d-Archer-Lemont.

Northwest Side.

LOT 40x125—4332 N. Moody; clear; all improvements. Owner, Mulberry 5153, eves.

REAL ESTATE—SUBURBAN—SOUTH.

Beverly Hills—20 minutes to loop.

LONGWOOD-drive—8 rm. brk. residence nr. R. I. depot; h. w. ht.; A1 cond. 1½ baths; 4 bedrms.; 2 car gar.; 50 ft. lot. Ready for occupancy. Price $14,000. Terms. J. H. Ryan and Co., 1546 W. 95th. Bev. 5747.

1514 W. 105TH-ST., $5,750. Newly decor. attrac. small brk. hse.; light and sunny; trees; att. gar.; terms. Barbee Rlty., 216 W. 69th. Abe. 3200.

SIX room Colonial res. and attached gar. Lot 78x133 ft. Large liv. rm., natl. fireplace, powder rm., 1st. Exceptional val. at $13,000. DONALD F. MOORE. 7748 S. ASHLAND.

ATTR. 6 room brick bungalow—Beverly Hills; garage; gas ht. Call Beverly 4086.

5 RM. brk. bung.—Brkfst. rm., tile ba., glzd. pchs.; nr. R. I. sta.; $7,700. Bev. 4850.

WILL sacr. 6 rm. res.—Gas ht., 1½ baths, nat. firepl., range and refrig. Ced. 1603.

Blue Island—34 minutes to loop.

2 FLAT concrete bldg.—7 and 7 rms.; choice loc.; renting at $110 per mo.; pr. $9,250. McNULTY & MULDERNIK. 12739 Western. Blue Island 1126.

General—Suburban South.

REAL BARGAIN AT $7,950.
Truly beautiful 6 rm. rambling type residence on large landscaped premises. Immediate possession. Oil heat; wood burning fireplace; attached garage; recreation rm. 20x20; large screened porch with southern exposure. Present payment $23 mo., includ. taxes, can be continued with substantial down paymt., or can be refinanced FHA. ADDRESS P F 384, TRIBUNE.

ARE YOU HOME MINDED?
Is the down payment holding you back? Can you plan for a home next year? Our unique plan will show you how $100 can start you toward a home and happiness. Complete information free. No obligation. Address P F 439, Tribune.

FAMILY GARDEN FARM.
Almost an acre fine garden soil. New insulated house. Interior needs finishing. Paved road. Electricity. A little ways from Homewood. A real chance for family who sincerely want to help themselves. Price house and land $2,175. Terms. ADDRESS P F 261, TRIBUNE.

5 ACRE WOODED ESTATE.
Near Olympia Fields. Conv. I. C. Ry. Dozens tall trees bordering deep ravine with winding creek. Facing quiet paved road. Electricity; $350 cash, $25 mo. Fine location for home in woods. ADDRESS P D 182, TRIBUNE.

2 ACRES good garden soil—Ideal for poultry; 3 blks. to I. C. elec. Will loan money to build; hard road; elec.; $25 down; $10 month. Prospect 1139.

2¼ ACRES, $495.
Conv. to transportation and south side industries; paved rd.; electricity; terms. $91 cash, $6 mo. Address P C 487, Tribune.

FOR sale—5 acres of rich black soil. Less than 10 miles from south side city limits. Only $975. Terms to suit. F. H. Corthell, 7808 Sangamon-st. Vin. 10535.

DON'T BUY acres south or southwest until you see our ½ to 5 acre locations. Send for list. Address P E 564, Tribune.

Test Your Facts Answers

Here are the correct answers to today's "Test Your Facts" questions:
1. [c] Lower part of the chest.
2. [a] Iris.
3. [a] Joachim von Ribbentrop.
4. [a] Utah.

REAL ESTATE—SUBURBAN—S. W.

General—Suburban S. W.

GARDEN FARM HOMESITES. Nr. 87th-st. and Archer-av. 109x188, $325; $65 cash; $5 mo. W. A. GRITZNER, 8500 S. Loomis-blvd.

HILLTOP HOMESITE, 100X377. Entire block in depth; $495; $95 cash, $7 mo.; electricity; paved rd.; nr. Argo and Clearing. Address P F 386, Tribune.

NEW 6 rms., 1½ baths—Full bsm.; just built. Open daily. 107 Neenah, Worth, Ill.

REAL ESTATE—SUBURBAN—NORTH.

Deerfield—34 minutes to loop.

2 LOTS 50x125—Sm. hse.; gas, elec., water. Sac., $1,200. Address P F 208, Tribune.

Evanston—15 minutes to loop.

BY Owner—2339 Hastings-av. New 2 story hse, with lge. liv. rm.; 2 bedrms., kitchen and breakfast rm. $7,250. Uni. 4023.

4 BEDROOMS, tiled bath, powder rm.; perfect condition; 1 blk. from lake. Reduced to $11,500. Bri. 3300.-Univ. 0283.

EAST EVANSTON—Red brick Col.; 7 rms., 2½ baths., 2 pchs.; lot 50x190. Gre. 2700.

Glenview—27 minutes to loop.

HURRY! HURRY! HURRY
Brand new 5 rm. home with attached garage, 80x150 ft. lot; all imprs. in and paid for. Buy now—start your pymts. May 1st. This kind of an offer can't last. Write today. Address G Y 147, Tribune.

Highland Park—30 minutes to loop.

SHERWOOD FOREST HOMESITES. ROBERT L. JOHNSON, RANDOLPH 0112.

Kenilworth—19 minutes to loop.

EAST—4 bedrms., 3 baths, brkfst. rm.; h. w. o. ht.; 2 cars; wooded; $14,750. Winn. 254.

REAL ESTATE—SUBURBAN—N. W.

Arlington Hts.—21 minutes to loop.

MODERN NEW HOME. On beau. large lot, 66x297; fully completed; 5 rooms; nr. Arlington Heights; conv. C. & N. W. Ry. depot, schools, stores, churches; $5,195; FHA terms. ADDRESS P E 566, TRIBUNE.

Barrington—39 minutes to loop.

6 ROOM area home; brick and frame. Ready for decorators; large bsmt. and garage; modern kitchen; oil heat; picture windows; fireplace; overlooking priv. lake; $39 per month. Small down payment. Address G Y 473, Tribune.

4½ ACRES—Restricted; fine view; will build or make loan to build; long term financing; price $1,850; terms. Address G B 448, Tribune.

Park Ridge—19 minutes to loop.

SEE THE THREE "B" HOME. Best construction. Beauty. Bargain. 5 room brick; gas heat; Kohler bath; St. Charles kitchen; lino. floor; large ½ acre lot; all conveniences. $600 down, $36 month. Address O D 489, Tribune.

IF YOU have $600 cash, investigate the best buy of the year—Large, rambling, brick home on ½ ac. estate nr. Park Ridge; $38 mo.; low taxes. Address P D 480, Tribune.

Prospect Heights—30 min. to loop.

MODEL HOMES OPEN FOR INSPECTION. Large building sites as low as $750. SMITH & DAWSON. NEWcastle 3869.

General—Suburban N. W.

Just Plain Common Sense!
Insist on a One Package Deal
This location has what it takes to satisfy the most discriminating people. Homes of 4-5-6 rms. have been designed by a real practical home architect and are constructed of best materials and finest workmanship with govt. inspection. Land has been divided with careful thought to future of each home owner. Volume building results in low cost and therefore priced unusually low. Small down paymt.; mo. paymts. from $33 to $38.13, incl. taxes and insurance. Write resident representative, A. D. Cline, Box 173, Glenview, Ill.

5 Room House on ¼ Acre
Located close to Glenview in fine community. Water, gas, elec., and stone roads. Can have possession in 30 days; $500 down; $32 per mo.; no extras. Address H D 549, Tribune.

BEAUTIFUL HOMESITE, 132x441. Conv. C. M. & St. P. Ry. depot at Glenview; $695. Will sell $150 dn. and $10 mo. Fine high loc. for home. Electricity and paved rd. paid. No assessments. Address P F 437, Tribune.

BEAUTIFUL 5 rm. home on large wooded hilltop; garage; full bsmt.; oil heat; sun porch; kitchen cabinets. In Barrington's countryside. Small down payment, $42.38 a month. Address G H 269, Tribune.

5-ACRE FARM, $1,500—Paved road, high land, close in, N. W. side, little beyond city limits; terms $300 cash, $18 monthly. Address H A 392, Tribune.

REAL buy; only $40 mo.; small dn. payment; 5 rm. English home; 100 ft. lot adj. beaut. estate; latest kit. and ba.; good trans.; low taxes. Address O Y 321, Tribune.

DON'T buy acres north or northwest until you see our ½ to 5 acre bargains. Send for list. Address P F 238, Tribune.

3 RM. house—Unfinished; 35 mi. N. W.; terms. Priv. pty. Address P G 85, Tribune

REAL ESTATE—SUBURBAN—WEST.

Austin—14 minutes to loop.

10% DOWN, balance HOLC terms—Buys frm. 2 fl. 6-6 rms. Nr. Columbus Pk. Hot water ht. Lot 41x179; 3-c. gar. Pr. $8,650. Pilgrim, 5637 W. Lake. Aus. 1680-Vil. 5100.

Cicero—13 minutes to loop.

5700 WEST ON 15TH-ST.; 38x126 LOT. MANSFIELD 8136.

Downers Grove—37 minutes to loop.

DEFENSE WORKERS. New homes, $350 cash, bal. like rent. All modern conven. Only 22 min. from Western Electric and other W. side plants. C. B. & Q. train service. Compl. information upon request. Address O Y 54, Tribune.

Elmhurst—23 minutes to loop.

6 RM. brick—Lge. studio liv. rm. with firepl., tile walled cab. kit., 1½ tile baths, 3 lge. bedrms., unusual closet space; recreation rm. A fine mod. home in best location; $11,000. J. E. Vandivere, 109 E. 1st, Fischer Bldg. Ph. 606.

$1,595—NEW hse. part. into 4 rms.; sm. dn. paymt., bal. mo. Address N A 246, Tribune

Glen Ellyn—35 minutes to loop.

MODERN home—6 well arranged rms., fireplace; lot 50x175; shade; all in good condition; conv. loc. in fine sect.; $6,750. J. H. Wagoner, 424 Main-st. Phone 25.

Lombard—26 minutes to loop.

BEAU. 55 ft. lot—Street in and paid. $300; $100 down. Address H O 366, Tribune.

Oak Park—14 minutes to loop.

$12,500—7 RM. feature house; 1½ tile baths; h. w. oil ht.; carpeting and blinds. Key at 123 South-blvd. Euclid 163.

BEAU. dec. 6 rm. hse.—Tile kit., tile bath, h. w. ht., 2 c. gar.; $7,950. Village 8504.

River Forest—17 minutes to loop.

A House to Dream About
Just completed and you can move in tomorrow! In a beautiful suburban setting, featuring a lot 105x239x304, backed by rich red oaks, and truly landscaped. You'll appreciate the nine large rooms, the 2 broad porches, the natural fireplaces and the 2 car garage; automatic gas heat. This home must be sacrificed due to family illness. Open Sunday, 2-6. 1512 Forest-av., River Forest, or call owner at Euclid 5244, or Belmont 3700. The buy of a lifetime!

R. F. MANOR—New brk. 6 rm. homes; fine kitch.; 1¼ col. tile ba.; $10,500. Vil. 2568.

Westmont—33 minutes to loop.

$1,595—New house part. into 4 rms.; sm. dn. paymt., bal. mo. Address N A 245, Tribune

Wheaton—38 minutes to loop.

U. S. Curbs Private Building
Last chance to buy beautiful modern home. 8 rooms, finest location in Wheaton. Sacrifice. Views by owner. Edward Sharpe, 633 Annex, 175 W. Jackson-blvd.

General—Suburban West.

RIGHT SMART GARDEN FARM—Just half blk. large new public school, on paved Diversey-av. [just outside city]; electric; large enough for poultry, vegetables, home, and orchard. Price $575; $125 cash; $6 mthly. Address G Y 369, Tribune.

RANCH STYLE HOME COUNTRY EST.—Almost 2 acres; paved blvd. and highway; only half blk. to golf club; S. W. of Elmhurst [interior can be arranged by purchaser]; leased until March 1; price $2,995; $500 cash, $30 month. Address H A 389, Tribune.

UNUSUAL ATTRACTIVE WOODS East end of Du Page County, over 1½ acres runs from newly paved road overlooking little Du Page River. Price $975; $200 cash; $10 monthly. Address H A 395, Tribune.

COUNTRY FARM ESTATE—TEN ACRES fronting main wide paved highway just north of Butterfield-rd. Convenient to city. Price $2,500. Cash $500, $30 monthly. Address G Y 373, Tribune.

4 ROOM year old house—Needs some interior work; $100 down., balance small monthly payments. Address G Y 167, Tribune.

INVESTIGATE western suburbs for best buys. See us in Riverside, La Grange, Western Springs, Hinsdale. HENRY A. MILLER.

REAL ESTATE—ACRE PROPERTY.

CHOICE 10 ACRES—MIGHT DIVIDE. 2½ blks. to depot; 34 min. loop. Tms. or cash. Erskine, 235 Glenview-rd., Glenview.

REAL ESTATE—ACRE PROPERTY.

OVER AN ACRE. Ideal for chicken farm; telephone, electricity, street in and paid; elec. transp. Loop. Schools, churches, stores nearby; low taxes. Healthy living conditions; convenient to Calumet industries; $50 cash, small bal. ADDRESS P E 562, TRIBUNE.

ITASCA HILLS—1 to 5 ac.; rich soil; high and dry; on property Sun., 1-5; loc. on Lake-st., ½ bl. east of route 53, 1 mile south of Itasca. Ph. Bensonville 37W2.

NEARLY AN ACRE—$495. $95 cash, $7 mo. Just outside Homewood. New paved road. Ideal for vegetable or chickens. Address P E 567, Tribune.

30 WOODED A. on Du Page river—Gas, elec. S. W. Downers Gr. J. Palzer, Hinsdale, Ill.

ESTATES PROPERTY.

Country Club-Golf Frontage
160 acres high rolling, partly wooded, overlooks million dollar club, two blocks to sandy beach CRYSTAL LAKE, 2,600 feet golf course frontage, roads on three sides [7,500 feet]. Adjoins village limits and beautiful development of 200 year round homes, 46 min. loop, N. W. trans. Ideal for gentleman's estate or subdivision. Offered at farm prices all or 40 acre parcels. Property part of estate held off market over 30 years. Address E 453, Tribune.

REAL ESTATE—OTHER CITIES.

GOLDEN opportunity in nation's air capital. 26 apt. building, furnished, showing income $1,575 per month. Health necessitates sale. Cash talks. Write Apt. 101—237 S. Main, Wichita, Kas.

DYER, IND.—1 ac. and 6 rm. house; sale or rent. Address P C 219, Tribune.

REAL ESTATE—RESORT PROPERTIES.

Illinois.

UNUSUAL BARGAIN
Lake front cottage; 4 rms. and porch; on wooded lot running to water's edge. $1,975, part cash, bal. on terms. A beau. private restr. lake. Address P D 460, Tribune.

BARGAIN for quick sale—1 acre bldg. site; 2 blks. from Lake Mich. in Lake co., Ill.; 37 mi. north; fine for summer or year around home; valued once at $6,000; sac. for $950; need $200 cash, bal. $10 mo. Address H B 351, Tribune.

FOR quick sale by builder—Lake home; 38 mi. N. W.; built for year round; 4½ lge. rooms with unfin. attic; modern plumbing, elec. fixtures; $2,195; small down payment, $20 per mo.; 1 hr. r. r. or auto to loop. ADDRESS G Y 175, TRIBUNE.

WONDERFUL OPPORTUNITY. 16¼ beautiful acres; Fox River frontage; wonderfully improved with 6 cottages; 4 room house with furnace; large stone bldg. 50x60x75. Cost $75,000. Best offer. ROBERT PETTY, MILLINGTON, ILL.

MUST SACRIFICE beau. lake cottage on natural lake for $725; 50 min. from Chi.; will take $75 down, bal. easy pymts. to responsible party. Address T 438, Tribune.

BARGAIN—NEW MODEL HOMES, $695; 38 mi. N. W.; incl. fruit trees and strawberry plants; small down payment, $3 weekly to resp. party. Address G Y 161, Tribune.

PISTAKEE Bay home—Large rms., bath, running water; private lot. Real bargain. $3,500; terms. Address P J 86, Tribune.

4 ROOM prize cottage, $745—Property fronts on 3 lakes. 37 mi. to Chicago. Sand beach. Tms. No assmts. Address H C 109, Tribune.

Indiana.

$15.00 PER MONTH BUYS LARGE FAMILY CABIN AT LAKE MICHIGAN. Spacious liv. rm., huge nat. stone firepl., 2 lge., airy bedrms., kit. cabs., elec. stove, elec. refrig.; mod. bathrm., flush toilet, stall shwr.; porcelain lav. Price $1,800, incl. lge. lot; improv. with run. water, elec., good roads. No assessments. Resp. family only. Address P J 85, Tribune.

BEAUTIFUL lake front location with full riparian rights—Wonderful sandy beach; restricted district. This valuable property can be picked up at a bargain. Requires quick action. Address P F 436, Tribune.

TWO adjoining 204 ft. deep wooded lots—Close to Lake Mich.; $85 each; $150 for both. Address P E 560, Tribune.

Wisconsin.

Genuine Cedar Log Cabin
4 large rooms; verminproof and rotproof cedar; will last a lifetime without maintenance. All the rugged beauty of the North Woods has been captured in this snug log cabin located on a springfed Wis. lake, 1,000 ft. above sea level, yet only 60 miles from Chicago. A Natural Paradise for fishers and hunters; sand beach and weed free bottom lake for good swimming. Priced only $1,250; small down payment, low terms. Address O K 224, Tribune.

LAKE GENEVA FRONTAGE. Queen Anne; restricted priv. section; running water, gas, elec., full plumbg.; knotty pine interior; private community; beach; boat harbor and pier; $1,790; 5 yr. terms. Address H C 110, Tribune.

BEAUT. all year round 5 rm. lake home—Real knotty pine liv. rm.; din. rm., and kit. Ins. toilet, etc. Good beach, fish'g., and hunt'g. $1,975. Tms. No trades. ADDRESS O K 225, TRIBUNE.

MUST SELL. 4 year old; 5 large rms., porch; inside toilet, gas, water, elec.; at lake 2 miles long; 52 miles from Chicago; $1,250; $100 down; $15 per mo.; no trades. ADDRESS P H 202, TRIBUNE.

REAL sacrifice—4 room cottage and large screened porch, $725; worth $1,500; built for all-year use; on large lake, sand bch.; real fishing; 2 hours drive; easy terms. ADDRESS O G 299, TRIBUNE.

MUST sell—Beautiful 4 room cottage on an unknown large natural, spring-fed Wis. lake only 59 miles N. W. of Chicago; $740 complete; $100 cash; $12 month; no trade. ADDRESS P D 456, TRIBUNE.

MUST sell yr. round log cabin; furn.; ins. toilet; elec.; good fish., hunt.; very lge. lake; $1,250 to reliable party; terms to suit. Address P J 82, Tribune.

LAKE Cott.—$745; scrn. pch.; elec.; 59 mi. Inside toilet. Tms. Address H M 7, Tribune.

LGE. Fox River water frt. lot—Nr. Antioch; $450; $25 down. Address P J 83, Tribune.

CABIN, land—In deer country; good fishing; $295. I. Williams, Ogdensburg, Wis.

BRAND new Wis. lake cott.; lge. scr. porch; $625; terms. Address O J 473, Tribune.

REAL ESTATE—FARM LANDS.

Farm Land Classified advertisments will be found in the News Section adjacent to the daily feature "Day By Day on the Farm."

REAL ESTATE SERVICE.

IF you have any kind of real estate anywhere that you wish to dispose of, I may be able to help you. See me Monday, 7 to 8 p. m. only, or write J. A. Duis, Suite 425, at 111 W. Washington.

REAL ESTATE WANTED.

Apartment Buildings.

2 FLAT brick—North or West Side; reasonable. Address T 559, Tribune.

HAVE buyers for prop.—North or N.W. side. C. B. Zeller, 1543 Melrose-st. Wel. 4466.

Farms and Acres.

ABOUT 100 acres within 80 miles Chicago—Some timber and water. ADDRESS P G 291, TRIBUNE.

2-10 ACRES—With house, 35 to 55 mi. from Chicago; nr. lake. South Chicago 1357.

Houses.

BUNGALOW or 2 flat brick or frame—By Nov. 1; on So. side; for cash. Plaza 8855.

WANT 6 rm. resid.—Gd. neighbhd.; give full details. Address P A 239, Tribune.

2 FAMILY prop. or cottage; S. or S. W. Side. Pay cash. Priv. Address T 440, Tribune.

WANTED—5-6 rm. home in Edgebrook or W. Rogers Park. Address O X 213, Tribune.

Resort Property.

MAY be able to use your inland lake property, vac. or improved. Describe fully. ADDRESS P F 385, TRIBUNE.

REAL ESTATE FOR EXCHANGE.

Apartment Buildings.

EXCHANGE 3 brk. bldgs., 12 flats, for farm with stock. Phone Canal 0532.

Vacant.

GLENCOE—One acre; all clear; highly restricted; beautiful surroundings; value $12,000; exchange for farm, Chicago or Gary property. Bittersweet 1553.

Miscellaneous.

HAVE you any real estate anywhere in the U. S., large or small, vacant or improved, that you care to exchange? ADDRESS P E 559, TRIBUNE.

REAL ESTATE LOANS, MORTGAGES.

FARM AND CITY LOANS
STANLEY FARM LOANS, INC. 39 S. LA SALLE. STATE 5885.

WILL make or buy 1st mtg. on good South Side improved property. Low rates. WM. L. SHARP & CO., 237 W. 63D-ST.

EXCELLENT, EXPERT SERVICE. We build, repair, finance properties. People's Mortgage Corp. Brunswick 6200.

BROOMELL Brothers, Inc., 1st mortgage loans; prompt action. 111 W. Washington.

JOHN A. SCHMIDT INVESTMENT CO. 111 W. Washington, Rm. 1210. Fra. 2232.

STOCKS AND BONDS.

BONDS, Mortgages, real estate, securities. BOUGHT, SOLD, QUOTED. Weissburg & Co. 134 N. La Salle. Ran. 1187.

PATENTS—PATENT ATTORNEYS.

FISHING float patent for sale—Every bite a fish. Now in production. Finest invention since reel. Address O T 251, Tribune.

AUCTION SALES.

WILLIAMS, BARKER & SEVERN CO. 229 S. Wabash-av. General Auctioneers

PRINTING MACHINERY AND SUPPLIES.

FOR sale—No. 3 Vandercook proof press; never off skids; pri. party. Keystone 3600.

LOANS—PERSONAL AND BUSINESS.

Personal Property and Salary.

WANTED
Folks Who Need Loans to Investigate Our Plan
Rates are not the same at all loan companies. We publish our payments and our rates of charge to help you shop for a loan.

CASH LOAN	AMOUNT YOU PAY BACK EACH MONTH INCLUDING ALL CHARGES			
YOU GET	6 Mos. Loan.	12 Mos. Loan.	15 Mos. Loan.	18 Mos. Loan.
$ 25	$ 4.54	$ 2.44	......	......
50	9.09	4.88	......	......
75	13.63	7.33	$ 6.07	$ 5.24
100	18.18	9.77	8.10	6.99
125	22.69	12.19	10.10	8.71
150	27.19	14.59	12.08	10.41
200	36.17	19.36	16.02	13.79
250	45.12	24.12	19.94	17.16
300	54.08	28.87	23.85	20.51

Loans made to single people and married couples on own signature or furniture or auto. No endorsers on any loan. No credit inquiries of friends or relatives. Payments include charges at Household's rate of 2½% per month on that part of a balance not exceeding $100, and 2% per month on that part of a balance in excess of $100. There is nothing else to pay. To apply, phone, write, or visit offices. No delay.

LOOP OFFICES:
100 W. Monroe, 7th floor. STAte 1777
111 W. Washington, Rm. 253. FRA. 1082
5 S. Wabash, 13th floor. STAte 0151
36 S. State, 16th floor. FRAnklin 0884

NEIGHBORHOOD OFFICES:
4704 Irving Park, 2d flr. PENsacola 4570
3150 Lincoln-av., 2d flr. LAKeview 8844
1737 Howard-st., 2d flr. ROGers Park 8320
4554 Broadway, 2d flr. LONgbeach 7163
2800 Milwaukee, 3d flr. CAPitol 3440
841 E. 63d-st., 4th flr. PLAza 8360
9204 Commercial, 3d flr. SOU. Chi. 0103
11106 S. Michigan, 2d flr. COMmodore 3880
6255 S. Ashland, 2d flr. HEMlock 4510
2355 W. 63d-st., 2d flr. REPublic 4472
6856 S. Halsted, 2d flr. ABErdeen 4060
1 N. Pulaski [Crawford], 5th fl. KED. 0704
Cicero, 6012 Cermak-rd., 2d flr. CIcero 6400
Oak Pk., 1140 Lake-st., 3d flr. EUClid 503
Chicago phone: Austin 0474.

HOUSEHOLD FINANCE
CORPORATION.

FAST SERVICE STRICT PRIVACY
SIMPLIFIED Loan Method
Liberal Credit Loan and Payment Plans. Choice of Plans. Friends, Relatives and employers not notified. No co-makers required. Especially speedy Service on Emergency Loans. Amounts and Date of Payments arranged to suit. No insurance required. No Fines. Amounts $10 to $300.
FAMILY LOAN CORPORATION
LOOP: 202 S. State-st., cor. Adams. Century Bldg Room 301. Telephone WABash 2994
LOGAN SQUARE: 3147 Logan-blvd., corner Kedzie. 2d floor. Near "L" terminal. Tel. SPAulding 4100
NORTH SIDE: 6349 N. Western-av., corner West-Devon Devon Bldg., Rm. 206. Tel. BRIargate 4121
WEST SIDE: 4806 W. Madison-st., near Cicero. Next to Walgreen's. Tel. MANsfield 4211
SOUTH SIDE: 2105 E. 71st-street, east of Bryn Mawr I. C. Station, 2d floor. DORchester 2811.
SOUTH CHICAGO: 9113 Commercial-avenue [Opp. Goldblatt Bros.] Lincoln Bldg., R. 10. REG. 6220.

How Much Do You Need?
Simply tell us how much you need, your name, address, and where you work. That is about all we ask when you phone us for a loan. Yes, it is just as simple as that.
But don't take our word for it. Why not phone up and prove it for yourself?
COMMONWEALTH LOAN CO.
3166 LINCOLN-AV., cor. ASHLAND at Belmont. Rm. 224. BITtersweet 3360
4803 LINCOLN-AV., cor. WESTERN at Lawrence. Rm. 208. LONgbeach 3456
4013 MILWAUKEE-AV., cor. CICERO at Irving Park. Rm. 307. AVEnue 0443
1791 HOWARD at CLARK. Rm. 312 ROGers Park 0754
6252 COTTAGE GROVE-AV., at 63d Room 200. HYDe Park 3675
749 W. 63D-ST. at HALSTED. ROOM 200. ENGlewood 1711
1 N. PULASKI [Crawford] at Madison Room 415. VAN Buren 5040
137 N. MARION-ST., at Lake. R. 204. Chgo. Ph. Aus. 1614. Oak Pk., Vil. 6886
6428 W. CERMAK-RD., nr. Ridgeland Chgo. Ph. LAWndale 2882. BERwyn 371

BORROW ON YOUR OWN RESPONSIBILITY
STEADILY EMPLOYED. MEN OR WOMEN. SINGLE OR MARRIED ARE ELIGIBLE HERE
FOR A QUICK SALARY LOAN
CIVIL SERVICE WORKERS GET QUICK SIGNATURE LOANS HERE. $30 TO $300. COMPLETELY PRIVATE. NO OUTSIDE INQUIRIES.
L. T. BAKER & CO.
SUITE 1407: 30 W. WASHINGTON.
PHONE RANDOLPH 6151

SALARY LOANS
On Your Own Signature
FURNITURE LOANS
AUTO LOANS
$30 to $300
PHONE FOR IMMEDIATE ATTENTION.
C. C. ERD
53 YEARS OF FRIENDLY SERVICE.
7 S. Dearborn-st. Suite 616
CENTRAL 4733

MONEY
TODAY OR TONIGHT
Salary, Auto, Furniture Loans
CITIZENS LOAN CORP.
7 S. Dearborn-st. STAte 5000
5967 W. Madison-st. AUStin 7300
2756 N. Kimball-av. SPAulding 4300
811 W. 63d-st. NORmal 5700
1608 W. Belmont-av. LAKeview 7300
1604 E. 79th-st. REGent 5600
6240 Cottage Grove-av. FAIrfax 0600
Neighborhood Offices Open
Every Evening to 8 P.M.

IF YOU NEED TO BORROW
CALL
T. B. WARD, INC.
Where any man or woman can borrow from
$30 UP TO $300
DEPENDENT UPON ABILITY TO PAY.
T. B. WARD, INC.
Room 408 8 S. Dearborn
RANDOLPH 2060.

LOANS—$25 to $300. Harry Palmer & Co. 105 W. Madison, Rm. 501. Randolph 1090.

LOANS—PERSONAL AND BUSINESS.

Personal Property and Salary.

NOW!
CHICAGO'S FINEST LOAN OFFICES
AT
MADISON & DEARBORN
"HEART OF THE LOOP."
SALARY LOANS $25 TO $300
On Your Own Signature
TO EMPLOYED MEN AND WOMEN ARRANGED WHILE YOU WAIT.
NOTE LOANS
To Civil Service and Government Employes. Immediate Service.
AUTO LOANS
NO INSURANCE REQUIRED.
FURNITURE LOANS
Money same day you apply. No deductions. Up to 18 months to repay.
PHONE FOR INFORMATION.
The same quick, friendly service at Imperial's other offices.
IMPERIAL CREDIT CO.
LOOP:
8 N. Dearborn, at Madison, 2d fl. FRA. 6141
SOUTH:
6317 S. Halsted, nr. L sta. ENG. 4010
3200 W. 63d-st., at Kedzie, 2d fl. PRO. 6800
WEST:
7 S. Pulaski [Crawford]. NEV. 7060
NORTH:
1548 Belmont, at Ashland, 2d WEL. 6700
4802 Broadway, at Lawrence. LON. 5188

How to tell whether you can get a LOAN
Here are the requirements at Personal Finance Company: 1st—you must be at least twenty-one years old; 2nd—you must be willing and able to repay a loan in regular but small monthly instalments.
Any honest person who can meet these two requirements can qualify for an immediate loan of from $25 to $250 or more at Personal.
$100 cost just $6.05
WHEN REPAID IN 8 EQUAL MONTHLY INSTALMENTS.
Charges are 1½% per month on balances in excess of $150 and 3% per month on that part of balance of $150 or less. If you need cash come in and see us. We want to make loans.
Personal Finance Co.
11 CONVENIENT OFFICES.
SOUTH SIDE—3 offices:
3rd fl. 841 E. 63d-st. Hyde Park 1471
2nd fl. 757 W. 79th-st. Radcliffe 5225
2nd fl. 2403 W. 63d-st. Republic 7229
NORTH SIDE—3 offices:
2nd fl. 4750 Broadway. Longbeach 4090
4770 Lincoln-av. Longbeach 1321
3982 Milwaukee-av. Palisade 0989
WEST SIDE—2 offices:
4005 W. North-av. Capitol 0700
4010 W. Madison-st. Nevada 2134
OAK PARK:
2nd fl. 1118 Lake-st. Village 4500
CICERO: CICero 666
Ground fl. 5944 W. Cermak-road.
EVANSTON [New Location]:
1603 Orrington-av., 3rd flr. Greenleaf 6081

MONEY ON YOUR SIGNATURE ONLY—Only YOU sign. Fast, confidential serv. 11 convenient offices. LOCAL LOAN CO.

YOU control the COST at General Finance, 211 N. Wells. And. 3028.

Business Loans.

$350 TO $50,000
To Factories, Machine Shops, Restaurants, Stores, Rooming Houses, Laundries. Quick, Confidential Service. NO OBLIGATION for our representative to call
PHONE CENTRAL 5532
National Acceptance Co., 111 W. Monroe.

$300 TO $150,000
ON EQUIPMENT OF ANY BUSINESS. NO CO-SIGNERS. EASY TERMS.
F. BOLAND
Oldest Estab. in Chicago
9 W. WASHINGTON-ST. FRANKLIN 1966.

WANTED—$400 AT 6 PER CT. INTEREST. ADDRESS H N 36, TRIBUNE.

Collateral Loans.

ILL. Corp. wishes to make $25,000 loan payable in 24 mo. installments, secured by $50,000 worth accts. rec. signed by wage earners; 6% interest and comm.; good bank refs. Address P G 97, Tribune.

Jewelry Loans, $1 to $10,000
ILLINOIS STATE PAWNERS ASSN. 140 N. Dearborn, corner Randolph, 2d flr.

FINANCIAL SERVICE.

HEIRS—Cash for legacies, annuities, trusts. Probate Finance, 155 N. Clark. Cen. 2022.

STORE AND BAR FIXTURES.

TAVERN OUTFITS.
1 bar, back bar, 2 wk. brds., stools, booths, 26 table, complete for $95.
2. Bar, back bar, stainless sinks, chrome stools, 26 table, Complete, $240.
3 A 7x12 ft. display refrig. and unit. CENTURY FINANCE CO., CEN. 6661.

TAVERN FIXTURES—COMPLETE. Remodeling; must sacrifice. Bar and back bar, 40 ft. long workboards. Refrigerated coil boxes. Stools. 3937 W. Madison.

REPOSSESSED refrigerated display cases and reach-in refrigerators; easy terms on meter plan. Super-Cold Midwest Co., 1324 South Michigan-avenue.

10 CU. FT. REFRIGERATOR FOR FOOD OR BEVERAGES—25c A DAY; EVENTUAL OWNERSHIP. CALL AND. 4444.

WANTED for factory—Used 8'x10' dry walk-in cooler with compressor and coils. Address O Y 294, Tribune.

STORE, tavern fixt.—Hamburger lunch equip.; New-used. Chas. Bender Co., 608 N. Wells.

MARCEL chairs, $3; waving mch., $39; 4 ft. showcase, $9. Paidar Co., 1120 N. Wells.

SAC. 6 ft. double duty display counter and unit—Like new. $295. Lawndale 2557.

BUTCHER Fixtures — Ice box, counters, blocks, etc. 5615 Lawrence, Kil. 3770.

350—FLOOR Display Cases. All sizes, all shapes. Sell, rent, trade. 1672 W. Ogden-av.

NATIONAL cash registers—$40, safes, scales, meat slicers; refrigs. Wen. 7400.

NATIONAL cash reg., 1c to $99.99. Oak finish. Like new. $50. Pri. 1013 W. 63d.

RESTAUR. fixtures and equip. forecl. Auction Wednesday, 2 p. m. 2616 N. Clark.

DOUBLE DUTY REFRIG. COUNTERS — 6 and 8 ft.; very clean. 220 W. HURON-ST.

3 COFFEE urns—2 4 gal., 1 8 gal., like new; sell for ¼ price. 34 S. Halsted-st.

OFFICE FURNITURE AND DEVICES.

48 STEEL lockers; 1 lot of safe deposit boxes; also chrome furniture and safes. SPITZERS, 167 W. LAKE-ST.

LARGE STOCK OF Oak desks, chairs, files, Kardex. Bargain. GEISER, 130 W. LAKE, DEAR. 3788.

DESKS, CHAIRS, FILES, SAFES, TABLES. Stat. cab. reception r. furn. 1672 W. Ogden.

CASH registers—20; cheap; Bookkeeper; adder; calculator; safe. Aus. 8888.

LYON shelving, lockers, files, desks, chairs. CENTRAL, 20 W. Hubbard-st. Del. 8498.

USED office furn., files, desks, chairs, etc. KENDRICK, 218 W. Jackson. Cent. 4324.

WANTED—Used desks, files, and office furniture for cash. Dearborn 3459.

DANCING SCHOOLS.

YOUNG OR OLD—If you can walk we will teach you to smile, relax, and dance. HELEN ANDERSON DANCE STUDIOS. Priv., $1.00 lesson. Four hour lessons, $5. A PRIVATE STUDIO for every beginner. 155 N. Clark, 738 Sheridan, 30 N. Dearborn. OPEN 11 to 11; Sunday, 2 to 11 p. m.

LEARN to dance correctly—$1 lesson. Sunny Carroll, 4751 N. Western. Lon. 7978.

SPECIALIZE IN BEGINNERS. Lea's studio, 1041 E. 63d. Hyde Pk. 1113.

ALVINA'S, 3361 Madison—Waltz, fox trot, rhumba; $1 pri. less.; 7-$5; no appt. nec.

BEGINNERS Private lessons; day or eves. Teresa Dolan, 1208 E. 63d. Hyde 3080.

LEARN or improve dancing—$1 private lesson; 7 for $5. 12 noon-11. 953 Belmont.

LEGAL NOTICES.

CHICAGO RAILWAYS COMPANY
NOTICE OF ANNUAL MEETING
Notice is hereby given that the annual meeting of the stockholders of Chicago Railways Company for the election of directors and the transaction of such other business as may properly come before said meeting will be held at the general office of said Company, Room 1487 Continental Illinois Bank Building, Chicago, Illinois, on Thursday, the 23rd day of October, A. D. 1941, at the hour of 12 o'clock, noon.
FRANK L. HUPP, Secretary.
Chicago, October 13, 1941.

USED AUTOMOBILES FOR SALE.

M-U-R-P-H-Y
DIRECT FACTORY DEALER
... DODGE ...
1941-Dependability-1941
.. PLYMOUTH ..
Plenty of Cars Here!
MOST CARS WITH RADIOS, HEATERS.
'40 DODGE Sedan..$525
'39 CHEV. Sedan... 445
'34 CHEV. M. Sedan 75
'40 CHEV. Sedan... 575
'37 BUICK Sedan... 295
'40 NASH Sedan... 595
'37 DODGE Sedan.. 225
'36 L.-ZEPH. Sedan. 175
'36 DODGE Sedan.. 185
'40 MERCURY Sed.. 645
100 OTHERS—$45 UP
U. S. Government regulated time payments. One-third down, balance 18 months.
2720 N. Cicero
Open Evenings Until 10

BUICK 1941, $1,075
SUPER MODEL 51
De luxe 4 door 5 pass. tour. used sedan; trunk, pushbutton radio, underseat heater, defroster, air cond., w. w. tires; used little. Like brand new. We have it for $1,075. EASY TERMS. WE TRADE. OPEN EVES.
3939 WASHINGTON

'40 Buick Super Sd., $765
5 pass. torpedo sed.; full de l. equip.; beau. green fin.; mech. perf. Terms, trade.
2317 S. MICHIGAN

BUICK '40 LIMITED
4 DR. 6 PASS. SEDAN. Radio, heater, side mounts. White wall tires......$875
WEST SIDE BUICK
4666 WASHINGTON-BLVD.

BUICK—'40 Century 4 dr. sed.; radio...$850
Buick—'40 Super 4 dr. trk. sed.; rad.. 850
Buick—'40 Special 2 dr. trk. sedan.. 750
Buick—'40 Special 4 dr. trk. sedan.. 775
Buick—'39 Special or Century sedan.. 575
Buick—'37 Special or Century sedan.. 375
JAMES LEVY BUICK, 2257 S. Michigan.

1940 BUICK SPEC., $745
4 Dr. Sed.; Radio, Heater.
GERWIG-NELSON BUICK
8447 S. ASHLAND.

Buick '38 Spec. 4 D. Sd., $415
Original jet black fin.; w. w. tires; heater; complete dual accessories. Terms as long as 18 months.
CHEVROLET DEALER. 940 MILWAUKEE.

'41 BUICK CONVERTIBLE
Model 56 C super club coupe, 8 tube pushbutton radio, pneumatic aerial, heater, def., air cond., w. w. tires. Barg. QUALITY MOTORS. 5718 BROADWAY.

BUICK '41 CONV.
5 pass. club conv. coupe; p. b. radio, w. w., htr., defros., etc. Used. Save over $500. Terms. Hudson Dealer. 3956 W. Grand.

Buick '37 Sedan, $235
4 dr. trunk; radio, heater, white wall tires.
Chevrolet, 24th and Michigan

BUICK—'41 Super convert. 5 pass. coupe, equipt. with radio, heater, w. w. tires; low mileage. A beauty. Bargain. BEN T. WRIGHT. 1101 N. CLARK-ST.

'40 BUICK SEDAN, $695
DE LUXE; TRUNK; RADIO, HEATER. CHICAGO MOTORS. 8106 S. HALSTED.

BUICK—1940 Super 4 dr. sedan, torpedo body; radio, htr.; nearly new tires; used very little; sacrifice. Graceland 0799.

BUICK—1941 super 51 Torpedo sed. Like new. Low milg. rad., htr., w. w., seat covers. Sacr.; priv. pty. Vincennes 4504.

BUICK CONVERTIBLE SEDAN.
1940 Super; low mileage; private owner. Hyde Park 8962. 5609 Harper-av.

BUICK—1940 special coupe; pract. new; low mile.; radio; htr.; seat covers, etc.; guar.; real buy; $695; tms.; trade. 3940 Grand.

BUICK—1939 41 4-door trunk sedan....$575 BROADWAY BUICK. 5701 BROADWAY.

BUICK—'35 8-40 sedan. A-1 condition, 18 mi. per gal. Priv. party. $160. Arm. 0660.

BUICK—'40 super 4 dr. sed.; beau. cond. ROBERTSON BUICK. 1000 S. WABASH.

BUICK—'41 Special sed., $950. Like new; radio, htr., defrost.; priv. pty. Sup. 0945.

BUICK—1940 Special sedan; rad., htr. $695. NORTH TOWN AUTO. 3315 N. CICERO.

CADILLAC '38 SEDAN, $575
Beautiful black 5 pass. tour., 4 dr. model 60. Radio, heater. Perfect mechanical condition. Looks like brand new.
SNOW BROS.
1027 SOUTH-BOULEVARD. OAK PARK.

CADILLAC—'41 sedan; model 62; like new; rad., htr.; must sac. 2247 S. Michigan.

Chevrolet 1941 Sedans
OFFICIALS' CARS
2 doors, 4 doors, 5 pass. coupes, special de luxes; electric tuning radios; underseat heaters, defrosters; lots of other extra equipment; cannot tell from new cars; big savings for you; G. M. A. C. terms. CHICAGO-AV. CHEV. CO.
Chicago-av. at Austin-blvd.

CHEV. 1940, $595
Special de luxe 5 pass.; pushbutton radio, heater, defrosters, blast horns, special steer. wheel. A honey. We have it for only $595. EASY TERMS. WE TRADE. OPEN EVES.
3939 WASHINGTON

CHEVROLET 1941 SEDAN
Special de luxe sport 4 door. Its original green finish and general appearance is the same as new. De luxe fender, trunk and grill guards, and many other extras. New car guarantee. Terms. Trade PRICED TO SELL!
MIDWAY CHEVROLET CO.
6522 COTTAGE GROVE.

1940 CHEVROLET, $565
Jet black town sedan; radio, heater, seat covers. This car had very little use. Looks and runs like a million. Also 2 beautiful 5 passenger coupes. Priced right.
CHICAGO-AV. CHEV. CO.
Chicago-av. at Austin-blvd.

CHEVROLET—'41 de l. trunk sedan; factory radio and heater; to the buyer unable to purchase a new car, here's a chance to save one year's depreciation and to avoid the increased prices of new cars. MONTGOMERY MOTORS. 2300 MADISON.

CHEVROLETS—'41. ALL MODELS
Executives' and officials' cars.
CLAYTON DEAN CHEVROLET,
535 MADISON-ST. OAK PARK.

CHEV.—'41 special de l. 5 pass. cpe.; htr., defr.; seat covers; w. w. tires; low mile.; priv. owner. Mr. Jefferson. Drexel 0073.

CHEVROLET—'41 special town sedan; fully equip.; priv. own.; best cash offer or terms. 4951 Rice. Estebrook 4658.

CHEVROLET—1939 master de luxe town sedan; like new; low mile.; heater, etc.; guar.; real buy; $445 tms.; trd. 3040 Grand.

CHEVROLET—'37 Master de l. 2 dr. sed.; radio, gd. cond. Sunny. 5425. Sun or eves.

CHEVROLET—'37 de l. 2 dr. town sed.; clean; radio, htr.; $225. 738 Diversey.

CHEVROLET—'37 de luxe town sedan. $250. Call Hemlock 8079.

CHEV.—'37 4 dr. de l. sport sed.; radio. $295 2342 N. CICERO.

CHEV.—'36 2 dr. sed.; rad.; exc. cond.; $175 or best offer; terms. 7241 Vincennes.

CHEV.—'38 2 dr. trk. sedan; low mil.; radio, htr.; best offer; trade. Stewart 3942.

CHEV.—'41 conv. cabriolet. Executive's car. Chev. Dlr. 1111 Chicago-av., Evanston.

CHEVROLET—'41 spec. 2 dr. tr. sedan. $725. Nelson Chevrolet. 1002 Diversey-bl.

CHEVROLET—'36 sedan; exc. cond....$195 McMANUS CHEV., 6640 S. WESTERN.

CHEVROLET—'38 2 dr. sedan.........$395 McFarland Keenan, S. E. cor. 76th-Halsted

CHEVROLET—'38 2 dr. Master de luxe sed. $300. Ravenswood 6808. Sun. or Mon. eve.

CHEV.—'37 4 dr. de l. sport sed.; radio, $295 2342 N. CICERO.

CHRYSLER.
'41 STATION WAGON
Little mileage, special equipment. Authorized Chrysler Dlr., 940 N. Clark.

'39 CHRYSLER 6 ROYAL
De luxe 4 door sedan. Rad., htr., overdrive, w. w. tires. Sacr. for immed. delivery. MIDWEST AUTO. 2240 S. MICHIGAN.

Chrys. '37 '6' Spt. Cpe., $265
Radio, heater, and overdrive.
Chevrolet, 24th and Michigan

CHRYSLER—'40 6 cyl. Windsor 5 pass. sed. Trunk, rad., htr. Like new; special..$695 ROYAL SALES. 2524 MILWAUKEE.

CHRYSLER—'37 Royal Sport coupe....$295 JAMES GOODWIN. 5719 Broadway.

USED AUTOMOBILES FOR SALE.

Frank Lynch
B-U-I-C-K
'40 BUICK Super 4-dr. sed., radio, htr. $845
'40 PONTIAC 6 4-door trk. sedan..... 725
'40 OLDS. spt. coupe, radio, etc....... 695
'40 MERCURY 6-pass. sedan.......... 695
'40 PLYMOUTH 4-dr. de l. sedan..... 650
'40 HUDSON 6 4-door trk. sedan...... 625
'39 BUICK 6-pass. cpe., radio, htr..... 565
'39 BUICK 6-pass. sedan............. 565
'39 PLYMOUTH 4-dr. sedan........... 525
'39 DODGE 6-pass. sedan............. 495
'39 FORD 6-pass. sedan.............. 425
'38 CHEVROLET coach 325
'37 BUICK 4-dr. sedan.............. 295
'37 NASH-LAFAYETTE sedan 225
'37 STUDE. 6 4-door sedan, rad., htr. 265
'37 DE SOTO 4-dr. sedan............ 285
'37 PLYMOUTH 4-dr. sedan.......... 275
'37 LA SALLE 4-dr. sed., radio, htr... 325
'37 PACKARD coupe, radio, htr....... 315
'37 OLDS. 4-dr. sedan, trunk......... 295
'36 OLDS. 4-door tr. sed., radio, htr... 265
'35 PACKARD 4-door sedan........... 145
'35 STUDEBAKER sedan.............. 135
'35 OLDS. sedan, radio, heater........ 195
PENSACOLA 2212. MULBERRY 1800.
4444 & 5330
Irving Park
OPEN EVES., SUNDAY

Chryslers—Chryslers
1940 NEW YORKER Sedan; fluid drive. Radio, heater, white walls...........$895
'39 NEW YORKER sedan; radio.........$595
'39 4-DOOR sedan; overdrive...........$495
'39 ROYAL 6 cyl. coupe; black........$445
'38 ROYAL 6 cyl. sedan; radio........$345
'37 ROYAL 6 cyl. sedan; radio........$295
'36 ROYAL 6 cyl. sedan; radio........$195
Bird-Sykes Est. 38 Years
2215 S. MICHIGAN

'41 CHRYSLER, $1,195
NEW YORKER.
4 Door Custom Town Sedan
Fluid Drive, Radio, Htr., W. Walls.
3520 ARCHER

Crosleys, 1941, Brand New
conv. sedans, sedan deliveries, and pickups. Never titled. Big discount. Terms.
2810 W. MADISON
ALWAYS OPEN.

1939 DE SOTO, $495
4 DR. SED.; RADIO, HEATER.
GERWIG-NELSON BUICK
8447 S. ASHLAND.

DE SOTO—'36 AIRFLOW CLUB COUPE. Radio, heater, equipt. Finish new. A real steal. Terms, trade. Independent Motors, 2700 W. Madison.

DE SOTO—'36 4 dr. trk. sed. 6 cyl.; heater, radio..................$249 7320 STONY ISLAND. MID. 6404.

DE SOTO—'38 4 door sedan; heater; new car cond. This car today for only $395. Chrys.-Plym. Dlr., 6051 Cottage Gr. Mid. 4202.

DE Soto '41 de l. 4 d. Fluid dr. 2 tone. $795 4635 WASHINGTON-BLVD.

Dodge 1941 Brand New Discount
SEDANS—COUPES—COACHES.
ALSO
1940 SLIGHTLY USED SEDANS AND COUPES. GORGEOUS, FULLY EQUIPT. LOW AS
$575
F-E-L-Z—DIRECT FACTORY DODGE. 1132 DIVERSEY-BLVD.

DODGE 1940, $595
Luxury Liner 5 pass. touring sedan; trunk, pushbutton radio, heater, defroster, white wall tires, electric clock; just like brand new. A beauty. We have it for only $595. EASY TERMS. WE TRADE. OPEN EVES.
3939 WASHINGTON

DODGES-1941-DODGES
BRAND NEW
SEDANS AND COUPES
SACRIFICE—BIG DISCOUNT
Murphy Dodge-Plym. Dealer
2650 N. CICERO-AV.

DODGE '38—$425
Latest de luxe 4 door touring sedan; built-in trunk, heater, dual equipment, etc. Like new thruout. Terms, trade.
933 WASHINGTON-BL.

DODGE—'40 5 PASS. TRUNK SED.......$565 Original 2 tone finish; pushbutton radio; large heat.; clean interior; terms. GENERAL MOTORS FACTORY DEALERS. 244 MADISON-ST. OAK PARK.

1941 DODGE SEDANS
Fluid drive, radio, htrs., officials' cars. 1019 DAVIS-ST., EVANSTON.

DODGE—1940 5 pass. de luxe sedan; dual equip.; pract. new.; low mileage; htr., etc.; guar.; real buy! $585; tms.; trd. 3940 Grand

DODGE—'37 4 dr. trunk sed.; must see to appre.; no reas. off. refused. 7245 Vincennes.

DODGE—'40 custom 4 dr. sed.; rad., htr. KROLL DODGE. 7124 S. HALSTED.

DODGE—'39 4 dr. sedan...............$475 Chicago Automobile Dist., 6323 S. Ashland.

FORD—Latest '39 5 Pass. sedan. Built-in trunk, heater, etc. Beautiful black finish; sac. for only $395. Terms. DODGE—BENDER-RIEGER, INC.—PLYM.
933 WASHINGTON-BLVD.

Ford 1941 De L. Sedan, $685
Original black finish. Like new. RAY TENNES. 2437 MILWAUKEE. 2451 N. SACRAMENTO-AV.

Ford '38 Tudor Sed., $295
Spotless orig. finish and interior; good tires; A1 mech. cond. Rare value at $295. CLARK-MAPLE CHEV. 1038 N. CLARK.

FORD—'41 convert. club coupe; ebony black finish, red leather upholstery with radio and heater, w. w. tires. A beauty. Bargain. BEN T. WRIGHT. 1101 N. CLARK-ST.

FORDS— SEE STALLWORTH.
1935 Ford fordor sedan..........$129 7400 STONY ISLAND. H. P. 2500.

FORD—1940 de luxe Club coupe. Ebony black. Radio, heater. Bargain. LANAHAN, INC., 2522 and 2542 Michigan.

FORD—'41 de luxe 2 dr. Mercury motor and transmission; like new; low mileage; private; sacrifice. Atlantic 0462.

FORD—1941 super d. l. 4 door sedan. Used. New car guar. Radio. Any reasonable offer. YARD MOTORS. 5212 S. Ashland.

FORDS—FORDS—FORDS. J. A. LAVERY, 6127-43 COTTAGE GROVE.

FORD—'38, 4 door trunk sedan, good condition. Reasonable. 6615 Perry-av.

1936 FORD SEDAN, $60. COOK COUNTY—1340 W. 63D-ST.

FORD—'35 4 door sedan; radio, gas heater; gd. cond.; $100. 2553 N. Central. Ber. 9011.

FORD—'36 2 door; htr.; good mtr., tires; very clean; private party; sacr. Mid. 4509.

FORD—'40 4 dr. sed.; rad., htr..........$595 GOODRICH CHRYSLER. 4125 Lincoln-av.

FORD—'37 85 CLUB COUPE; EXC. COND. RANGECROFT FLOTOW. 4922 Broadway.

FORD—'40 4 door de luxe sedan; radio, heater. $500. Private party. Calumet 7447.

FORD—'36 convert. sedan; radio, htr., etc. Sporty car. Barg. Wright. 1101 N. Clark.

FORD — 1935 tudor sedan; heater; needs work; bargain; $50. 3940 Grand-av.

Graham '41 Hollywood Sed.
Supercharger, heater; beautiful green finish; hardly used; sacrifice; your car as down payment of one-third.
2810 W. MADISON

GRAHAM—'37 4 dr. sed.; rad. htr......$265 South Chicago Buick. 8600 Commercial.

Hudson '37 "6" Sedan, $235
4 door trunk; heater, defroster.
Chevrolet, 24th and Michigan

HUDSON—1940. 6 cyl. 5 pass. de luxe sedan; pract. new; low mileage; radio; htr.; rare buy; $495; terms; trade. 3940 Grand.

HUDSON—'40 5 p. sed. What a buy..$525 Martin J. Kelly. 2369 Milwaukee.

LAFAYETTE — 1937 2 dr. sedan; radio, htr., 4 like new tires, tubes, newly relined brakes; private. Reas. H. Cordt. Rav. 0066.

La Salle '38 Sedan, $495
6 wheels, sidemts., white side wall tires, radio, heater, defroster. Original thruout.
Chevrolet, 24th and Michigan

LA SALLE—1939 touring 4 dr. sed., perf. cond., like new; radio, htr.; barg.. $645 Eureka Motor Sales. 5401 S. Racine.

LA SALLE—'39 de luxe sedan; exterior-interior spotless; mech. cond. A1. Radio, htr. Barg. Ben T. Wright. 1101 N. Clark-st.

LA SALLE—'39 4 dr. de luxe; fully equip.; w. w. tires; exc. cond.; pri. sac. Mid. 7895.

LINCOLNS.
1935's—1936's—1937's. In 5 and 7 passenger models. Lincoln Dealers, 1822 Ridge-av., Evanston. Rogers Park 8842.

LINCOLN ZEPHYR—1937. 4 dr. sed.; radio and heater; w. w. tires; perfect cond. Must sell immediately! 2814 N. Western.

USED AUTOMOBILES FOR SALE.

EMIL DENEMARK
AUTHORIZED CADILLAC DEALER.
'40 BUICK 7 p. sed.; h., r.; 6 w....$1,195
'40 BUICK 51 super sed.; h., r..... 875
'40 BUICK 41 spec. sed.; htr., rad.. 795
'39 BUICK '41 spec. sed.; htr., rad.. 595
'35 BUICK 4 dr. sed.; heater........ 125
'37 CHRYSLER 2 dr. sed.; htr., rad. 295
'36 DE SOTO 4 dr. tr. sed.; h., r.... 195
'37 DODGE 4 dr. trg. sed.; htr., rad. 295
'35 FORD 4 dr. sed.; heater......... 125
'40 LA SALLE club coupe; heater.. 745
'35 OLDS 4 dr. trg. sed............ 145
'36 PLYMOUTH 4 dr. trg. sd.; h., r. 175
'40 PONTIAC 4 dr. trg. sed.; h., r.. 745
MANY MORE TO CHOOSE FROM.
3910 OGDEN-AV.

43 CARS
PRICES FROM $25 TO $300. All of these cars run good; need room. CHAPPELL CHRYSLER, 6200 S. Western.

MERCURYS
1940 sedan coupe; radio, heater; like new thruout; low mileage.
1940 4 door sedan; beautiful green finish; heater, etc.; perf. condition.
1940 2 door sedan; beautiful maroon finish; heater, etc.; like new thruout.
YOUR OLD CAR AS PART PAYMENT.
GLENN E. HOLMES, INC.
30 W. LAKE-ST. FREE INSIDE PARKING

'39 Mercury Conv., $565
5 pass. club coupe. Radio, heater, w. w. tires. Car looks and runs like new.
2246 S. MICHIGAN

MIDGET race car—V8 60 motor; good cond. Best offer takes. 3219 W. 54th-st.

OLDS 1940, $695
HYDRAMATIC gear shift; de luxe 4 door 5 pass. tour. sedan; radio, heater, defrosters; like brand new. We have it for $695. EASY TERMS. WE TRADE. OPEN EVES.
3939 WASHINGTON

1939 OLDS SEDAN, $495
6 CYL.; RADIO, HEATER.
GERWIG-NELSON BUICK
8447 S. ASHLAND.

Olds '37 6 Cyl. 4 D. Sed., $345
Beau. rich green fin.; heater, defrost.; custom seat covers; extended trunk; compl. dual equip. Terms as long as 18 months. CHEVROLET DEALER. 940 MILWAUKEE.

OLDSMOBILE 1936 SEDAN
4 DOOR TOURING; RADIO, HTR....$195 Ruby Chevrolet, Inc. "America's Largest Chevrolet Dealer." 7158 STONY ISLAND. FAIR. 9600.

OLDSMOBILE—6 AND 8.
KAILER-YOUNGQUIST, INC.
"MIDWEST LARGEST OLDS. DEALER." ALWAYS OPEN. 5043 BROADWAY.

OLDS—1940 de luxe 6 5 pass. club coupe, maroon; pushbutton radio; excellent cond.; sacrifice balance owing. Call Finance Co. Monday. Longbeach 5860.

OLDS—1940 custom cruiser sedan; has everything. Orig. price, $1,385; now, $845. Dodge-Plymouth Dealer. 661 N. La Salle.

OLDS.—1939 6 cyl. 70 Club coupe. A clean car; specially priced. LANAHAN, INC., 2522 and 2542 Michigan.

OLDS.—'39 club coupe; radio, heater, 6 cyl. Beau. finish. Bargain. Capitol De Soto. 9429 S. Ashland.

OLDS—1937 6 cyl. club coupe; looks and runs like new; heater, etc.; guarantee; real buy; $345; terms; trade. 3940 Grand.

OLDS.—1939 de luxe sedan. Extra good..$475 Dodge-Plymouth Dealer. 661 N. La Salle.

OLDS.—'35 sedan; radio, heater..........$195 OLDS. DEALER. 4700 WASHINGTON.

OLDS.—'39 maroon opera cpe.; 6 cyl.; w. w. tires; rad., htr., defr.; exc. cond. Man. 6762.

'38 OLDS 5 PASS. SEDAN.............$295 2550 S. MICHIGAN. CAL. 5182.

PACKARD '40
15 TO CHOOSE FROM.
Popular 6 and 120—All body styles. Most cars have radio and heater. Some with overdrive. Priced to sell immediately.
HILL MOTORS-PACKARD
640 MADISON-ST. OAK PARK.

'39 Packard 7 Pass. Sed.
Small Super; black finish; radio, heater; overdrive; side mounts; w.w. tires. Takes small license fee; immaculately clean. Truly a real buy at $895.
PACKARD-CHICAGO
24th and Michigan-av. Calumet 7413.

PACKARD 1936 SEDAN
4 Door Touring Sedan. A Real Buy...$195
RUBY CHEVROLET, INC.
"America's Largest Chevrolet Dealer." 7158 STONY ISLAND. FAIR. 9600.

Packard '40 Club Coupe, $745
Popular 120 model Club coupe. Large built-in radio, htr. Full de luxe equip. Original jet black finish. Spotless interior. Finest mech. cond. A rare value at $745. CLARK-MAPLE CHEV. 1038 N. CLARK.

1932 PACKARD CONV. CPE.
VERY SPORTY CREAM COLOR JOB. $165.
Wenzel Mtrs., 1143 Diversey

Packard '38 Conv. Coupe
5 pass. Club coupe; 6 wheels, sidemts., w. w., rad., htr., defr. Priced for quick sale.
Chevrolet, 24th and Michigan

Packard '37 4 Dr. Sed., $295
Built-in trunk, heater, defroster. Like new.
Chevrolet, 24th and Michigan

PACKARD—1937 120 7 pass. sedan. Carefully driven country car. Looks brand new. Black finish with white wall tires. Radio, htr. $415. Call Harry M. Hintz. Elgin 3497.

PACKARD, late 1937 del. 4-d. sedans.$245 6 cyl., trunk, radio, heater. COLUMBIA MOTORS. 2737 N. CICERO.

PACK.—'37 sup. 8, 7 pass. tr. sed.; practically new motor, tires, gen., batt.; perf. cond.; $650 cash. 4211 W. Lake. Nev. 8080.

PACKARD—1940 4 dr. sedan. Radio, heater. Sacrifice. Republic 6606.

PACK.—38 conv. sed.; rad., htr., w. w.; perfect; $395. 2755 Madison.

PACKARD—'37 sed.; rad., htr., etc....$349 Logan Square Buick. 2468 Milwaukee.

PACKARD—'41 conv. cpe., 6 cyl.; Packard '40 sed. 6 cyl., $595. Packard. 2363 Milw.

PACKARD—'39 club coupe; orig. owner; htr., w. w. etc. Low mil. Col. 1068 aft. 11 a. m.

PACKARD—'37 120 sed.; htr.; el. clock; trunk; gd. tires; exc. cond.; $280. Ave. 5051

PLYMS., BRAND NEW
1941 SEDANS.
BIG SAVINGS
MARTIN J. KELLY, INC.
AUTHORIZED CHRYSLER DEALER.
940 N. CLARK

PLYMOUTH '39—$465
Latest de luxe 5 pass. touring sedan. Built-in trunk, heater, etc. Perfect. DODGE-BENDER-RIEGER, INC.—PLYM.
933 WASHINGTON-BL.

Plym. '40 De L. Sed. $595
Radio, htr., defr., dual eqp., other extras. You would call this car brand new. Chicago's Most Reliable New Car Dealer.
Burke, 6444 S. Western

1937 PLYMOUTH SED., $295
DE LUXE; RADIO, HEATER.
GERWIG-NELSON BUICK
8447 S. ASHLAND.

PLYMOUTH—1941 black, special de luxe 4 dr. trunk sed.; w. w. tires, exc. cond.; sell for balance owing finance co. Call them Monday. Longbeach 5860.

PLYMOUTH—1940 4 door de luxe sedan; radio and heater; excellent condition; sacrifice balance due finance company. CALL THEM—LONGBEACH 5860.

PLYMOUTH—1940. 5 pass. de luxe sedan; practically new; radio; heater; guarantee; $595; also 1935 de luxe 4 door touring sedan; $145; terms; trade. 3940 Grand.

PLYMOUTH—'38 Sedan..................$275 SUNNYSIDE AUTO CO. 4511 Lincoln-av. 4425 N. Western.

PLYMOUTH—'40 4 door 7 pass. sedan; good cond.; $350. Ford '34 2 door coach, motor good; $50. Priv. 921 Newport, 1st flr.

PLYMOUTH '37 4 dr. sed..............$265 ROYAL SALES. 1930 MILWAUKEE.

PLYM.—1940 4 dr. de luxe sedan. Will sacrifice. Del. 4005.

PLYMOUTH—'36 2 door sedan; htr.; excel. condition. Sacrifice. Keystone 7235.

PLYM.—1940 conv. coupe; extra nice..$695 Dodge-Plymouth Dealer. 661 N. La Salle.

PLYMOUTH—1940 de luxe coupe; heater; $595. Original owner. Hollycourt 1741.

PLYMOUTH—'38 4 dr. 5 pass. sedan..$295 Martin J. Kelly. 2369 Milwaukee.

PLYMOUTH—'39 sedan; htr.; very clean; sell unpaid balance. Delaware 0810.

PLYM.—Late '37 De Luxe 4 dr. sed.; trk. rad., htr.; A-1; $300; must sell. Hem. 2767

PLYM.—'38 DE L. TUDOR TRUNK $335. HOEFFEL-GOY 1711 W. 95TH-ST.

PLYMOUTH—'40 4 door sedan; low mileage; excellent condition. Fairfax 8138.

USED AUTOMOBILES FOR SALE.

PRICES CUT TO THE BONE
Quality Remains High!
'36 Chev. sed..$195 '36 Pont. sed.....$245
'36 LaSalle sed. 250 '37 Plym. 2 dr... 299
'37 Olds. sedan. 335 '38 Plym. 2 dr... 380
'38 Dodge sed.. 425 '38 Olds. sed..... 460
'39 Plym. 2 dr. 465 '38 Stude. sed... 475
'38 Pack. sed.. 515 '39 Olds. sed..... 585
Many of These Cars Have Radios and Heaters
AJAX AUTO CO.
7800 Stony Island Sag. 1400

CITY SACRIFICING
'37 Dodge sed..$245 '36 Ford sed.....$175
'37 Plym. sed.. 225 '35 Ford sed...... 95
'36 Dodge sed. 185 '34 Chev. sed..... 65
LICENSE FREE. LICENSE FREE.
CITY AUTO. 1718 S. STATE.

PLYM.—'37 cpe.; Nash '40 4 dr. sed.; acqrd. thru death; must dispose. Dre. 0890.

Plymouth '41 Executive's Car
Special de luxe 4-door sedan; two-tone blue. Radio, heater. Big savings. LANAHAN, INC., 2522 and 2542 Michigan.

PONTIAC '39, $475
De luxe 6 cyl. 5 pass. tour. sedan; trunk, radio, heater, defros.; original finish like brand new. We have it for only $475. EASY TERMS. WE TRADE. OPEN EVES.
3939 WASHINGTON

P-O-N-T-I-A-C-S
1941 PONTIACS, OFFICIAL CARS.
1940 PONTIAC SEDAN; TRUNK....$695
1939 PONTIAC SEDAN; TRUNK.... 545
1938 PONTIAC SEDAN; TRUNK.... 445
1937 PONTIAC SEDAN; TRUNK.... 345
1936 PONTIAC SEDAN; TRUNK.... 225
PONTIAC DEALER. 7727 S. ASHLAND.

PONTIAC—'41 4 dr. sed.; equipped with heater, radio, w. w. tires. Discount. LOEBER PONTIAC. 1111 N. CLARK.

PONTIAC—1938, 6 cyl. 5 pass. sedan; dual equip.; looks and runs like new; htr., etc.; guar.; real buy; $425; tms.; trd. 3940 Grand.

Stude. '41 Champ. Sed., $695
Large pushbutton radio, South Wind heater, spotless orig. maroon fin., interior. A low mil. orig. owner car. Barg. price......$695 CLARK-MAPLE CHEV. 1038 N. CLARK.

'40 STUDEBAKER Champion Coupe, $525. ROMY HAMMES. FORD DEALER. 2515 S. MICHIGAN. CAL. 3131.

TERRAPLANE—'36 4 d. sed.; full svc. $125 Martin J. Kelly. 2369 Milwaukee.

AUTOMOBILES WANTED.

HIGHEST CASH PRICES. EARL A. MARTIN MOTORS.
7615 S. Ashland Tri. 3122

WOULD LIKE TO BUY GOOD USED car from private party. Pay all cash.
3939 N. Western Jun. 4682

HIGHEST CASH PRICES
BRING CAR AND TITLE. COL. 5500. E. C. SCHNEIDER. 4525 MADISON.

Most Cash for Your Car
Can't come in? Call us, we'll come out. REGENT 0616. 7625 STONY ISLAND.

DRAFTEES, ATTENTION: Are you worried about losing money on your present car? We will buy it for spot cash. Top dollar. BRAUD MOTORS—6647 S. WESTERN.

SPOT CASH FOR YOUR CAR. Bring title—take home cash. 2810 W. MADISON-ST.

WE NEED CARS FOR CASH. SEE US BEFORE SELLING. 7010 S. HALSTED. ABERDEEN 9009.

SEE OTHERS FIRST—THEN SEE US! Highest cash prices for late model cars. Ready Cash. 7717 S. Halsted. Rad. 5858.

HIGHEST CASH — Also notes PAID OFF. Quick, courteous service. McKNIGHT. 5928 N. Western. Lon. 1223.

WANTED—OLD, JUNKED OR WRECKED CARS OR TRUCKS. MARTIN'S. 2026 SOUTHPORT. DIV. 2772.

BRING TITLE—GET CASH. 2223 N. CICERO. BER. 4500.

BRING TITLE—CASH AT ONCE. 5301 LAWRENCE-AVENUE.

SPOT CASH—Highest prices. Quick courteous service. 2209 S. Michigan. Cal. 3611.

HIGH CASH PRICES PAID FOR WRECKED, JUNKED CARS, TRUCKS. ARM. 3500.

PRIV. pty. has cash—'41 Chev. conv.; price, etc. R. Stotts. 4278 Rhode Is., Gary, Ind.

CASH FOR YOUR USED CAR. Warner Motor Sales. 958 Diversey.

CASH for light, clean coupe or sedan, '35 to '41, from private party. Hemlock 6399.

OAK PARK DEALER PAYS MORE. 200 Madison-st., Oak Park. Euclid 267.

NEED CLEAN, light car from private party. Cash. Wagner's. 3717 N. Western.

ALL cash for '39 to '41 car from private party. Hemlock 4333 after 10:30 a. m.

HIGH DOLLAR FOR YOUR CAR. 3030 N. CLARK. WELLINGTON 3032.

WE WILL pay top prices for 1935s and up. Lawder Bros. 6900 Vincennes, blk. W. State.

HIGHEST prices—Used, wrecked junk cars, trucks. See us first. 3515 Ogden. Cra. 3664.

HIGHEST PRICES PAID FOR WRECKED OR JUNKED CARS. CAPITOL 1240.

WANT 100 LATE MODEL USED CARS. HIGHEST CASH PRICES. BERK. 1209.

LARGEST CASH PRICES. SEE US. CHEV. DLR., CHGO.-AV. AT AUSTIN-AV.

CARS wanted in gd. condition. Pay cash. 5444 Broadway. Lon. 5875.

TRAILERS—PASSENGER AND UTILITY.

For Sale.

FULL LINE OF NEW GLIDERS. 5 used trailers. Terms. Access.-repairs. ILLINOIS GLIDER TRAILER SALES. 4629 West End-av. Austin 4880. 1 block from Washington and Cicero.

LIBERTY—Streamlite; others; 1942 models, $485 up. Hot floors. Used bargs. Sml. dn. paymts., bal. like rent. Big stock. We rent 'em. 7424 Stony Isl. Dor. 5000, eves.-Sun.

STREAMLITE—18½ to 26 ft. leatherette and Masonite, $495 up; comf. furn.; 1942 models shown. We finance, bal. like rent; also used trailers. 50th and Cottage Grove.

ROYCRAFT—SUP ADMIRAL—UNIVERSAL. Quality buys! Always open. Used Barg. Wright Keim. 9321 Cottage Gr. Rad. 0212.

INDIAN TRAILERS—All models; 16 to 26 ft. $400-$2,500. YOUR OWN TERMS. 7619 Stony Island. Bayport 3388.

ALMA-PLYMOUTH—18 to 27 ft., sm. dn. pay. BARGAINS. 7640 Stony Isl. Reg. 8500.

10 USED trailer bargains—$50 up. Hawkins, 107th, Indianapolis. Rt. 12, 20, 41.

VAGABOND-NEW MOON CONTINENTAL; 20 used. Huyck & Crist. 2426 S. Michigan.

OVERSTOCKED SALE! 15 used trailer bargs.! 12 makes! 9321 Cottage Grove-av.

AUTO REPAIRING, ACCESSORIES.

1 YEAR GUARANTEE
NOTHING TO PAY UNTIL NOV. 15. NO MONEY DOWN. NO FINANCE CO.
10 TO 18 MONTHS TO PAY
No carrying charge if paid within 90 days. Complete overhauling on all makes of cars.
BELL AUTO REPAIR
2452 S. Michigan Cal. 7022

DRIVE A 1941 CAR FREE
while your car is being repaired.
TAKE 18 MONTHS TO PAY
FULL GUARANTEE. NOTHING DOWN.
DAWES, 2309 S. MICHIGAN
All phones Vic. 0909. Call any time.

REPAIRS on all makes—18 months to pay; FREE TOW.; NO MONEY DN. Full guar. 20 yrs.' exp. Op. eves., Sun. Lak. V. 1907.
1928 IRVING PARK

REPAIR your car on time payment. NEWBERRY MOTORS. 1025 N. CLARK.

FREE estimate on repairing—Lowest prices. Central Pk. Station. 3555 Foster. Jun. 7539

AUTOS, TRUCKS TO RENT.

NEW CARS—All body types at lowest prevailing rates. For business or pleasure. CONTINENTAL AUTOMOBILE LEASING. 7126 STONY ISLAND. FAIRFAX 4564.

NEW CHEVROLET passenger car—Chevrolet G. M. C. panel or stake truck; ¼ to 2 tons; rent without driver by day, week, year; low rate. DELAWARE 7272.

RENT A TRUCK by hour, day, week, year; ½ to 2 ton panel stake body; without driver; low rates. Harrison 4806.

FORD—1937 1½-ton stake; prefer steady factory hauling; very reasonable. Arm. 0518.

DODGE—'41 truck. Snub 16 ft. Stake. Steady or part time. Ken. 3559. Ellis.

HAVE station wagon for delivery facilities. Write A. Commarare. 735 Blackhawk-st.

AUTOMOBILE LOANS.

AUTO LOANS
CASH IN TEN MINUTES.
WINTER-HIRSCH
18 YEARS SAME LOCATION.
1842 S. MICHIGAN. CALUMET 4290
4719 W. MADISON. AUSTIN 1243
3943 IRVING PARK. IRVING 6300

LOANS over $300—Auto Bonding Co., 224 S. Michigan. Wabash 2934.

AUTO TIRES.

NEW tires ¼ PRICE—4 Firestones 1100x20, 12 ply; 2 tractor tires, 11x40, 4 ply; 12 Firest. 750x15, 6 ply. 2028 Southport.

NEW U. S. ROYAL SECONDS—Save to 50%. BERLIN TIRE CO., 1400 S. Michigan-av.

MOTOR TRUCKS.

For Sale.

R-U-B-Y
"America's Largest Chevrolet Dealer."
Has the Trucks
These Are Thoroughly Reconditioned & Refinished
1939 FORD: sleeper cab, 10 ply tires.
2 1937 MACK JRS.: 1 low stake, 1 high panel, 11x6x6. Both have dual wheels., full highway equipment, etc.
1936 INTL.: long dual whls., high pan. bdy.
1939 CHEV.: long dual wheels, fish plated, high panel body. A real buy today!
1939 CHEV.: sht. dual whls.; low stk. bdy.
ALSO
'35 INTL. ¾ Ton Panel.................$ 95
'36 INTL. ½ Ton Panel............... 125
'36 CHEV. 1½ Ton Chicago Stake.... 195
'36 CHEV. 1½ Ton Panel, rack on top. 195
'35 FORD; long w. b. Enclosed body.. 195
'38 CHEV. Sedan Delivery............. 265
'40-'39-'38-'37 Chevrolet. Sedan Deliveries—100 to choose from. All reconditioned and repainted like new.
200 OTHERS
Stakes-Dumps-Chassis & Cabs
Ruby Chevrolet, Inc.
7220-30 Stony Island
OPEN EVES., SUN. FAIR. 9600.

RUBY HAS THE LOWEST PRICES EASIEST TERMS
Every Truck Guaranteed
STAKES, HI. STAKES, PANEL STAKES, PICKUPS, SED.-DELIVERIES, ½ TON PANELS, OPEN EXPRESS, SHORT STAKES, HI. STAKES, PANEL STAKES, DUMPS. ALL MAKES.
Ruby Chevrolet, Inc.
1147 W. Jackson-blvd.
ALWAYS OPEN. MONROE 8787.

A. C. MACK 6 WHEELER.
DIAMOND T—1,600; 6 WHEELER.
DIAMOND T—1,200; 6 WHEELER.
A. C. MACK 3½ AND 5 TON DUMP.
A 6 INT.—1,200 gal. tank; compl. eqpt.
NATIONAL. 3393 Archer. Laf. 2000.

'37 Chev. 15 Passenger
1 ton comb. bus truck, first class shape; ideal to carry me to work. Ready to go. MURPHY DODGE-PLYM., 2720 N. Cicero.

Chev. '40 Sed. Delivery, $395
A delivery truck that has had very little use. Also a '39 Chev. at a barg. CHEVROLET DEALER. 940 MILWAUKEE.

Ford '36 1½ Ton Stake, $165
Thoroughly reconditioned; 8 ply dual tires, helper springs, high stake body. Terms. CHEVROLET DEALER. 940 MILWAUKEE

DODGE—LATEST '38 1 TON STAKE; GD. TIRES; LOOKS, RUNS LIKE NEW; SAC. FOR ONLY $345. TERMS; TRADE.
933 WASHINGTON-BLVD.

'41 PLYMOUTH PICK-UP
Brand new, one to close out, big saving. MURPHY DODGE-PLYM., 2720 N. Cicero.

MACK EE; long w. b.; except. clean; reas. The largest selection of used trucks in Chicago. All makes and models. 5715 S. HALSTED. ENGLEWOOD 3333.

DODGE—'39 1½ ton ch. and cab; duals; ideal for short stake or dump body. Specially priced. M. J. LANAHAN, INC., 2556 S. Wabash.

1932 D-6 INTERNATIONAL dump truck—Heil hoist; good condition; $225. Also 1931 Ford 1 ton truck; good cond.; $75. Can be seen at 2225 Main-st., Evanston, Ill.

'37 Dodge ½ Ton Panel, $175
A1 motor, tires, etc. Spanking clean. MURPHY DODGE DLR., 2720 N. CICERO.

FORD—6 wheeler, live axles, clean.....$475 100 TRUCKS—Stakes, panels, pickup, dump. '37-'40; $50 up. 2100 S. WESTERN.

FORD—'36 ½ ton hydraulic dump. 25 others; all makes and models. NELSEN-HIRSCHBERG. 5133 Irving Park.

SLEEPER cab tractors, dump and stake trucks; various makes. Virginia 0210. AUTOCAR SALES. 1716 W. PERSHING.

CHEVROLET—'39 panel delivery ½ ton; excellent cond.........................$325 1647 S. PULASKI. CRAWFORD 1647.

CHEVROLET—'35 sedan delivery; a dandy unit; priced at only.................$95 Southwest Chev., 9220 S. Ashland. Ced. 3500.

5 1939 FORD AND CHEV. ¾ TON PANELS. PRICED RIGHT. $365. LITSINGER'S. 925 W. JACKSON.

FORD—'40 ¾ ton panel; thoro. recond.; 2 tone paint; best value in town..........$395 CHEVROLET DEALER. 940 MILWAUKEE

CHEVROLET—'37 1½ ton chassis; dual tires, helper springs; good condition.........$175 CHEVROLET DEALER. 940 MILWAUKEE

DODGE—1940 ¾ ton urban panel delivery, custom built body, for florist, etc.; sacr. M. J. LANAHAN, INC., 2556 S. Wabash.

INTERNATIONAL—1937 ½ TON PANEL; thoroly recond.; new paint. Only.....$185 CHEVROLET DEALER. 940 MILWAUKEE

CHEV.—'36 ½ ton panel; new paint, tires, and mech. cond. the very best.........$165 CHEVROLET DEALER. 940 MILWAUKEE

DODGE—1939 1½ ton chassis and cab; 160 inch wheelbase; exc. cond.; see to appreciate. 5126 S. Ashland. Rep. 6606.

DIAMOND T—Excellent cond. throughout; dual wheels; 12 foot body. Ohio Parkside Garage, 600 N. Parkside-av.

FORD—'41 1½ ton stake; panel sides; 158"; like new; private pty. Rav. 9294.

CHEVROLET—1937 dump, 1½ ton. Woods hydraulic hoist. $235. 1382 Randolph.

FORD—V-8 6 wheeler dump; A-1 cond. Greco rear ends; $300. 816 Sedgwick. Del. 7269

STUDEBAKER—'41 EXPRESS COUPE; LOW MILEAGE. PENSACOLA 6419.

CHEV.—'39, 1½ ton; 10 ply tires; $350. Take small car in trade. 3243 W. Ogden-avenue.

CHEV.—'36 ¾ ton panel; ready to go...$75 CHEVROLET DEALER. 940 MILWAUKEE

DEPENDABLE used trucks. Priced to sell. $50 up. Reo Motors, Inc., 2255 S. Wabash.

FOR used truck bargains see GMC first—1700 W. Pershing. Phone Vir. 1700

TRUCKS—50—USED. ALL KINDS. JACKSON KEDZIE. 3210 W. JACKSON.

Trailers and Tractors.
COMMERCIAL TRAILERS.
All models—sizes and types.
Lowest prices. Best deals.
2429 S. WABASH. VICTORY 5954-61.

1938 MACK tractor—With good steady hauling, short run. 2512 Archer.

LAPPEER Trailers—All sizes, all style bodies, no reas. offer refused. 1382 Randolph.

RADIOS, SUPPLIES, AND SERVICE.

FOR IMMEDIATE REMOVAL FROM CENTRAL WAREHOUSE.
R. C. A. consoles, demos., only..........$19
New 1941 Philco consoles, only......... 29
New Zenith comb., limited supply....... 34
New Wilcox Gay recordio, only.......... 39
New 1941 Philco comb., tile front....... 44
New Howard comb., auto. record chgr.. 49
Free Delivery—Cash or E Z Terms.
775 W. JACKSON. OPEN EVES., SUN.

GUAR. RADIO SERVICE, $1; CITY WIDE AETNA RADIO SERVICE. ALBANY 6460.

NEW 1942 models—$6.95 up; easy credit. City Outlet. 4620 S. Ashland. Yards 5666.

BRAND new Philco auto. changer—Was $119, now $49; tms. Whse. outlet. 1232 S. Halsted.

MUSICAL AND DRAMATIC.

ANNA BOYD—929 Kimball Bldg. Piano and theory. All grades. Special offer to talented children and adult beginners. Fridays, 1-7. Phone WEBSTER 7529 for appt.

SINGERS—Soprano, tenor, bass, dance team with routine for immediate production. Sunnyside 3112.

RADIO TRAINING AND BOOKING. L. GORDONI. 1258 S MICH. CAL. 6700

ABSOLUTELY free violin or mandolin with 1 mo. lesson; exp. teacher. Bit. 8132.

INSTRUCTION.

LEARN MEDICAL LAB. TECHNIQUE. Great demand in this field. Subjects taught by physicians. Clinical exp. and placements for students. Illinois College of Medical Laboratory Technique. 3357 W. Roosevelt-rd. CRAwford 9048.

SPANISH—Former South American diplomat needs 2 more for select group. And. 2242.

LEARN Swedish massage — Good pay the Kellberg Way. 32 N. State, 9th floor.

MOTORCYCLES AND BICYCLES.

WAREHOUSE disposal of trade-in bicycles—

BARG.—New, used boys'-girls' bicycles; tms. $3.95 and up. Open eves. and Sunday till 1 p. m. 1339 S. Cicero-av. 3447 Lawrence-av. Jun. 2078. Op. ev.-Sun. 5

SACRIFICE—Move Fla. Schwin bicycle, fully equip.; 2 mos. use; private. Ester. 1587.

1936 HARLEY-DAVIDSON model 80; excellent condition; $185. Berkshire 4710.

AUTO CREDITS.

HAVE credit of savings of $100 on new '42 model Chev. at Midway Chevrolet Co., 6522 Cottage Grove. Oakland 9288.

$387 CREDIT on a Pontiac held by Franklin Weber Motors. 6115 N. Clark-st. Call Belmont 8097.

GARAGES—FOR SALE AND TO RENT.

WANTED to rent—About 50 car capacity north of Irving Park-rd. Buck. 6111.

BUSINESS OPPORTUNITIES.

Businesses for Sale.

BAKERY-Delicatessen—Very good s. w. location. Inq. 5229 S. Sacramento.

BAKERY—Modern; est. 15 years; well equip. Reas. rent. Sacrifice. Village 4711.

BAKERY, Retail — Estab. for years; good inc.; liv. qtrs.; retiring. 443 W. 115th.

BARBECUE and restaurant—Must sell. Spin Inn, 210 E. 47th-st., La Grange.

BARBER shop—2 men; estab. 12 yrs. uptown dist.; gd. bus.; leave city. Lawn. 5294 aft. 7:30 p. m.

BARBER SHOP—3 chairs; fully equip.; exc. loc.; est. clientele; living qtrs.; low rent; sac. $350. 2608 Lawrence-av.

BARBER SHOP—2 chairs; sell cheap; leaving city; cash or terms. 3604 N. Lavergne.

BARBER SHOP—2 chairs; good location. 1125 S. Homan. Kedzie 6872.

BARBER shop—2 chair; hot water; stm. ht.; rent $35; 3 yr. lease. 937 E. 55th-st.

BARBER and beauty shop—Also fixtures; new, used. PAIDAR CO., 1120 N. Wells-st.

BARBER shop—Real bargain; must sell at once. 4706 Cottage Grove. Kenwood 0641.

BICYCLE shop for sale—Including merchandise; $200. Phone Delaware 7899.

BEAUTY shop—Complete; 3 Aerex Dryers, Nestle perm. machine; living quarters if desired. Or will sell fixtures. Account of illness. Grovehill 4778.

BEAUTY shop—Est. 15 years; excell. business; good location. Boulevard 9875 Sunday or Monday and Wednesday evenings.

BEAUTY shop—Going bus. in thriving city of 30,000. Transfer forces sale. Mod. equipment. Address L L 248, Tribune.

BEAUTY shop—Fully equipped; good clientele; nr. transfer cor.; S. W. side. For appt. with owner. Prospect 9000.

BEAUTY shop for sale—Supplies, equipment; cash; easy terms. Catalog free. GIBBS & CO., 21 S. WABASH-AV.

BEAUTY shop—Estab. 6 yrs.; chrome furn.; Venetian blinds; heated; rent $45; living qtrs. A real buy. Albany 5590.

BEAUTY shop—Owner living out of town, can't handle; sacrifice. Call eves., 6 to 9. 3402 Southport. Bittersweet 4810.

BEAUTY SALON—Very modern, north side business location. Pensacola 9681.

BEAUTY SHOP—In N. side apt. hotel; excel. clientele. Address P E 252, Tribune.

BEAUTY SHOP—Estab. 15 yrs.; good loc., Oak Park. Sun. Berk. 0459. Village 8133.

BEAUTY Shop—Modern equipment; at sacrifice. 5105 N. Clark-st.

BEAUTY shop—Barg.; apt. htl., Rog. Pk.; $80 wk. bus.; retirg. 1462 W. Fargo. R.P. 0165.

BEAUTY shop—Estab. 8 yrs.; n. w. side; will sacr.; must leave town. Irving 7660.

BEAUTY shop—Loop; unusually attrac.; well estab.; exc. bus. and loc. Dear. 2821.

BEAUTY shop—Roger Pk.; wond. opp. Owner retiring. Address P B 233, Tribune.

BEAUTY shop—Est. 8 yrs.; exc. bus.; rent $35. Reas. 811 N. Laramie. Col. 3373.

BEAUTY shop—South side, gd. location, fully equipped; will rent. Stewart 7100.

BEAUTY Shop—Mod.; steady clientele; 2½ liv. rm., $30; retiring. 2339 W. 67th-st.

BEAUTY Shop—Fully equipt.; modern; low rent; exc. bus.; reas. 3369 N. Milwaukee.

BEAUTY shop—Estb. 12 yrs.; liv. qtrs.; reas. rent; heated; does $100 wk. 7911 Evans.

BEAUTY SHOP—WELL ESTABLISHED. In loop. Reasonable. Dearborn 6572.

BEAUTY shop—Corner Belmont and Central. Phone after Monday. Avenue 2111.

CANDY store—Near 3 schools; $700 cash; full price. 5607 Lawrence. Kildare 0919.

CANDY, ice cream, sch. supplies, lt. groc.—3 lvg. rms.; rent $25; reas. 2833 Clybourn.

CANDY store—Good loc.; reasonable; sac. acct. other interests. 3336 N. Halsted.

CANDY, fount., variety, cig.—3 htd. liv. rms.; car stop; sacr. acct. illness. Spaulding 1399.

CHILI Parlor, Hamburger Stand—Reasonable. Good location. 1113 W. 18th-st.

CHIROPODIST OFFICE—IN LOOP. Ideal for 2. Reasonable. Dearborn 6572.

CIGARS-Cigarettes-Candy—Also lge. mag. bus. Busy loc. nr. st. car bus. "L." Well. 5955.

CLEANING-Dyeing Establishment — Fully equipped; stm. ht.; liv. qtrs.; reas. rent; South Shore district; sell acct. sickness. Triangle 0113 for appointment.

CLEANING and TAILOR SHOP—Modern equipt. Estab. business. 1304 W. Morse-av.

CLEANING, tailor shop—Estab. business. Sell acct. illness. Reas. 1834 E. 79th-st.

CONFECTIONERY—Cor. location; fountain, cigars, cigarettes, tobacco, magazines, newspapers; est. 20 years; near 2 depots; Chicago suburb. Address T 450, Tribune.

CONFECTIONERY-Cigar Store—Estab. bus.; busy loc.; reas. Brunswick 8038.

CURTAIN cleaning shop—Well estab.; good income. 1011 N. California. Brun. 4351.

DEL.-groc.—Mod. elec. equip.; rent $35; liv. rms., htd.; good bus. Owner leav. city. Pri. to sell; tms. Ross Co., 6412 Cott. Gr.

DELICATESSEN—Established; living rooms; rent $25; leaving city; must sell; reasonable. 371 E. 75th-st.

DELICATESSEN—In a 67 apt. bldg.; well stocked; reas. 5237 Lake-st. Colum. 3377.

DELIC., Candy, Lunch—Old estab.; liv. qtrs.; rent $15; barg., $375. 1810 Wellington.

DENTAL OFFICE—WITH PRACTICE ON SOUTH SIDE. PHONE INTEROCEAN 9719.

DRESSMAKING shop—Logan Square dist.; estab. 8 years. Albany 8339.

DRESS, millinery, sportswear—Mod.; in suburban town. Reas. Address T 531, Tribune.

DRY GOODS—Must sell acct. draft; sales $15,000 yr.; inventory over $5,000; sell for $4,000 cash. Lincoln 5453.

DRUG STORE
751 Howard-st., Evanston; fully equipped, fountain, etc. A good going business. For particulars call Mr. Benson. Longbeach 8833.

DRUG store — Colored; key location; sales $150 daily; approx. 5 per cent lease. Fixtures $2,500, plus salable stock. Inventory reduced if desired. Address P B 270, Tribune.

FISH mkt., delic.—Mod. equipt; est. bus.; good loc.; 4 rms.; long lease; rent reas.; short hrs.; no Sun.; profitable. Hem. 9070.

FLORIST shop—Under the L; doing good business; retiring. 1358 Morse-av.

FLORIST—Estab.; big season ahead! Rent $27.50; teach; make offer. 7763 N. Sheridan.

FLOWER SHOP — ESTABLISHED MUST SACRIFICE. 1908 EAST 71ST-STREET.

FOOD SHOP—Est. 16 years; candy, school supplies, tobacco; rent $20; selling account illness; reasonable. 2305 N. Kedvale.

FOOD mart—Best location. Kankakee, Ill. Address P G 93, Tribune.

GARAGE—[65] cars full and gas station on N. W. Side. Address T 529, Tribune.

GARAGE—125 cars; gd. oppor.; same owner for 13 yrs. Independence 5979, aft. 9 p. m.

GAS station—Shell; Sept. sales 6,800 gals. at 17½c. Sell for stock only. Low rent, long lease. Corner 51st and May.

GAS sta.—Super service; $10,000 mo.; sacr. stock and equip. 9200 Ashland. Ced. 0108.

GROCERY, fruit and vegetable store—Well stocked store; wonderful opportunity for right party. Real bargain. Quick sell. Euclid 6190.

GROCERY—Corner; South side; guarantee over $100 business a day; price $3,600. Stock $1 for $1. Call Triangle 7026.

GROCERY—Located near new housing project. Well estab.; 3 rooms and bath. Sacrifice; cash and tms. 8125 S. Cottage Grove.

GROC.-market—Pres. owner 13 years; $1,000 wkly. bus.; closed nite, Sun.; 6 rms., bath; heart of steel mills. 10700 Torrence-av.

GROC.-meat mkt.—All mod. store; semi-self serv.; est. 12 yrs.; in bus. sect. nr. Buick plant. 2209 W. Lake. Melrose Park 5807.

GROCERY AND DAIRY STORE.
4 living rooms, steam heat; reasonable rent; established 19 years. Berkshire 9519.

GROCERY-del.—Comp. stock, good bus.; liv. qtrs.; sac. acct. other int. Hum. 2224.

GROCERY—Large stock; owner ill; must sacrifice; best offer takes. 4203½ N. Kedzie.

GROCERY With 4 rms.; heated; man in hospital. Call at 2109 N. Spaulding, 2d flr.

GROC., fruit, veg., delic.—Clean stock; short hours; steady trade. 2421 Milwaukee.

GROC.-Delic.—Old est. corner. Good bus. 4 rooms. Can't handle. Sac. 1858 Courtland.

HAMBURGER—Modern busy transfer cor. Ref. Life oppty. for couple. Liv. qtrs. Terms or trade for late car. Delaware 5199.

HAMBURGER—Modern eqpmt.; corner store; cheap rent; good business; opportunity for couple; $300 will handle. Kedzie 5787.

HAMB. partners disagree; sac. $1,050 full pr. $450 handles; $35 day business; rent $40. KANE. 828 N. STATE. DEL. 3305.

HAMB. short orders—Busy So. Side loc.; modern equip.; very clean; liv. qtrs.; bath; $750, terms. Wallace. 30 E. Adams. Dea. 8712.

HAMBURGER and lunch—Have 2; can't handle. 3951 Broadway. Bit. 2058.

HAND laundry—North side; doing $1,500 monthly; must sell; other interests; real opportunity. Address O M 243, Tribune.

HARDWARE and paint store—Complete clean stock; est. 45 yrs.; sell acct. other business; priv. pty. Address O H 269, Tribune.

HOTEL—40 rms.; rent $100; inc. $475; price $3,000; terms. De Woskin Co., Sta. 9891.

HOTEL, BAR etc.—Running to cap.; city of 28,000, 50 mi. out. Barg. imm. sale. Atl. 9252

ICE CREAM parlor—Home-made ice cream, candy, cigarets. Reas. Kildare 4386

LAUNDRY-cleaning—Reasonable rent; owner drafted. Sacrifice. Saginaw 3304.

LUNCHROOM—Near high school; $400 will handle; $30 rent. Owner moving to suburbs. Ravenswood 6872.

LUNCHROOM—Good business; $20 mo. rent. Sell cheap for quick sale. 2662 Madison.

LUNCHROOM — Next to car barns; closed Sundays. 936 E. 93d-st.

LUNCHROOM—Best spot on No. Side; no eves. or Sundays.; reas. 4754 N. Clark-st.

LUNCHRM. Nr. lp. and fact. dist.; doing gd. bus.; barg. for qk. sale. Dor. 6812. 7-9 p. m.

MACHINE, tool and die shop—Well est.; fully equip.; owner forced to sell account illness. Address P E 119, Tribune.

MEAT-GROC.—Elec. refrig.; same owner 16 yrs. Must sac. Other bus. Cicero 1760.

MEAT mkt.—N. S.; compl. brand new equip.; mod el. refr. Reas. acc. other bus. Rog. 5192

MEN'S WEAR AND TAILOR—10 years est. Long lease. Splendid merchandise. Yearly income doubled. Price $4,000. Other interests. 545 E. 79th-street.

BUSINESS OPPORTUNITIES.

Businesses for Sale.

MILLINERY and ladies' apparel shop—N. side location; est. 5½ yrs.; living quarters. Reas. Address P E 53, Tribune.

MILLINERY shop—Established; retail; exclusive clientele; doing $25,000 gross; sacr. due ill. Address P C 214, Tribune.

NATIONAL Biscuit Merchandising Route—Exclusive terr., profitable; owner operator pref. Address T 360, Tribune.

Night Club—Liquor Store
One of Chicago's best known and most popular clubs. Excellent business; can't handle alone. Call Midway 1483.

PEANUT ROUTE — Northwestern peanut mach.; N. W. side; gd. side line. Arm. 9215

RESTAURANT and taprooms—Both beaut. equip.; 2 banquet halls; pri. din. rms.; going bus.; No. side hotel; busy bus. cor. Somerset Hotel, Longbeach 0700.

RESTAURANT: REAL OPPORTUNITY. 90% of bus. Spaghetti, Ravioli; $100 wk. net profit; private. Austin 9890, between 7-9 p. m.

RESTAURANT—Liv. qtrs.; good bus.; fine loc.; owner lvg. city; will sacrifice; consider rental. Drexel 7900. Sondergard.

RESTAURANT—OLD ESTAB. EVANSTON; REASON, GREENLEAF 4353.

RESTAURANT—Sac. acct. health. Well estab. bus. Closed eves. Alb. 9533.

RESTAURANT—For sale or rent; guaranteed $80 day business. Haymarket 6949.

RESTAURANT—Owner lvg. city. Gd. bus. Closed Sun. Address T 352, Tribune.

RMG. HSE.—22 rms., furn. and bldg. near Wash.-blvd., w. of Kedzie; gd. inc. $7,800; owner. 2912 Warren-blvd., Van B. 5355.

RMG. hse.—Studio units; Gold Coast; beau. furn. Unusual bargain. $1,000 required. D. F. Capps Co., 61 W. Schiller. Sup. 6160.

ROOMING House—26 rms. Best transp. Rent $110. Net $150 month. Price $2,000. Tms. Barg. Miss Dahl, Broker, Long. 4770.

RMNG. hse.—23 rms.; rent, $85; 5 yr. lease; inc. $335; price $1,200. 930 E. 42d-pl.

RMG. hse., 56 r., Linc. Pk.; 5 y. l.; pr. $4,000 Steinbock & Alexander, 160 N. La Salle.

ROOMING house; heated; furniture and equipment optional. University 2910.

ROOMING house—Newly dec., extra well furn.; unusual barg. $400 req. Del. 7184.

SANDWICH-LUNCH—Mod. equip.; $1,500 mo. sales; will give trial and guar.; $75 net wkly.; partners dis.; vic. Clark-Division; sm. down payt. Address T 456, Tribune.

SANDWICH shop—Nr. lge. industrial plant; excel. loc.; closed Sun. Lafayette 6552.

SAWDUST and poultry feed route—Reas.; must sell immediately. Kedzie 9591.

SCHL. supply, candy, model plane—Liv. qtrs.; nr. 3 schls. Ideal for Cple. 5993 N. Nina.

SERVICE STA. AND GARAGE—50 car cap. 10,000 gals. Address T 392, Tribune.

SHOE Repair, shoe shine—Est. 41 yrs.; gd. bus.; leaving town. 1050 E. 65th-st.

Tavern and Restaurant
8665 Vincennes, cor. of Halsted and Vincennes; flat upstairs; marine bar and fully equipped kitchen; all electric refrigeration. Same owner 7½ years. Vincennes 3383.

TAVERN—Gd. loc.; across lge. mfg. dist.; employ 2,000. Sell on acct. of draft. 5952 S. Western. Rep. 7686. Inq. bet. 10-1 p. m.

TAVERN—Modernistic; good bus., averaging $2,000 mo.; good north side loc.; partners disagree; terms. Address P J 406, Tribune.

TAVERN—Doing $1,400 mo. bus. Sacrifice. $1,000. Loc. N. W. side. Address P H 525, Tribune.

TAVERN—Exc. loc.; doing good bus. past 4 years; bargain for cash. Highway Tavern, Roscoe and Cicero. Kil. 0528.

TAVERN—Real money maker; bargain for cash; electric refrigeration; south side; selling account death. Boulevard 8431.

TAVERN—Modern equip.; including stock; sac. acct. draft; $600. Columbus 5249.

TAVERN — Ideally located; fully equipt.; bargain for cash; owner. Rogers Pk. 8987.

TAVERN—Will sacrifice for quick sale. STEWART 1543.

TAVERN—Excel. location; must sac. acct illness. 3931 W. 63d-st. Hemlock 5335.

TAVERN AND GRILL—Well estab. Sacrifice to close estate. 3958 Armitage.

TAVERN-Lunch — Illness forces sale; exc. loc.; gd. bus.; mfg. dist. Lafayette 5966.

TAVERN- Din. R., liv. R.; gas pumps; sac. acct. hlth. Twin Lak., Wis. Wheatland 44R.

TAVERN — Good location; reasonable rent. 1617 E. 75th-street.

TAVERN — REAL BUY. 6859 S. WABASH-AV.

TAVERN-rest.—Estab. 11 yrs.; nr. lg. theater and ballr.; gd. loc.; real buy! Sac. 0663.

TAVERN—Gd. location; reasonable; selling account of illness. 6425 S. Ashland.

TAVERN-restaurant—Reas.; good factory location; exc. reas. for selling. Ber. 0170.

TAVERN—Good bus.; sacrifice; established 8 years. Beverly 3882.

TAVERN—Bargain; see for yourself; acct. other bus. 2917 N. Cicero-av. Kil. 1012.

TAVERN—Well estab.; will sell very cheap. Very good location. 4314 S. Ashland-av.

TAVERN—Reas. Good business. Sac. acct. illness. Call Humboldt 3232 after 1 p. m.

TAVERN—Modern, with living quarters in rear; going business. 6108 Addison-st.

THEATER in Detroit—Modern building and equipment; 450 seats under operation. New front, new carpets, new sound. Tremendous sacrifice for cash. Don't answer without $15,000 cash to invest. Reply S. Ackerman, 2717 Gratiot, Detroit, Mich.

VACUUM cleaner business—Tool, dies, jigs, pattern equipment, and inventory for $15,000. Can be developed to $100,000 yearly sales. Address P C 360, Tribune.

VEN. BLIND FACTORY — S. W. MICH. Pop. 65,000 incl. large cleaning, repair and repaint bus. from adj. states; all equipt.; raw stock; trained help; no exp. nec. $4,500. Address H N 39, Tribune.

UNUSUAL OPPORTUNITY.
Delicatessen-Grocery in Hyde Park and Lake Shore dist.; compl. A-1 stock, modern fixtures. Exc. Opportunity for right Del. man. C. MYERS. 1656 E. 55th-st.

AM RETIRING—Have reliable growing business; easy to manage; $2,000 to $5,000 down, balance from earnings; references required. Address P P 78, Tribune.

5-10-$1 AND UP store—Ideal loc. Owner retiring. Address O S 241, Tribune.

If the kind of store or business you want is not offered for sale today, why not advertise in the Business Opportunity Wanted column? Stop in today at the Tribune Want Ad office, Madison and Dearborn streets, or call Superior 0100. Ask for an Ad Taker.

Partnerships and Investments.

ACCOUNTANT—Mdse. exp. preferred; able to manage Chicago area office and men; $700 secured inv.; give particulars and phone. Address P A 424, Tribune.

EX-SCHOOL TEACHER or educated woman wanted to invest $1,000-$3,000 in hi-class tearm.; exc. opp. Address P F 536, Tribune.

Concessions, Locations, and Leases.

AN A1 Business Corner—108x125 ft., in fast growing suburb; paving in and paid; electricity; $100 down will handle, balance terms to responsible party. ADDRESS P F 260, TRIBUNE.

RESTAURANT—Compl. equip. dble. store; factory dist. No competition. Bar equip. avail. Reas. rent. Address T 258, Tribune.

HAMBURGER grill—Dec. 1 to June 1; reliable party; deposit required. Lincoln 3248 after 6 p. m. Monday.

WANTED—To lease gas station or cafe on percentage basis; draft exempt; expd. Ravenswood 2997 before 2 p. m.

GAS station for rent—1634 W. 87th-st. Good location. Reasonable rent.

BEAUTY Shop—Share space masseuse, manicurist, chiropodist. 675 N. Michigan, 3d flr.

BEAUTY oper. to rent space, est. bus.; hot water, heat, elec. incl. 606 W. North-av.

DRUG store for lease—Buy stock. Owner in army. Buckingham 3770.

Manufacturing.

WANT sub-defense work. 125 ton plastic presses. Address P G 302, Tribune.

Business Equipment.

BEAUTY SALON—Modern chrome fixtures. Auction Tues., 11 a. m., 2637 N. Clark.

Business Service.

PRINTING SALES EXECUTIVE.
Long estab. medium size Printing Plant in excellent financial position, doing quality printing and color work, such as booklets, broadsides, house organs, etc., for high grade accounts of many years' standing desires to contact individuals controling work of a similar character. This unusual opportunity is open to party interested, with or without capital, or would consider consolidation. Address P G 132, Tribune.

REAL estate manager or man known by connections with real estate or receivers to join painting and decorating contractor in business. No capital required; good deal for right man. For appt. Address P E 280, Tribune.

IF YOU CANNOT SELL YOUR BUSINESS for all cash, sell on time and we will buy your mortgage. E. EDWARDS, 9 W. Washington. Fra. 1966

Wanted.

WANT grocery, millinery, or restaurant and little cash for clear flats, store; $900 rent. Trustee. 179 W. Washington Suite 1002

TO BUY OR SELL A BUSINESS quickly, confidentially, call Superior 2751. Corcoran Co. Est. 30 yrs. 48 W. Division.

LET WALLACE CO. SELL YOUR BUSINESS; quick, reliable service. Dear. 8712.

WE Sell or Buy Any Business—Any Size NO ADVANCE FEES. Braude. WEL. 3220

GAS STATION WANTED—FELDMAN 544 ROOSEVELT-RD. HARRISON 3500

SMALL going manufacturing business in Chicago. Address O Y 290, Tribune.

SELL your bus. thru this well estab. live organ. KANE. 828 N. STATE. DEL. 3305.

WE BUY or sell your business—Conf. serv DELMONT CO., 2839 N. Clark. Bit. 2584.

SEWING MACHINES.

50 ELECTRIC Singer consoles—Like new; guaranteed; $34 up. We buy and exchange all makes. 950 W. 63d. Eng. 8485.

REBUILT SEWING MACHINES—All makes guaranteed. Wieboldt's, Chicago.

SINGER consoles—Like new, $39.50; port., $22.50; dropheads $7; tms. 5455 Madison.

WE PAY CASH FOR USED SEWING MACHINES. ANY MAKE. KEDZIE 1300.

HOUSEHOLD APPLIANCES.

Electric Refrigerators.

FOR IMMEDIATE REMOVAL FROM CENTRAL WAREHOUSE.
NEW 1941 SAMPLES
AT A FRACTION OF ORIGINAL PRICE.
Kelvinator, all porcelain, rec...........$49
G. E. famous sealed unit, ren.......... 49
Crosley apt. size, 1 year guar., rec..... 49
Westinghouse, sealed unit, ren......... 59
Frigidaire, porcelain, 6 cu. ft., rec..... 69
100's of repossessed, rec. all makes..... 39
Cash, E-Z Terms. Open eves. and Sun.
775 W. JACKSON. SEELEY 4141.

"LET'S MAKE A DEAL."
GENERAL ELECTRIC.
IMMEDIATE DELIVERY.
1940-'41 models, 6 and 8 cu. ft.
3334 N. CENTRAL-AV.
MUL. 0800. Open Eves. and Sundays.

SPECIAL ELECTROLUXES, $29.50. Gen. Electric, $37.50; Westinghse., $37.50; Kels., $32.50; recond. like new; full guar. 220 W. HURON-ST. OPEN SUNDAY.

REBUILT REFRIGERATORS
$25 up; full guar.; direct from factory. Natl. Refr. Rebldrs. 7735 Sou. Chicago-av.

WESTINGHOUSE Refrig., was $184, now $94; Hotpoint Ref., was $149, now $79; Crosley Ref., was $120, now $69. WHISTLER CO. 621 W. JACKSON.

1941 G. E. KELV., Norge with steamless steel freezers; big reductions. Also recond., like new; all makes; 1 yr. guar.; $32 up; $1 wk. Open eves. 4237 N. Lincoln-av.

1940 REFRIG.—$100 cash; good condition. 817 S. Beloit-av., Forest Park, Ill.

11 FRIGIDAIRES and G. E.'s, $29-$39—Recond.; guar.; $1 a week. 6403 S. Halsted.

Electric Ranges.

FOR IMMEDIATE REMOVAL FROM CENTRAL WAREHOUSE.
Hotpoint—Divided top; only rec.........$39
Westinghouse—All styles; only.......... $49
1941 Well Timer, accessories, only..... $59
775 W. JACKSON. SEELEY 4141.

WESTINGHOUSE—Brand new deep well cooker; $59; terms. 1232 S. Halsted-st.

Oil Burners and Stokers.

THE HEAT'S ON ! !
550 WELL KNOWN HEATERS MUST BE REMOVED AT ONCE FROM
CENTRAL WAREHOUSE
New 1941 Amer. Sun Flame [crates]..$29
New 1942 Quaker, crate marred........ 39
6 rm. heater, de luxe, streamlined, ren.. 39
New Duo-Therm., was $74, now......... 39
New 1941 Norge, family size, was $84. 44
6 rm. American with economizer, ren.... 49
25 famous makes, all sizes, rep., rec... 19
Cash, E-Z terms. Open eves. to 9; Sun. to 5.
775 W. JACKSON. SEELEY 4141.

OIL HEATERS
Kitchen Heaters $54.50—NOW...........$32
4 Room Heaters $24
Save up to 50%
on Duo-Therms, Norge, Quakers, others.
3027 LINCOLN-AV.
OPEN Sat., Mon., Tues., Thurs. EVES.

OIL HEATERS—ACT QUICKLY.
Kitchen heaters, $54.50, now..........$32
4 room heaters........................ $24
Save up to 50% on Duo-therms, Norge, Quakers, and others.
3027 LINCOLN-AV.
Open Sat., Mon., Tues., Thurs. eves.

Immediate Delivery
400 OIL HEATERS — Autocrat-Duotherm-Norge-Quaker-Seigler. $24.95 up. While they last. 4766 Milwaukee-av.

A. B. C. Automatic Oil Burner
For boiler or furnace. Guaranteed same as new; complete with Minneapolis controls. $45. Phone Chesapeake 2070.

DUO-THERM, Evanoil, Norge, Siegler, etc. Oil heaters, last year models, last year price. Open every evening. 1 year guarantee. 12 months to pay. Immediate delivery. Don't wait. SANDSTROM. 2352 N. Cicero.

MUST dispose of large overstock nationally advertised stokers, factory installed and guaranteed. No down payment and 3 years to pay most sizes. For attractive deal Phone BRIARGATE 5384.

IMMEDIATE DELIVERY.
300 oil heaters—Duo-Therm, Siegler, Quaker, Estate, Florence, Evanoil, Coles—low as $29. 3334 N. Central-av. Open eves. and Sunday.

WE have 10 nationally known oil heaters in orig. crates; orig. price $79.50; our price, $32.50. Macklam. 220 W. Huron. Open Sun.

NEW STOKERS—2-ft. size. fac. direct. $119. Used Iron Fireman and cont. $95. Terms. Borg, Inc. 6359 S. Ashland. Open eves.

1942 FLORENCE oil heater—6 room cap.; for sale cheap. 5409 So. Halsted.

QUAKER, large size, $29; Duo-Therm, $39.95 COMMONWEALTH. 620 W. JACKSON.

JUNGERS, Quakers, Moores, Florence oil burners. CHEAP. 7805 S. HALSTED.

STOKERS, NEW AND USED.
Many makes; wholesale. 2407 Montrose.

AMERICAN Sunflame—Brand new, $29, tms. Whse. outlet, 1232 S. Halsted. Can. 3668.

Stoves.

FOR IMMEDIATE REMOVAL FROM CENTRAL WAREHOUSE.
New 1941 mod. table top gas range....$29
1941 Magic Chef, apt. size............. $39
Crown bungalow combination, ren...... $49
CASH—E Z Terms. 775 W. JACKSON.

TAPPEN Gas Range de luxe—Fully equip.; was $150, now $89; Roper was $139, now $79; Jewel Table Top Range with light timer, $34. WHISTLER CO. 621 W. JACKSON.

COMBINATION stove—A1 cond. $35; oil heater, $19.50. terms. 6939 S. Halsted.

MAGIC CHEF—White table top; brand new; $29. Jewel, $39. 1232 South Halsted.

Vacuum Cleaners.

RENT—TRY—BUY—New 1941 vacuum or washers; 25c weekly. WELLINGTON 2795

Washing Machines and Ironers.

1. IMMEDIATE DELIV. GUARANTEED.
2. BRAND NEW 1940 models.
3. Aluminum Agitator.
4. One year G. E. GUARANTEE.
GENERAL ELECTRIC, $29
3334 N. CENTRAL-AV.
MUL. 0800. Open Eves. and Sundays.

THOR IRONERS, $15
Late model Thor, $18.
Save up to 50%
on many new 1941 model washers.
3027 LINCOLN-AV.
OPEN Sat., Mon., Tues., Thurs. EVES.

THOR IRONER, $15.
Late model Thor washer...............$18
Save up to 50% on many other new 1941 washers.
3027 LINCOLN-AV.
Open Sat., Mon., Tues., Thurs. eves.

NEW 1940 WASHERS, $29.
In orig. crates. Immediate delivery. 1 year guarantee. Open eves. and Sun. Sorry mfgr. prohibits use of name. CENTRAL WHSE. 775 W. JACKSON.

1941 MAYTAG FLOOR SAMPLES, $49.95, THOR, $24; USED ONES..........$10-$25 Delivery now. 25 years at this same place. 2934 LINCOLN-AV. GRACELAND 5178.

RENT A THOR WASHER OR IRONER. 50c A WEEK. FREE DELIVERY. PHONE ALBANY 0140.

G. E. WASHER with pump, $44. Norge washer, $39; terms. WHISTLER CO 621 W. JACKSON.

50 THOR washers, ironers, demonstr.; like new; $15-$20-$25. 3448 W. North. Alb. 0141.

MAYTAG—Sq. tubs; Easy washer and dryer; Thor, 6 mo. old; must sell. 7805 S. Halsted.

BUILDING MATERIALS.

Bricks.

FIRE AND COMMON BRICK
PIELET SCRAP IRON AND METAL CO. 2641 S. WHIPPLE. ROCKWELL 4068.

Heating and Plumbing Supplies.

NEW HEATING PLANTS COMPLETE. FULL PRICE—$205—FULL PRICE. Gateway Co., 4846 Milwaukee. Pal. 8181.

2 DETROIT ram feed stokers; 600 lbs. per hr. capacity. 4649 W. Harrison. Man. 8011.

GAS conversion burner; complete with controls. $70. 3216 Montrose. Jun. 0477.

Lumber.

FENCE POSTS
CLOTHES POLES
Ornamental—made of extra heavy double dipped galvanized 1¼" steel pipes.
PANELS—LININGS—SILLS
FROM
Dismantled R. R. Cars
NONE BETTER—ALL FREE OF KNOTS.
INSULATIONS
Cork—granulated or blocks—Celotex, Jute.
Erman-Howell Sales Co.
300 W. 87th-st. Vin. 7050

BUILD YOUR OWN HOME?
SURE! It's easy! We will furnish your bldg. material and let you pay for it in easy monthly payments. NO DOWN PAYMENT REQUIRED.
DOUGLAS LUMBER CO.
2700 W. Roosevelt-road Ked. 3840

BUSINESS DIRECTORY.

Moving, Storage, Etc.

WARREN BROS. MOVING CO. Interstate fleet and bonded. 2450 Montrose. Irving 3303.

RETURN LOADS BUREAU, INC. Coast to coast. 3688 W. Grand. Cap. 1162.

COAST to coast—Low rates; fully insured. RETURN LOAD BUREAU, STEWART 6464.

A. & M. RETURN LOAD SERVICE. COAST TO COAST. Insured. Ind. 7080.

TRANS-AMERICAN - COAST TO COAST. 540 W. 59TH. Wentworth 0700.

MOVE SAFELY—Coast to coast; no crating. GENERAL. 3204 W. Harrison. Van. 6878.

Painting and Decorating.

EXPERT painting and decorating. Let us give you an estimate. Our men are fully insured. Call Grovehill 4414.

Rug Cleaning.

$1.50 9x12 DOM.; clean both sides and glaze like new; exp. rep.; all work guar. Call anywhere. A-1 Rug Cleaners. Kildare 8414.

$1.50, 9x12 DOM. rug shampooed both sides; exp. repair; furniture clean. and repaired; guar. wk. M. & H. Cleaners. Kedzie 1614.

Chicago Daily Tribune.
THE WORLDS GREATEST NEWSPAPER

MONDAY, OCTOBER 13, 1941.

$13,000,000 Fire in Rubber Factory—German Spearheads Threaten Moscow—Raise Sunken Chicago Yacht

Smoke billowing from Firestone Rubber company plant in Fall River, Mass., yesterday. Damage to the buildings and huge stocks of rubber was estimated at 13 million dollars. The flames destroyed five buildings and damaged three others.

[Associated Press Wirephoto.]

(Story on page 1.)

[TRIBUNE Photo.]

Jugo-Slav girls rehearsing for pageant to be held in Bohemian-American auditorium Oct. 26. Left to right: Zora Trbovich, Dushka Rychly, and Anna Devich. (Story on page 21.)

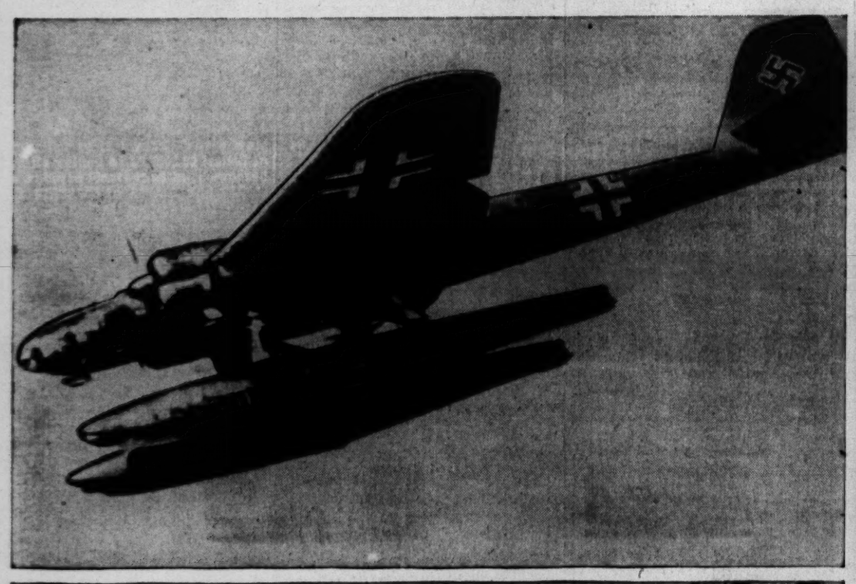

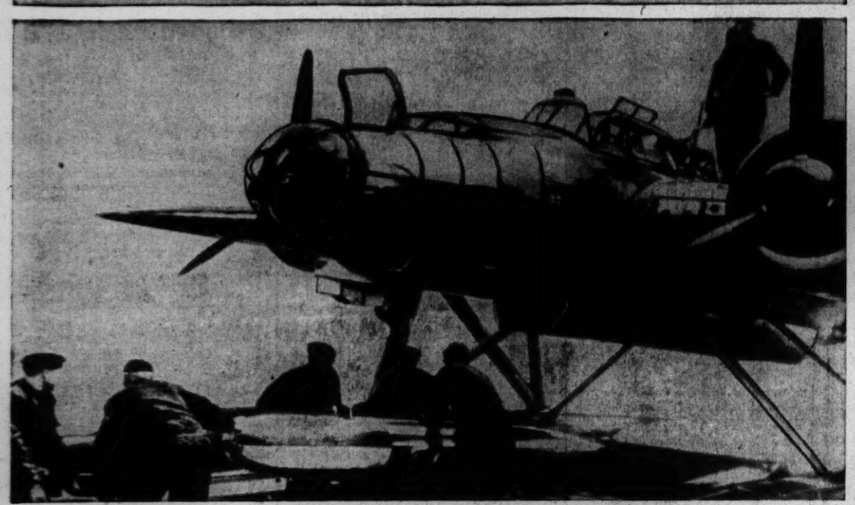

New German Heinkel torpedo plane of 115 type. In flight (top), craft is ready to launch torpedoes from pontoons, say German sources. Ground crew (bottom) is loading torpedo in pontoon.

[Associated Press Wirephotos.]

[Associated Press Wirephoto.]

American soldiers warming up around a stove after their arrival in Iceland to share occupation with British.

[Associated Press Wirephoto: Sent from Moscow yesterday by radio.]

Russian tanks said by soviet sources to be "on the move" somewhere along the eastern front, where Germans reported new successes yesterday.

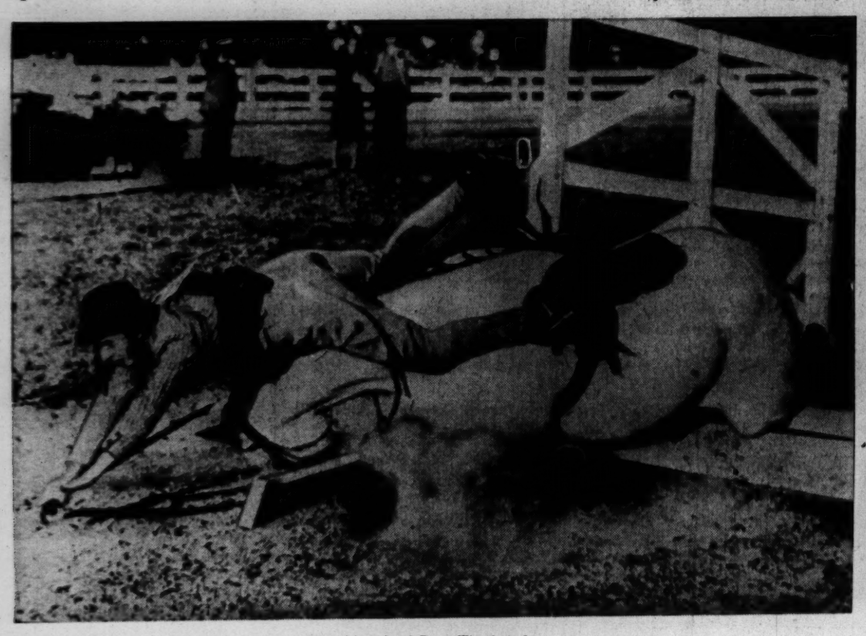

[Associated Press Wirephoto.]

Mrs. Elizabeth Whitney as she took spill while riding Bon Nuit over jump in the Tidewater horse meet near Norfolk, Va., yesterday. She was uninjured.

Workmen from Marine Salvage company raising yacht Fiesta in Chicago river slip at 24th and Halsted streets yesterday. The yacht sank nearly 8 years ago. Fifteen feet of mast marked grave until scow broke that off a few weeks ago. A diver has been at work on task several months.

[TRIBUNE Photo.]

(Story on page 16.)